Parts Complete—30 Pages. Part I—Telegraph Sheet—16 Pages.

The Los Angeles Times

Seventy-Eighth Year

MAXIMUM TEMPERATURES, LOS ANGELES, 94; Boston, 48; New York, 48; Washington, 48; Omaha, 60; Cincinnati, 42; Chicago, 44; Kansas City, 52; St. Paul, 46; Jacksonville, 82.

PER ANNUM, $9.00 | Per Month, 75 Cents, or 2½ Cents a Copy.

TUESDAY MORNING, OCTOBER 26, 1909.

On All News Stands, Trains and Streets. | 5 CENTS.

THE WEATHER.
BRIEF REPORT.

FORECAST—For Los Angeles and vicinity: Fair, cooler; light north changing to south. For San Diego and vicinity: Fair, cooler, light to fog in the morning; light west to increasing.

Sunrise, 6:06; sunset, 5:06; moon rises 6:42 a.m. Wednesday.

YESTERDAY—Maximum temperature 94 deg.; minimum, 67 deg. Wind was northeast; velocity, 12 miles; west; velocity, 5 miles. At 5 p.m. the temperature was 81 deg.; cloudy.

TODAY—At 2 a.m. the temperature was 70 deg; cloudy.

The complete weather report, including comparative temperatures, will be found on page 13, Part II.

The Times

Entered Mailing Matter Today ..... 92 Cols.
Yesterday Matter ..... 116 Cols.

INDEX TO PARTS AND PAGES.

Prince Ito Assassinated.
Mrs. Astor Sues Husband.
Big "Deals" in Waterways.
Society to Quit Alliance.
Lieut. Shaver Run to Earth.
Crops of the Pacific Slope States.
Commissions to France.
Fire Must Clear Mystery.
Latest Sporting News.
"Times" Classified Advertising.
Latest Railroad News.
City in Brief; Vital Record, etc.
Demands for Poor Students.
Have to Life Only a Voice.
Church Service: Official Doings.
Notes Political Watch Tower.
Society Page: Pen Points.
Music and Dramatic Column.
Doings in Los Angeles Society.
Fads and Fancies for Women.
Social Notes from Arizona.
Good Roost by Boycott.
Los Angeles County Happenings.
News from South of the Tehachepi.
Financial: News of the Markets.
Features in Nature's Garb.

HIGHLIGHTS OF THE NEWS
APPEARING IN THIS ISSUE.

Rich philanthropist leaves $100,000 to students and $50,000 to Southern Pacific; disposes of estate valued at $2,000,000.

Political demonstrations of union workingmen result in bigger patronage and better bills than ever before.

Lively discussion the Supervisors and Board of County Hospital Commissioners and Secretary Lee engage in.

Chief Sidney Allen, body-guard to Mayor Alexander, has been appointed chief of police.

Fire Commissioner Healy, who has been ill for some time, is reported to be much better.

Fifty-fifth street Railway Association, numbering 400 members, are royally entertained by Pacific Electric Railway officials.

Fifty-two electric systems with special cars and auto trips, fish dinner and other entertainment.

Police Commission revokes liquor license of typical Chinese restaurant, where it was proven, boys and girls, under age, were served with wine.

Following special session of City Council, after considerable discussion, the police and fire box system of the Cregier system is adopted for University district.

District Attorney plans to police Hunting Park in hope of reducing the great number of automobile accidents that have occurred on that thoroughfare.

Many "husbands" of much-married women are caught by police, are introduced to the City Jail, but refuse to shake hands.

Most interesting story of real estate deals and transactions is told by commissioner witness against real estate man, now being heard on grand larceny charge.

Southern California.

Officials of Standard Oil man intends to make Pasadena headquarters for demonstrations of Latham firing machines.

Ventura's total of year's savings commits crime of wealth bridge at Barstow.

Chief Engineer of War Department approves report of Capt. Fries on location of new lines of Newport harbor.

Pasadena bride, woman whose husband is known to have jumped off vessel in Australian waters believes he was murdered.

Disastrous forest fire burns toward Malibu Canyon; three cabins threatened.

Other States.

Historic old city of Monterey throws open arms to welcome officers and men of the Japanese cruiser Idzumo.

Crew of the argonauts brought back home by the "Rush of '49" celebrators and the city is full of excitement.

Prominent lawyers from all parts of California gathering in Chico, for eighth annual session of their association.

Eastern.

Mrs. John Jacob Astor sues her famous husband for legal separation, but cause of action is kept secret.

Prominent man of Idaho, acquaintance of Mrs. Astor's mountain guide, Edward Shelburne, the latter frequently making the ascent up Mt. McKinley.

Chicago starts small-sized political riot when meeting met to hear England's leading suffragette leader, Mrs. Pankhurst, like methods.

Both Taft and Speaker Cannon support the waiting principal that there should be no "pork barrel" in waterways bill.

Hunting a trail almost two years old, police of New York solve mysterious murder and secure confession from her slayer.

Election made vicious by impotent attempt on property of open-shop contractor with dynamite.

Democratic charges put Tammany on the defensive, but opponents may be hoist with their own petard, unless they look out.

Other States.

Democratic candidates prominently mentioned for governorship for place on Supreme bench to succeed late Justice Brown.

Treasury Department orders customs officials to work until 4:30 next Saturday afternoon because of existing commercial treaties between United States and France.

Fortune on the pocket of Uncle Sam is stopped if customs officials' orders are carried out.

Prince Ito assassinated at Harbin by Korean; first news, but details are lacking.

Japan announces that as result of Czar's visit to Italy country will secede from Triple Alliance.

Ancient Japanese protocol, settling many disputes, is at last formally abolished by Congress in Lima.

Foreign.

Rates of foreign money markets follow; gold is not in advance discount on Wall street.

Canadian bank authorities has important conference.

Wheat breaks sharply on Chicago market and in other centers the price of the grain market is lower.

ESTRANGED.

ASTORS PARTED.

Society Queen Sues Husband.

Beautiful Leader of Four Hundred Wants Legal Separation.

Cause of Her Action Against Financier Kept Profound Secret.

She Returns, Incognito, from Europe and Goes to Friend's Home.

[BY DIRECT WIRE TO THE TIMES.]

NEW YORK, Oct. 25.—[Exclusive Dispatch.] The New York American will print the following tomorrow:

Mrs. John Jacob Astor, the beautiful and queenly leader of the Four Hundred, is suing her distinguished husband for a legal separation.

The proceedings have been conducted quietly and with dispatch. The case is now in the hands of the referee, C. H. Young, No. 76 Williams street. Exactly what is the basis of the action has not been learned.

Mrs. Astor returned from Europe on October 15. She traveled incognito. Mr. Astor is now on his yacht Nourmahal in Cuban waters, having sailed on October 12, three days before his wife's arrival home. Mrs. Astor did not go to her recently-remodeled city mansion at Fifth avenue and Sixty-fifth street, nor to her beautiful country seat at Rhinebeck. She went to the home of her devoted friends, Mr. and Mrs. Benjamin Guinness, No. 29 Washington Square West. She left there Sunday morning to visit friends in the country.

INTERVIEW REFUSED.

Mr. Astor's attorney in the proceedings is Louis Gus Leland. Mr. Leland, who succeeded the late Mrs. William Astor as the recognized leader of New York society, has won, besides the social triumphs in England and America, an enviable reputation for her wise charities and her persistent philanthropic efforts. With a firm though gentle hand she has upheld the standards of society in accordance with her own high ideals.

DEVOTED TO HER HOME.

And although the King of England has been her guest at her London home in Mayfair, although the flower of the British nobility has welcomed her with honors, she has always found time to devote her truest efforts to the care of her own home and of her children.

Her son, William Vincent Astor, is now 17 years old, and her little daughter, Alice, is 7.

A Philadelphian by birth, she was Miss Alva Lowie Willing, a daughter of Edward S. Willing, and a descendant of the Willings and Bartons, who were prominent in early American history.

She was married to John Jacob Astor on February 17, 1891. She is a typical American woman, but exceptional in beauty. Tall, regal and willowy, her movements are marked by unusual grace. Her manner is gentle and charming.

John Jacob Astor, the great grandson of the first famous man of that name, was born at Rhineberg in 1864. He graduated from Harvard in the class of 1888, three years before his marriage.

Col. Astor has made several noted inventions, and has written several books. The corporations in which he is interested have a total capitalization of more than $200,000,000.

Mrs. John Jacob Astor,
leader of New York's Four Hundred, who is reported to be suing her husband for separation.

In a proceeding brought by Mrs. Astor?"

"I have nothing to say," he replied.

There is no other family in New York whose disagreement could cause such genuine regret in the social as well as the business world. Both Mrs. Astor and her husband, besides their birthrights as members of two of the famous families in America, have won personal distinction in many fields.

The present head of the renowned house of Astor, as financier, statesman, soldier and sportsman, is well as great legal knowledge. Mrs. Astor is represented by John H. Caddaladder, former president of the New York Bar Association.

On Saturday night, a reporter went to the Guinness home, and sent to Mrs. Astor a sealed note saying that he had information that her suit had been forwarded by the court to a referee, and that it might be well if she would see him a moment in order that the forthcoming report would be correct.

The man brought word that Mrs. Astor would come down or would send a message. Dinner, which was to have been at 8:30, was delayed twenty minutes, and then one of the guests of the house, as he announced himself, came from the library, where two other male dinner guests were waiting, and went upstairs.

On returning he said:

"Mrs. Astor says there is really nothing to be said. I don't know what you were after. I suppose an interview?"

"Mrs. Astor knows," the reporter replied.

"Oh," said the guest, pleasantly. "Well, better luck next time."

Mr. Young was seen at his home in New Rochelle this evening. He was asked if a member of his firm had been appointed referee to hear evidence in a case of unusual note.

PERSONALLY APPOINTED.

"I personally have been appointed to act in such a case," said Mr. Young.

"It is understood," he was told, "that Mrs. John Jacob Astor is the plaintiff in that case against her husband."

"I have nothing to say regarding that," said Mr. Young.

"Is it true that you are the referee

SPECULATION.

WEALTH OF TIMBER FOR SUPREME COURT.

[BY DIRECT WIRE TO THE TIMES.]

WASHINGTON, Oct. 25.—[Exclusive Dispatch.] When President Taft comes to select a successor of the late Justice Peckham he will have a large list of available timber to select from.

Already a dozen or more names have been mentioned in connection with the vacancy. It is thought the President is likely to choose a Democrat. If he does his selection will, it is thought, be restricted to one of four or five men.

Senator Root and Secretary Knox are considered among the possibilities. The New York Senator has accumulated enough of the world's goods to be able to devote the remainder of his activities to government service, but it is rather doubtful whether Mr. Knox could be persuaded to go upon the bench.

So far as administration officials are advised, the President has not made his selection, but it is probable he will not long delay filling the vacancy. A number of important cases are soon to be argued before the Supreme Court, and in a large measure the school of the new justice will decide the issues. Therefore, exceptional importance attaches to the selection. Solicitor-General Bowers of the Department of Justice is known to stand high in the esteem of the President, and it has been understood that Mr. Taft would like to see him upon the Supreme bench.

If a Democrat is to be chosen, Secretary of War Dickinson, former Secretary of War Wright and Judson Harmon loom up prominently, with Mr. Dickinson running a favorite. Circuit Judge Horace H. Lurton of Tennessee gives that State a third possibility. Judge Lurton has been talked of for some time for the Supreme Court. Councilor Henry M. Hoyt of the Department of State is also being mentioned.

As a tribute of respect for the late justice, the Supreme Court today adjourned for one week. Chief Justice Fuller said, immediately after the court assembled:

"It is with deep sorrow that I announce the passing of our eminent colleague and dear friend, Mr. Justice Peckham. The court will transact no business, but will adjourn until next Monday."

TRIBUTE BY WICKERSHAM.

[ASSOCIATED PRESS NIGHT REPORT.]

WASHINGTON, Oct. 25.—Out of respect to the memory of the late Justice Rufus W. Peckham of the Supreme Court of the United States, today, after a session which did not continue for more than two minutes,

(Continued on Fourth Page.)

VENGEANCE.

PRINCE ITO IS SLAIN.

Falls Victim of An Assassin.

Japan's Greatest Statesman Is Killed by a Korean at Harbin.

Tokio Gets Direful News in Dispatches, But Details Are Lacking.

Fears of Violence at Hands of People He Ruled Are Realized.

[BY DIRECT WIRE TO THE TIMES.]

TOKIO, Tuesday, Oct. 26.—[Exclusive Dispatch.] Dispatches from Harbin announce that Prince Ito has been assassinated by a Korean.

Details of the assassination are not forthcoming.

The Koreans have been exceedingly bitter toward the Prince, and there had been fears for a long time that they would kill Ito and other prominent Japanese, who have practically taken over all control of their country.

Prince Ito was the real power behind the Japanese throne, and it had been said the Koreans would rejoice more over his destruction than even that of the Emperor.

The Prince was 71 years old. He was born in the Province of Choshu, the son of Samurai, one of the Japanese soldier class. His full name was Hirobumi Ito.

The fateful news was received at Tokio at 3 o'clock this afternoon. The dispatch contained only the brief announcement that Prince Ito had been assassinated. It has caused great grief and consternation.

It was he who arranged the terms of the Japanese lordship over Korea after the Russo-Japanese War and the [illegible] the Mikado.

ENEMIES IN KOREA.

For many years Prince Ito has been at the head of all the prominent movements in Japan, and he had made numerous enemies, chiefly among the Koreans, who have been sorely oppressed by Japan. His assassin was a Korean, who thus avenged the wrongs of his country upon the visible head of the oppressors.

In his own country Ito was charged by other politicians with clannishness and arbitrariness and with using public funds to subsidize the press. Even his morals had been bitterly assailed by the ribald Tokio journals. Under all this he maintained a calm and imperturbable exterior. He was a firm believer in the policy of force. He was for big, thoroughly trained armies, for big ships. The Emperor trusted him implicitly.

It was Marquis Ito who conducted the negotiations for a settlement of the war with Li Hung Chang. Before and since then the Marquis had been the chief power behind the Japanese throne. For years it was he who in large measure directed the foreign policy of the Nipponese. He was, in fact, the Gladstone and Bismarck of the Far East.

The relations of Marquis Ito and the Japanese Emperor were for years of the closest possible nature. They began with the downfall of the Sho-Gun when His Majesty was dragged forth from the puppet-like seclusion of his palace at Kioto and by the party to which Ito belonged placed on the throne at Tokio and made the real ruler of Japan. It was Ito who acted most as tutor and advisor to His Majesty in his dealings with foreign nations and in the reconstruction of his empire along the lines which have produced the new Japan and made the Japanese people the greatest of the Asiatic nations.

FRIEND OF AMERICA.

Ito was an enthusiastic admirer of the United States, its political system and industrial conditions. In 1868 he visited this country, making a close and diligent study of its coinage system. In 1872 he came to America again with the famous Iwakura embassy, which had for its object the revision of the treaty then existing between the United States and Japan.

He was small of stature, but strong of frame. His face indicated remarkable vigor and his eyes had the earnestness of fixed purpose. His official residence was a spacious European structure, walled in and effectually guarded. He employed a French cook and lived in European style.

The story of how Marquis Ito obtained his first glimpse of western civilization as a boy is one of the most interesting narratives of his life. In his younger days, even as in after life, he was an intense patriot, and, like the other young nobles of his time, was opposed to having foreigners land in Japan.

It was in 1863 that he made his celebrated pilgrimage to England, at a time when it was against the laws of his country to go abroad, and the penalty for infringement was death. Nevertheless, inspired by patriotic feeling and a desire to learn the secret of occidental supremacy, he undertook the trip which proved so beneficial to his country later.

Before the attack of last year an attempt was made upon the life of Prince, than Marshal, Ito, when he was Prime Minister of Japan. His assailant was a member of the Anti-Foreign League in Yokohama.

STATESMAN IS SLAIN BY KOREAN ASSASSIN.

Prince Hirobumi Ito,
Grand Old Man of Japan, greatest statesman and diplomat of Orient, who was assassinated at Harbin by a Korean, according to a Tokio dispatch this morning.

FAR-REACHING.

ITALY TO QUIT THE TRIPLE ALLIANCE.

Conference of Rulers at Racconigi Believed by Strong Body in Europe to Mean New Alignment of Powers.

[BY DIRECT WIRE TO THE TIMES.]

LONDON, Oct. 25.—[Exclusive Dispatch.] There is a pretty strong body of opinion in Europe which takes the view that the conference at Racconigi marks the practical secession of Italy from the Triple Alliance.

MM. Tittoni and Iswolsky, respectively Italian and Russian Foreign Ministers, told the correspondents that a further and more specific statement concerning the Italo-Russian policy would be issued shortly, but they would not indicate its probable tenor.

Signor Tittoni diplomatically fenced with questions suggesting Italy's withdrawal from the Triple Alliance. He said that in the general interests of peace, Russia would prefer that Italy be tied to the central powers rather than to see her isolated. Italy, allied with the central powers, is a connecting link between Russia and those powers but the case would be altogether different if there were a war.

The insistence upon a community of interests in the two sovereigns' speeches fixes the attention of France and is universally commented upon by the press. The question is naturally raised whether such a community of interests is reconcilable with the necessities of the Triple Alliance.

Thus far, the Austrian press has been extremely reserved regarding the interview at Racconigi. It is the general belief in Austria and Hungary that the meeting directly arose from the annexation of Bosnia and Herzegovina, but the newspapers seem anxious to display indifference to the fact by their silence. Such comment as has appeared is brief and sarcastic. For instance, the Allgemeine Zeitung remarks caustically that the only Italo-Russian tradition it can recall is the Piedmontese participation in the Crimean War against Russia.

CZAR BIDS KING FAREWELL.
PROMISES TO RETURN SOON.
[ASSOCIATED PRESS NIGHT REPORT.]

RACCONIGI (Italy) Oct. 25.—After two days as the guest of King Victor Emmanuel, Emperor Nicholas left here at 3:15 o'clock today. He took an affectionate farewell of the King and Queen, the former accompanying him to the railroad station. All along the route troops were drawn up in double file and the same precautions were taken to guard the railroad line to the Italian frontier.

The Emperor promised soon to return to Italy with the Empress, who, he said, "wishes to see her old friend, the Princess of Montenegro and the great country of which she became queen."

The Italian frontier was reached in safety. Before proceeding the Emperor telegraphed the King, again thanking him for his reception.

King Victor and Emperor Nicholas surprised the populace by taking an unannounced motor car trip today, to the royal burial church at Superga, which stands on a hill east of Turin, and contains the bones of the sovereigns of the House of Savoy, entombed since 1778. As their majesties were returning, the knowledge of their presence in the road spread, and they were cheered enthusiastically as their car passed.

VISIT MAKES FOR PEACE.
BALKAN STATES AFFECTED.
[ASSOCIATED PRESS NIGHT REPORT.]

PARIS, Oct. 25.—The Temps prints an interview with M. Iswolsky, today, in which the Russian Foreign Affairs Minister describes the Russian-Italian rapprochements as destined toward the maintenance of peace and the status quo in the near east, and the development of autonomy for the Balkan states.

ITALY REJOICES.
IS PLAYING BOLD GAME.
[BY DIRECT WIRE TO THE TIMES.]

ROME (Italy) Oct. 25.—[Exclusive Dispatch.] Rejoicing prevails throughout the well-disposed part of Italian society because the Czar's visit has not been marked by sinister incidents. The toasts exchanged by the sovereigns are generally applauded. The nation is waking up to the fact that the meeting is the outward symbol of important secret understandings, and the comment of the press shows that according to well-informed opinion Italy is playing a bold game.

Few political observers would have credited the King and the government with enough courage openly to fraternize with the Russian ruler, especially since the Czar offered Austria almost an insult by making a wide detour to avoid crossing Austrian soil. Italian feeling is tending still more strongly toward rapprochement with Russia and the opinion is widespread that Italy really had no choice except to run the risk of offending Austria and Ger-

(Continued on Thirteenth Page.)

ASTOUNDING.

"LEPERS" CLEARED OF STIGMA OF DISEASE.

[ASSOCIATED PRESS NIGHT REPORT.]

HONOLULU, Oct. 25.—Fifty supposed lepers out of the first hundred examined by physicians at the Island of Molokai have been declared non-leperous, and probably will be freed. The reexamination of these unfortunates was made under a resolution passed by the last Legislature, and the astounding results of the first five score cases has caused hope to run high in the hearts of the 575 outcasts that make up the leper settlement.

The examining physicians declared that these fifty never had the disease, and that others certainly were not lepers now, since searching bacteriological examination had failed to reveal any trace of the scourge.

Those examined recently were the first to take advantage of the resolution granting them a reexamination, and now it is expected that many hundred others, all who have not yet shown the distressing symptoms of later stages of the disease, will at once apply for the privilege.

While the law was framed to give the benefit of any doubt to the outcasts, the news that so large a percentage had proven non-leprous has caused a sensation here, as well as upon Molokai, the most dreaded island of the group.

ENTIRE COUNTRY'S GOOD.

TWO SIT ON THE LID.

No Pork Barrel for Waterways.

President and Speaker Cannon Agree on Conservative Plan.

"Each Project on Its Merits" Is Watchword of Chief Executive.

Opposes Billion-Dollar Bond Issue—Starts on Big River Cruise.

[ASSOCIATED PRESS NIGHT REPORT.]

ST. LOUIS, Oct. 25.—President Taft and Speaker Cannon apparently think the same regarding waterway improvement, as a part of a national policy of conserving the streams.

The Speaker indorsed the President's attitude today in the matter of a bond issue to pay for the improvements.

While Mr. Taft's utterances on the subject were not so far-reaching regarding the creation of the fourteen-foot channel as those of President Roosevelt on a similar occasion, and therefore not entirely cheering to the advocates of an immediate commencement of the work, yet Speaker Cannon's indorsement gave those same advocates encouragement.

The general good was the test the President prescribed for the undertaking of ambitious works.

"Let us take up each project on its merits," he said, "and determine by all means at our command whether the country in which that project is to be carried out is so far developed as to justify the expenditure of a large sum of money, and whether the project will be useful when done.

GOOD OF ENTIRE COUNTRY.

[illegible] of doing that work as rapidly as it can be done, and I am in favor of issuing bonds to do it."

Referring to this sentiment which was uttered in a meeting at the St. Louis Coliseum at noon, Speaker Cannon, addressing the gathering at the dedication of the new Federal building in East St. Louis, later in the day said:

"It is a safe and sound outlining of a proper policy for us to pursue in this great Middle West. We have improved the Mississippi in the past and we shall be improving it a hundred years from now, when we shall need all our water courses. We, in this federation, will do our part wisely. We will not throw money into rivers to be washed into the sea. We shall do that first which needs doing most."

The Speaker indorsed the levee system, congratulating East St. Louis and its neighboring towns on the completion of the river barriers, the dedication of which formed part of the day's celebration.

NOTABLE MEETING.

He predicted that the Mississippi yet would be permanently confined to its banks throughout its length and urged that the States adjoining the stream share the cost with the national government.

Both meetings were notable events. Vice-President Sherman, Cabinet members, United States Senators and representatives and ministers from foreign governments, listened to the speeches. Added to these were State and municipal officials of all degrees, and close to 100,000 citizens.

Tonight the President, the Speaker, the diplomats, the legislators and several hundred representatives of commercial organizations of numerous States, are speeding down the Mississippi River aboard a flotilla of paddle-wheel steamers, bound for New Orleans. There they will assemble with hundreds of others in the annual convention of the Lakes-to-the-Gulf Deep Waterway Association, the pet project of which is the creation of a permanent fourteen-foot channel from the mouth of the Illinois River to the Gulf of Mexico.

NO PORK BARREL.

President Taft declared in his address at the Coliseum that his stand in favor of the issue of bonds for carrying out approved waterways improvement projects did not mean the opening of a "pork barrel" to send back any particular member of Congress, or to make any particular section of the country prosperous during the expenditure of the money.

Mr. Taft said he opposed any such gold bond issue as that of $500,000,000 or a billion dollars for waterways improvement, the money to be cut up and parceled out to different sections. His idea of a bond issue was to obtain sufficient money to carry out quickly such projects as might be approved after careful investigation, and which could prove their benefit to the entire country.

The President was the guest of the Commercial Club at breakfast. He made his principal speech at the Coliseum, where he spoke during the campaign of last fall before the big building had a roof.

President Taft received a telegram from Mrs. Peckham today announcing the death of her husband. Justice

(Continued on Fourteenth Page.)

KISMET.

MYSTERY SOLVED.

Slayer of Woman Is Run to Earth.

Confesses Shooting Friendless Girl as She Begged His Love.

Trail Nearly Two Years Old When Police Begin Their Work.

Tiny Clews Point Path to Solution of Grewsome Problem.

[ASSOCIATED PRESS NIGHT REPORT.]

NEW YORK, Oct. 25.—A year and a half ago a friendless girl was murdered near Islip, L. I. A week ago her skeleton was found, with nothing to indicate its identity but her jewelry and a bill of sale from a German shop. Three days later, through the police of Hamburg, Germany, her identity was established as Anna Luther.

Tonight, her husband, Frederick Gebhardt confessed over his signature that he is the murderer.

"About December, 1907," Gebhardt told the police, "I met Miss Anna Luther. We were married in February, 1908, and went to Europe to live. We returned April 6, 1908. She went to Henry Wertuphs in Newark, N. J., for a day or two. On the pretense that I was going to rent an apartment, I returned to my home and wife in Astoria, L. I.

"I met Anna again on April 8 in Newark, and we went to an address in Thirty-fourth street, New York, and then to Jamaica, L. I. We stayed in Jamaica until next day.

SHOT HER DOWN.

"April 9 we went to Bay Shore, and I showed her some property. I got into an argument with her about some money matters, and I turned away and wanted to go back. She followed me up, screaming, and I shot her in the head. I did not look at her, and do not remember whether I shot her more than once.

"Immediately after, I went to the Islip depot, and took a train for home It was nearly dark. I threw the revolver out of the car window.

"I did not kill Anna Luther for her money, as the newspapers have stated My original reason for marrying Anna was that I did not care to live with my first wife any longer, but as she—my first wife—had given me a child, my desire to see my child caused me to want to get rid of Anna Luther, and return to my first wife and child This is why I shot Anna, and I told her in Bay Shore that I was married, and had a wife and child, and must leave her.

"She screamed and ran after me and kissed me, and wanted me back, so I shot her."

From the time of his arrest until he broke down under the questions of detectives, Gebhardt, although he admitted committing bigamy, when he married Anna Luther, denied all knowledge of her death.

"How about this letter?" asked Coroner Savage, and he began to read a note mailed last night to the German Consul and signed Otto Mueller. The letter trapped him into confessing.

TELL-TALE LETTER.

"I am the husband," it ran, "without doubt, of the woman, Anna Mueller. After we arrived in New York from Germany in April of last year we stayed in New York for ten days Then we went to Florida for the health of my wife and settled there for the time being

"In Jamison, where I formerly lived with my wife, she had received a visitor whom she represented to me to be a Mr. Bradley of Denver. From Florida we went to Denver and this Mr. Bradley called again. In September, 1908, my wife disappeared, after I reproached her for seeing Bradley when I happened to be away for two days.

"Bradley is about six feet tall, with light hair, smooth face and claims to be a real estate dealer. I, Mueller, will at once go to Germany to see my parents-in-law, and will then be at your service."

The same inexplicable impulse that had prompted Gebhardt to write this fatal letter had led him to give to Bradley, who does not exist outside his own imagination, his own personal description. As soon as he saw the letter, he grew white and began to shiver and before the reading was completed exclaimed:

"Oh, what's the use, anyway? You have me and I might as well own I killed her."

Given verbally, the confession was even more shockingly brutal, the police say, than it appears in the formal language of the police officers, whose version Gebhardt signed.

SHOT AS SHE KISSED.

"I had to get rid of her," he said, "but I did not mean to kill her. I thought, first, I could get her to give me some money for land I did not own. So I took her down to Long Island, to let her see some lots I did not own. She would not come to terms, and I told her then that I was already married and had a child I loved, that I was tired of her and wanted to go back to my wife. She began to cry and plead and scream and run about. She told me she loved me and kissed me. As she put up her face to kiss me again I shot her in the head."

Gebhardt told the police he never thought it "would be white" to go back to bury her. Instead, he wrote letters to her friends in Newark and Germany, telling them Anna was in poor health and had gone to Florida. Then he "quit bothering about her."

Gebhardt, when he was in Germany, bought two German police dogs, and it was by tracing the dogs that the detectives found his home in Astoria. While a newspaper photographer used a flashlight at the dogs, the glare revealed the pale face of Gebhardt peering from a barn. He was run down and arrested.

FIND WOMAN'S FINERY.

Search of the house revealed a quantity of household effects and woman's finery marked "A. L." Gebhardt had told his wife that he bought them at a sale of unclaimed trunks in Germany. He had married under the name of Otto Mueller.

Gebhardt's admissions are expected by the police to bring to light a tale of wholesale marriage and murder. Gebhardt was arraigned first on the charge of bigamy, before the police forced his confession from him.

Mrs. Gebhardt has confided to the authorities that she has lived in terror of her husband for years, and that on one occasion he was overheard to declare that she was his eighth wife, and that those who preceded her were all in their graves.

Another point on which stress is laid by the police, is the finding of four notes scribbled by Gebhardt, in which the writer revealed his intention to disappear. All are dated October 23, the day of his arrest, and contain instructions for the disposal of his property. One note is addressed to the Long Island bank, and reads:

"Please pay my account to my wife, Anna Gebhardt. I am legally dead."

GOOD DETECTIVE WORK.

The arrest of Gebhardt is the culmination of an exceptionally competent piece of detective work.

The skeleton of the body of Anna Luther revealed a murder, the bones showing two bullet wounds. A gold watch found near the body bore the initials "A. L.," and there was also merchants' memoranda, indicating that purchases had been made in a small town near Hamburg, Germany.

The German police were acquainted with the facts, and they quickly discovered that the purchases indicated in the bills had been made by Anna Luther, who was then on her honeymoon with her husband to her old home in Germany. The Hamburg police informed the detectives here that when Gebhardt and his bride returned to this country, Gebhardt brought with him two dogs of the variety used for police work.

TRAILED BY DOGS.

The local detectives working on the case investigated the records of the German steamship lines, and found a memorandum of a passenger who had arrived here at about that time with two such dogs. Through an expressman, the dogs were traced to a house in Astoria, a part of New York City. It was there that Gebhardt was captured as he was entering the house.

SEEK "VALUE RECEIVED."

Investigation of Ice Trust Shows Thoroughness of Absorption of Competitors.

[ASSOCIATED PRESS NIGHT REPORT.]

NEW YORK, Oct. 25.—The thoroughness with which the American Ice Company, on trial for attempted restraint of trade, is alleged to have absorbed independent competitors was shown today by Deputy State's Attorney-General Osborne, who read a list of the businesses purchased by I. O. Blake, at one time a branch manager of the company.

The independents gathered in were of varying sizes, the assets of some of them consisting of nothing more than a single horse and wagon. Most of the agreements signed with the independent dealers provided cash penalties if the dealers engaged in the ice business in New York within ten years. The penalties varied in amount from $200 to $75,000. The name of Charles W. Morse, convicted financier, was frequently mentioned in the proceedings, and the name of Augustus C. Sprague, the mysterious person who received $15,000,000 from the company "for value received," also figured in the testimony.

John R. Bennett, secretary of the American Ice Company, supplied the sensation today in the trial of the ice company, with a number of papers and documents which he had been summoned to produce.

Mr. Bennett's examination before Justice Wheeler of the Supreme Court failed to reveal the whereabouts of a missing minute book of the company, which had been expected to disclose just what the company received for $15,000,000 turned over to Augustus C. Sprague, who is regarded as having been the agent for the American Ice Company in the buying of independent plants.

Out to the Far East and back, a 30,000-mile race ended Sunday, when the Indradadia, a British cargo steamer, was docked at New York, and the Welsh Prince, another British tramp, came into quarantine Saturday night. Officers of the Indrawadia claim a victory because the Welsh Prince left Singapore six days ahead of them, and the run of the Indrawadia is three days faster. Both steamers left this port on May 3 last, and there were bets of all sorts between the officers as to which ship would be back here first.

RAILROAD RECORD.

SEE HAWLEY'S ITALIAN HAND.

Reports of Big Bond Issue Plan Leak Out.

Chicago and Alton System Said to Be Involved.

Rumor of Scheme Denied by Road's Officials.

[BY DIRECT WIRE TO THE TIMES.]

CHICAGO, Oct. 25.—[Exclusive Dispatch.] Reports reached Chicago today of a big bond-issuing plan involving the Chicago & Alton Railroad system and four friendly lines, with Edwin Hawley as the master hand. Gossips have picked Hawley as the Harriman of the future.

Other roads connected in the report with the Alton are the Toledo, St. Louis & Western (or Clover Leaf) system, the Iowa Central, the Minneapolis & St. Louis and the Chesapeake & Ohio. The Clover Leaf was purchased by the Alton some time ago.

Officials of the Chicago & Alton in Chicago today, when asked relative to the reports, declared they had no knowledge of financial working that might be afoot and were inclined to characterize the story as a Wall-street yarn.

The roads in the syndicate owned and leased cover a total of 4800 miles. Their total capitalization, common and preferred, is placed at $146,632,504.

Reports of the proposed bonding deal are said to have stirred members of the Illinois Railroad and Warehouse Commission. Ever since Gov. Deneen went into the State House, efforts have been made to get a bill through the Legislature to curb the watering of stocks.

MORGAN REAL PURCHASER?

[ASSOCIATED PRESS NIGHT REPORT.]

CHICAGO, Oct. 25.—The Chicago Record-Herald tomorrow will say:

"John R. Walsh has disposed of his railroad interests, according to an announcement made at a late hour last night. The purchaser, it is said, is a syndicate headed by J. P. Morgan & Co., of New York.

"The gigantic financial problem was discussed at a conference held at the Chicago Club. Mr. Walsh being represented by E. C. Ritzer, his confidential legal adviser. The utmost secrecy was observed relative to the names of those present.

"From an authoritative source it was learned that J. P. Morgan was among those in attendance. A man who had been at the meeting, said:

"Mr. Walsh has sold his railroad interests. What remains for those in conference to do is to thresh out a lot of details."

The railroad properties belonging to Mr. Walsh in the supposed deal include the Illinois Southern Railway, Chicago Southern, Southern Indiana and Bedford Belt railways.

Shortly after the collapse of the John R. Walsh financial institutions in Chicago, a few years ago, Mr. Walsh gave a note for $7,121,887 to the clearing house banks of Chicago in return for which the clearing house liquidated his institutions. The security included the bonds of the roads.

HAVE PLENTY OF MONEY.

WESTERN PACIFIC IS BOOMING.

[BY DIRECT WIRE TO THE TIMES.]

NEW YORK, Oct. 25.—[Exclusive Dispatch.] It can now be stated on official authority that the builders of the Western Pacific have in hand substantially all of the funds required to complete the line, and equip it with motive power and rolling stock.

If the new road gets from a third to a half as much gross business as is now carried by the main east-and-west stem of the Central Pacific, and is able to operate as cheaply as the management believes the standard of the road's construction warrants it in expecting, it will be able to pay its own charges.

Just what Mr. Gould and his advisers expect the Western Pacific to earn at the outset, or how long they give it to bring its net earnings up to charges, there is no means of knowing. They content themselves with saying that they consider the business prospects for the new line sufficient to warrant the Denver and Rio Grande in fathering the enterprise.

The latest issue of Denver and Rio Grande refunding bonds, the $5,000,000 block sold in Germany through New York bankers, brings the total of such bonds issued on account of the Western Pacific up to $20,944,000. To obtain the cash proceeds of these the Western Pacific has issued to the parent company its second mortgage bonds to the amount of $23,220,000. It has previously issued $50,000,000 first mortgage bonds.

CAR GUTTED.

THIEVES GET ITS LOAD.

[BY DIRECT WIRE TO THE TIMES.]

SACRAMENTO, Oct. 25.—[Exclusive Dispatch.] Upon opening a freight car at the local Southern Pacific depot today, it was found that every piece of freight in it, except a buggy, had been removed by thieves, somewhere between Sparks, Nev., and Sacramento. Several hundrd dollars' worth of merchandise was taken, including valises, shirts, candy, stockings and a quantity of miscellaneous freight. Most of the stolen property was consigned to dealers in this city. The railroad police believe that the job was turned by a gang of box-car thieves, who had been to Sparks to give false testimony in favor of two yeggmen on trial there.

ON LAST LAP.

BEGINS WORK ON FERRY SLIP.

[ASSOCIATED PRESS NIGHT REPORT.]

SAN FRANCISCO, Oct. 25.—The first actual work of the Western Pacific in its preparation to enter this city, was done today, when workmen began the wrecking of pier No. 2, of Mission street wharf No. 1, where the new ferry slip and docks of the railroad are to be located. It is planned to have the San Francisco terminals of the Western Pacific ready for through passenger and freight service within sixty days. The ferryboats which are to be run between this city and Oakland are now under construction.

May Sue to Collect Fine.

ALBANY (Or.) Oct. 25.—In overruling a demurrer interposed by the Corvallis and Eastern Railroad, in a suit of the State against the company, Judge Burnett of Linn county today upheld the right of the State to sue a railroad to compel the payment of fines for the violation of orders of the State Railway Commission. The State sued the company to compel it to pay a $10,000 penalty assessed by the commission for failure to obey an order to build a depot at Lyons.

TYPICAL.

QUESTION FIRES MINE AND MASS-MEETING BLOWS UP.

"Is Not Well-Fed Cook in Kitchen Better Than Starved Suffragette Behind Bars?" Proves Too Much for Throngs Who Gathered to Hear Mrs. Emmeline Pankhurst on Militant Methods, in Use in England.

[BY DIRECT WIRE TO THE TIMES.]

NEW YORK, Oct. 25.—[Exclusive Dispatch.] "Is not a well-fed cook in the kitchen better than a half-starved suffragette behind the bars?" is a question that turned into a political riot the peaceful mass meeting that assembled tonight in Carnegie Hall, to hear Mrs. Emmeline Pankhurst lecture on militant methods.

Three thousand women and some men had gathered there to hear her tell why women go to jail for the "votes for women" cause, why they refuse food and do many other militant things in their fight for the ballot.

The programme went off peaceably enough until after all the speeches were over, and then that question was hurled into the midst of things. It wasn't so much the question itself, but the fact that the name of Otto T. Bannard, who had replied unfavorably to the suffragists' queries as to where he stands on equal franchise subjects, was signed to the question. Then the riot started and the meeting ended in disorder.

ASSEMBLAGE BRILLIANT.

[ASSOCIATED PRESS NIGHT REPORT.]

NEW YORK, Oct. 25.—Rarely if ever has Carnegie Hall seen such a gathering of women as assembled here tonight, under the direction of the Equality League of Self-Supporting Women, to welcome Mrs. Emmeline Pankhurst, British militant suffragette, and to proclaim their own right to vote.

On the stage were 79 teachers, 57 physicians, 6 dentists, 49 social workers, 38 trained nurses, 120 trade unionists, 8 actresses, including Miss Carlotta Neilson and Mrs. Beatrice Forbes Robertson; 10 musicians; Miss Anna Peck, the mountain climber; 4 civil engineers, 46 business women, 16 authors, including Charlotte Perkins Gilman and Countess De Grammont; 3 sculptors, 1 architect, 4 journalists, including Mrs. Elbert Hubbard; 16 civil service women, 25 lawyers, and representatives of 13 trades in which women compete with men.

Among the box holders were Mrs. O. H. P. Belmont, Mrs. J. G. Phelps Stokes, Mrs. William M. Ivins, Mrs. E. H. Gary and Mrs. Henry Phipps.

CAP AND GOWN ON HAND.

The girl collegian in cap and gown was much in evidence, while on the stage a forest of banners proclaimed the women's organizations represented. Among them were: Women's Trade Union League, National American Woman Suffrage Association, New York State Woman Suffrage Association, Medical Women, Municipal Ownership League, Collegiate Equal Suffrage League, Woman's Progressive Suffrage Union and the William Lloyd Garrison League.

The flag of Wyoming, the first State to grant women the ballot, hung facing the stage, and the ushers wore orange-colored shoulder sashes, bearing the familiar legend, "Votes for Women."

Mrs. Pankhurst was introduced by Dr. Anna Howard Shaw, national president of the Equal Suffrage Association, after telegraphic greetings to her had been read by Miss Inez Milholland, the latest recruit to the cause, who was recently refused admission to the Harvard Law School.

VIOLENCE ONLY MEANS.

Mrs. Pankhurst said in part:

"I am not here to tell you why we want the vote in England, but how we are going to get it. You have heard much of our methods, you have condemned them, but whether they are right or wrong, objectionable or not, they certainly have accomplished our object of bringing the question before the British public as a practical political problem. It may be violent, but where did men get anything but by violence? Where would this republic be if your fathers had not thrown the tea into Boston harbor?"

NATIONS ABLAZE.

FLAME OF REVOLUTION IS SWEEPING CENTRAL AMERICA.

[BY DIRECT WIRE TO THE TIMES.]

PANAMA, Oct. 25.—[Exclusive Dispatch.] Central America is on the eve of a war which will involve four, and possibly five, republics. Hostilities have broken out between Nicaragua and Salvador, and it is regarded as certain that within a week Guatemala and Honduras will become involved.

Official advices were received here today from Corinto, announcing that President Zelaya of Nicaragua has opened hostilities against Salvador by sending a force of Nicaraguan troops across the Salvadorean border under command of Gen. Alfaro.

Nicaraguan warships transported Alfara and his force to a point in Salvador, where they landed and started for the interior. A number of Salvadorean refugees accompanied Alfaro, who expects to get in recruits from the natives as he proceeds toward the capital of the republic. This move on the part of President Zelaya, it is believed here, will arouse Guatemala.

President Cabrera of Guatemala is a bitter enemy of Zelaya, and it is a practical certainty that Cabrera will go to the aid of the Nicaraguan insurgents and declare war on Zelaya. Honduras, it is also believed here, will be drawn into the conflict.

Costa Rica has so far held aloof from the neighboring republics, but that government may become involved before the scrimmage is ended.

Americans interested in Central America are greatly alarmed and fear their interests will suffer. Passengers arriving here from Nicaragua report that President Zelaya has proclaimed martial law throughout the republic, and all constitutional guarantees have been suspended. Zelaya has established a censorship over the mails, and all letters are opened before they are delivered.

AMERICANS SAFE.

[BY DIRECT WIRE TO THE TIMES.]

WASHINGTON, Oct. 25.—[Exclusive Dispatch.] The State Department was advised today by the American Consul at Managua that President Zelaya of Nicaragua had declined to issue safe conduct passports to Americans who desire to leave Nicaragua for the north. This action was taken because the territory north of Managua toward the Caribbean Sea is in the hands of the revolutionists, who have named Juan J. Estrada as provisional President. Under the rules of international usage, President Zelaya has authority to prevent foreigners from passing through the disaffected country.

The department also heard rumors of a revolutionary movement which is being fomented in Salvador. Gen. Alfro has left Managua, Nicaragua, the consul added, presumably in connection with the reported trouble in Salvador.

ESTRADA NAMES CONSUL.

[BY DIRECT WIRE TO THE TIMES.]

NEW ORLEANS (La.) Oct. 25.—[Exclusive Dispatch.] Gen. Estrada's provisional government of Nicaragua, which has been established at Bluefields, today named a consul in New Orleans in the person of Richard Sussmann, a prominent business man of this city.

The first intimation of this development came tonight when Mr. Sussmann sent to merchants and shipping interests of New Orleans, a circular letter stating that a provisional government consulate had been established in Charles street, and that he was prepared to clear vessels for Bluefields and Atlantic Coast ports of Nicaragua, now under the control of the Provisional Government.

Several days ago the Nicaraguan revolutionists opened a junta in this city but its movements have been very guarded. The selection of a consul has been made in the open, which is taken to mean that Estrada regards his success very sure.

On the other hand, President Zelaya cabled his consul in New Orleans today a complete denial of the press story that Estrada had triumphed over the government forces.

RASMUSSEN AT HOME.

COPENHAGEN, Oct. 25.—Knud Rasmussen, Danish explorer, whose name has been closely associated with the North Pole controversy, arrived here today on the government steamer Hans Egede from Greenland.

Questioned as to his views on Dr. Cook's expedition, he repeaetd the statement made by him in a letter to his wife, that he confidently believed Dr. Cook reached the pole. He said he had seen Dr. Cook's diary, and could not believe it false.

Superb Routes of Travel.

GRAND TOUR—AROUND THE WORLD

$541—First-class throughout—$541; Second-class $304.30.

Honolulu, Japan, China, India, Egypt, Italy

Tickets issued to and from all parts of the world.

JAPAN TOURS—$327.50, First—$185, Second.

We are Agents for PACIFIC MAIL, NORTH GERMAN LLOYD, WHITE STAR, OCEANIC, CUNARD, HOLLAND-AMERICAN, HAMBURG-AMERICAN, and all Pacific and Atlantic Lines. Send for literature.

German American Savings Bank

Steamship Dept., Spring and Fourth sts., Los Angeles, Cal.

BANNING LINE—Daily Service to SANTA CATALINA ISLAND

TRAINS CONNECTING WITH STEAMER AT SAN PEDRO LEAVE LOS ANGELES: Southern Pacific ..... 9:05 a.m. Salt Lake Ry. ..... 8:30 a.m. Pacific Electric Ry. ..... 9:15 a.m.

Famous Marine Gardens VIEWED THROUGH Glass Bottom Boats

BANNING COMPANY, Agents, 104 Pacific Electric Bldg., Los Angeles, Cal. PHONES: MAIN 4492; F6578.

$3.35 FIRST CLASS San Francisco SECOND CLASS $2.35

Rates include berth and meals—Steamers SANTA ROSA leaves MONDAY and FRIDAY MORNING; CITY OF TOPEKA leaves MONDAY EVENINGS.

$5.35 1ST CLASS. STEAMERS $2.35 2ND CLASS

Governor or President LEAVING THURSDAY MORNING.

FOR SAN DIEGO WEDNESDAYS and SUNDAYS, 9:05 A. M. Largest Ships. Quickest Time. Best Service.

CITY TICKET OFFICE—540 S. Spring St. Phones Sunset Main 47, Home F6564. Rights reserved to change schedule.

PACIFIC MAIL S.S. CO.—For Honolulu, Japan, China, Manila, India and Around the World

Steamers Manchuria, Mongolia, Korea, Siberia, China, Tenyo Maru and Chiyo Maru now in service, being largest vessels sailing from the United States for the Orient via Honolulu. SAILINGS FROM SAN FRANCISCO.

NOVEMBER 5, 9, 16, 23, 30; DECEMBER 7, 21, 28, etc.

Sailings from Eastern Ports for all Trans-Atlantic Steamship Lines at frequent intervals. For literature apply to T. A. Graham, Agent, 600 South Spring street, corner Sixth.

Theaters—Amusements—Entertainments

MASON OPERAHOUSE—H. C. WYATT, LESSEE and Manager.
Tonight and All Week—Matinee Saturday
"I'm the big laugh of the Century—oh, you Century"
HENRY B. HARRIS PRESENTS
"The Traveling Salesman"
A Comedy by JAMES FORBES, author of "THE CHORUS LADY."
PRICES—50c to $1.50. SEATS NOW ON SALE.
Women's Note Bob Blake, the jovial salesman, will sell suits at the Cloak & Suit House, No. 245 S. Broadway, on Thursday between 2 and 4 o'clock.
COMING—"THE MAN OF THE HOUR."

ORPHEUM THEATER—MATINEE EVERY DAY. Vaudeville
Paying Particular Attention to Entertaining Ladies & Children
Miss Edna Aug, Comedienne, in "Types."
Big City Quartette, Bunch of Timely Favorites.
Henry Clive & Co., Smart Entertainers.
Les Myosotis, Premier Ballet Dancers.
Matinee Today
Rosario Guerrero, "The Rose and the Thorn."
Murray & Mack, "A Hebrew Argument."
Tom Waters, Mayor of Laughland.
Spaulding & Rose, Fun on the Flying Trapeze.
ORPHEUM MOTION PICTURES.
NIGHTS—10c, 25c, 50c, 75c. MATINEES DAILY—10c, 25c, 50c.

MOROSCO'S BURBANK THEATER—OLIVER MOROSCO, Lessee & Manager. ALL WEEK. MATINEE SATURDAY.
The Incomparable Burbank Stock Company in
"THE SILVER GIRL"
By EDWARD PEPLE, author of "THE PRINCE CHAP."
REGULAR BURBANK PRICES—25c, 35c, 50c. Matinees, 25c. Others, 25c, 35c, 50c.
NEXT WEEK—The Great College Athletic Play—"BROWN OF HARVARD."

HAMBURGER'S MAJESTIC THEATER—OLIVER MOROSCO, Lessee and Manager.
BROADWAY, NEAR NINTH. PHONE 10.
ALL WEEK. MATINEES TOMORROW AND SATURDAY.
"THE GIRL QUESTION"
JOHN L. KEARNEY, DOROTHY MAYNARD, BEATRICE MORAN.
PRICES—25c, 50c, 75c, $1, $1.50. Matinees, 25c, 50c, 75c, $1.
Next Week—George Cohan's best, "FIFTY MILES FROM BOSTON."

AUDITORIUM—THE FITZGERALD COMPANY PRESENTS

SOUSA AND HIS BAND
Today at 3 and 8:15
And Every Afternoon and Evening This Week
Seats 50c, 75c, $1.00, on sale Auditorium Box Office after 9 a.m. Any seats at 25c every matinee for school children.

BELASCO THEATER—Belasco-Blackwood Co., Proprietors. Matinees THURS., SAT., SUN.
Here's Another Big Belasco Winner
LEWIS S. STONE and the Belasco Theater Company present the sterling fine American comedy success
"THE COUNTY CHAIRMAN"
Three hours of wholesome fun without a let-up from start to finish.
NEXT WEEK—Arnold Daly's New York success "THE REGENERATES" now on sale.

GRAND OPERAHOUSE—MATINEES TODAY.
THE COCKTAIL AND THE CONSTITUTION FOLLOW THE CROWDS FOLLOW ME—KI-RAN
FERRIS HARTMAN AND HIS BIG SINGING COMPANY IN THE SU... OF SU...
SPECIAL BARGAIN MATINEE TODAY—10c AND 25c.

ANNUAL—A Complimentary College D...
Given by the Isaacs-Woodbury Busine...
to its past and present students and their invited friends, at G... LEY'S, FRIDAY EVENING, NOV. 5. Call, write, or phone at Hamburger Bldg., F1859, Main 2395, for invitation cards for self or circle of friends. NO ADMITTANCE WITHOUT CARD.

LOS ANGELES THEATER Spring St. Near 4th. 2 SHOWS DAILY.
Bothwell Browne & Co., Mendez & Phillips, The Laugh-o-Scope
HALL & STARKS
Mimic Minstrels
POPULAR PRICES—10c, 20c and 30c.

WALKER THEATER—Grand, Near Seventh.
Two and a half hours of side-splitting musical comedy in
"MY WIFE'S FAMILY"
Performance every evening commencing at 8:15. Prices 10c, 20c, 30c.

BASEBALL—Vernon Park, 2:30 p.m.
PORTLAND vs. LOS ANGELES
CLOSING SEASON OF 1909.
LADIES FREE EXCEPT SATURDAY, SUNDAY & HOLIDAYS.

Timely Special Announcements.

VISIT THE WORLD-FAMOUS—Cawston Ostrich Farm

"One of the strangest sights in America."—San Francisco Chronicle.
150 Gigantic Ostriches
Brood of Chicks Just Hatched
IN A BEAUTIFUL SEMI-TROPICAL PARK.
25c ROUND TRIP, including admission. Tickets to sale at
City Store, 313 South Broadway.

THE SAN JOAQUIN VALLEY—
PROMOTION HEADQUARTERS: We are here to give you information about KERN, TULARE, KINGS, FRESNO, MADERA, MERCED and other LAUS COUNTIES. Hear our illustrated lectures at 2 p.m. daily. SAN JOAQUIN TIMES BRANCH OFFICE, 531 So. SPRING ST. J. W. SHANNON, Manager.

LOS ANGELES OSTRICH FARM—OPP. PACIFIC ELECTRIC LAKE PARK. Fare 5c.
All Yellow Cars Transfer Direct to Farm.
OSTRICH DANCE, 11:30 DAILY.
Excursion tickets, round trip and admission, 25c. For sale at our CITY STORE, 324 S. BROADWAY, LOS ANGELES.

Superb Routes of Travel.

HOTEL METROPOLE—Santa Catalina Island
European Plan—First-class
Superior Golf Links and Tennis Courts in Connection.
BANNING CO., AGENTS, 104 PACIFIC ELECTRIC BLDG., LOS ANGELES.

$5.35 FIRST CLASS San Francisco SECOND CLASS $3.85
Portland, $15.35; 1st class; $8.85, 2nd class. Seattle, $18.35; $15.35, Eureka, $12.85, $8.85. Berth and meals included.
S.S. Hanalei, Sat., Oct. 30, 1:30 p.m.
Excellent accommodations. Low freight rates, prompt deliveries. C. J. LEHMAN, Gen. Mgr., 248 So. Spring St. Phones—Main 802, 10336.

FOR SAN FRANCISCO, SEATTLE, TACOMA AND ALL PUGET SOUND AND ALASKAN PORTS
Elegant Twin-Screw S.S. Admiral Sampson
(The Exposition Flyer) leaves 9:30 a.m., MONDAY, NOV. 8, 24 hours to San Francisco, 100 hours to Seattle. Through freight and passenger rates. PACIFIC STEAMSHIP CO. C. J. Lehman, Gen. Agt., 248 S. Spring st. Main 802—10336.

JEBSEN LINE—Vancouver to Central America
Southbound, S.S. BRNA, Nov. 4
Northbound, S.S. ELLA, Nov. 6
Special low freight and passenger rates. INDEPENDENT S.S. CO., Agents, 248 Spring St., Los Angeles, Cal. Phones—Main 802, 10336.

$20.35 Portland, $15.35 Eureka, $5.35 San Francisco
First-class, including Berth and Meals.
S.S. Roanoke, S.S. St. Croix, S.S. G. W. Elder
Sailing every TUESDAY, WEDNESDAY and SATURDAY. PACIFIC STEAMSHIP CO., 634 So. Spring st., Los Angeles. Phone M 6115, F7490.

$5.35 FIRST CLASS SAN FRANCISCO SECOND CLASS $3.85
including berth and meals. Portland, $18.35, $8.85; Seattle, $20.35, $14.85. Passenger service unsurpassed. STEAMERS and TICKETS DIRECT. WEST COAST S.S. OFFICE, 333 S. Spring. Main 1870.
THURS. and SAT. for SAN FRANCISCO, PORTLAND and SEATTLE DIRECT.

All the Ne...

WARM WELCOME.

OLD MONTEREY GREETS IDZUMO

Picturesque City Holds Open House for Japanese.

Fest of Good Cheer for the Mikado's Officers.

Blue Jackets of Cruiser Have Time of Their Lives.

[BY DIRECT WIRE TO THE TIMES.]

MONTEREY (Cal.) Oct. 25.—[Exclusive Dispatch.] Quaint, old Monterey is the second most brilliant time in its history today, and the officers and men of the Japanese warship Idzumo undoubtedly the most enjoyable day of their lives.

The municipality, through its Chamber of Commerce, the Southern Pacific Railroad Company, the Hotel Del Monte, and almost everybody and everything else in Monterey and Pacific Grove, aided handsomely by the officers of the Presidio, had made extensive preparations for the reception of the vessel for more than a week. The old town had been decorated and prepared for elaborate illumination, six searchlances had been loaned by the commanding officer of the post, Col. C. J. Mason, and all the automobiles of the Hotel Del Monte, and ten or twelve private citizens, so that the arrangements for providing a good time for the foreign visitors were ample and praiseworthy. The vessel came to anchorage at 4 o'clock yesterday afternoon, and shortly afterward was visited from the military post and smartly saluted in returned.

FUN IN BUNCHES.

Nearly six hundred Japanese from neighboring towns, and from places as far away as Salinas and Gilroy, were early on hand this morning in company with a subcommittee of resident Japanese and white residents, to take care of the sailor boys of the Mikado's empire, and to show them all the sights, including the beautiful Del Monte grounds and hotel, the Sardine packing establishment, where twenty odd tons of sardines are canned, and boxed, and to give them all they could eat and drink, especially of apples and pears, and hundreds of them were made welcome and appreciative in the extreme. Admiral Isam Takeshita, commander of the Idzumo, and forty-one of his officers arrived at the wharf of the yacht Del Monte at 10:45 o'clock this morning, where were all the officers of the post and the citizens who had been selected to assist in honoring the occasion. Straightway all were placed in automobiles and ambulances, and the officer persons in all, the Japanese admiral, who speaks English, being the guest of the commander of the post. The first stop was made at the elegant home of Mayor Will Jacks, at Pacific Grove, Mrs. Allen C. Balch, of Los Angeles, where champagne was served. The caravan went its way, over the roads of the famous Seventeen-Mile Drive, to the new lodge at Pebble Beach, recently finished by the Del Monte Hotel, where an elaborate luncheon of seven courses, and two hours, was given under the direction of Manager R. Warner, the manager of the Del Monte. There was great enjoyment, for nearly all the visiting officers had learned enough English and showed themselves excellent judges of the delicacies of viands and potables offered them.

TOAST THE SKIPPER.

Over the toastmaster presided, and three or three citizens of Monterey made short three-minute speeches. The health of the Idzumo was handsomely drunk, and after responding in a rosy speech, called upon all to rise and drink in honor of President Taft and the army and navy of the United States.

C. C. Truman of Los Angeles, who was one of the guests, was called on for a speech just before the conclusion of the luncheon, and made an appropriate remarks concerning the Flowery Kingdom, he said that what Gen. Grant said at a banquet at the Palace Hotel in San Francisco, thirty-odd years ago, that country in all his trip around the world had fascinated him and impressed him so much as had Japan—that the inhabitants were artistic, industrious, sober, frugal and on the alert for knowledge, and that the day was not distant when it would become one of the leading nations in the world.

START FOR TOWN.

At 3 o'clock the parties resumed their places in the conveyances, and at 3:30 o'clock were driven back to Monterey, passing through the Presidio, where the ladies of the party went to the school district, and then were told what is not allowed to students would certainly not be permitted in teachers. In the absence of other adequate quarters the school will be forced to cancel the

"JOKE" PROVES COSTLY.

ATTORNEYS PAY BIG FINE.

[BY DIRECT WIRE TO THE TIMES.]

PORTLAND, Oct. 25.—[Exclusive Dispatch.] L. B. Reed, a well-known attorney, and Paul B. Powers, business man, each paid a fine of $100 today for having held up and robbed their friend, Daniel E. Powers, "for a joke," as they explained. Powers was committed late at night to a lonely spot on Portland Heights, and his watch and money were taken. The young men, when arrested several hours later, tried to pass the matter lightly, but Powers insisted on punishing them. All the parties are well known.

TEACHERS CAN'T DANCE.

NEW RULES GOVERN PUPILS.

[BY DIRECT WIRE TO THE TIMES.]

SACRAMENTO, Oct. 25.—[Exclusive Dispatch.] Sacramento county teachers are greatly disappointed over official they cannot hold a dance during the teachers' institute week at Chico. The City Board of Education has put a ban on dancing in the High School building, where the institute will be held. When the teachers went to the school district they were told what is not allowed, and were told certainly not be permitted in teachers. In the absence of other adequate quarters the school will be forced to cancel the

All the News of the Pacific Slope States.

WARM WELCOME.

LD MONTEREY GREETS IDZUMO

Picturesque City Holds Open House for Japanese.

Spirit of Good Cheer for the Mikado's Officers.

Bluejackets of Cruiser Have Time of Their Lives.

[BY DIRECT WIRE TO THE TIMES.]

MONTEREY (Cal.) Oct. 25.—[Exclusive Dispatch.] Quaint, old Monterey had the second most brilliant time in its history today, and the officers and men of the Japanese warship Idzumo undoubtedly the most enjoyable day of their lives.

The municipality, through its Chamber of Commerce, the Southern Pacific Railroad Company, the Hotel Del Monte, and almost everybody and everything else in Monterey and Pacific Grove, aided handsomely by the officers of the Presidio, had made extensive preparations for the reception and entertainment for more than a week. The old town had been decorated and illuminated for elaborate illumination, six warships had been loaned by the commanding officer of the post, Col. C. A. Devol, and all the automobiles of Del Monte, and ten or twelve private citizens, so that the arrangements for providing a good time for the foreign visitors were ample and praiseworthy. The vessel came into harbor at 4 o'clock yesterday afternoon, and shortly afterward was visited by men from the military post and returned.

FUN IN BUNCHES.

Over six hundred Japanese from surrounding towns, and from places as far away as Salinas and Gilroy, were early on hand this morning in company with a subcommittee of resident Japanese and white residents, to take the sailor boys of the Mikado's fleet in charge and to show them all the sights, including the beautiful Del Monte grounds and hotel, the Sardine factories, where twenty odd tons of sardines are canned and boxed each day, and to give them all they could eat and drink, especially of apples and grapes, hundreds of them were made the recipients of appreciative in the extreme. Admiral Takeshita, commander of the fleet, and forty-one of his officers were at the wharf of the yacht landing at 10:45 o'clock this morning, and were all the officers of the ship and the citizens who had been invited to assist in honoring the visitors. Straightway all were placed in automobiles and ambulances, and 150 persons in all, the Japanese officers speaks English, being the guest of the commander of the post. The luncheon was made at the elegant home of Mayor Will Jacks, a nephew of Mrs. Allen C. Balch, of Los Angeles. Champagne was served, and the caravan went its way, over some of the famous Seventeen-Mile Drive, to the new lodge at Pebble Beach, recently finished by the Del Monte Hotel, where an elaborate dinner of seven courses, and two hours was given under the direction of Manager R. Warner, the manager of the hotel. There was great enjoyment, as nearly all the visiting officers spoke enough English and showed themselves excellent judges of the delicacies and potables offered them.

TOAST THE SKIPPER.

The toastmaster presided, and the three citizens of Monterey made their three-minute speeches. The commander of the Idzumo was handsomely toasted, and after responding in a rosy speech called upon all to rise and drink the health in honor of President Taft and the army and navy of the United States.

C. Truman of Los Angeles, who was one of the guests, was called on for a speech just before the conclusion of the very appropriate remarks concerning the Flowery Kingdom, he recalled what Gen. Grant said at a dinner at the Palace Hotel in San Francisco thirty-odd years ago, that of all the countries in all his trip around the world Japan fascinated him and impressed him so much as had Japan—that the inhabitants were artistic, industrious, sober, frugal and on the whole full of knowledge, and that the day was not distant when it would become one of the leading nations in the world.

START FOR TOWN.

At 2 o'clock the parties resumed their places in the conveyances, and at 3 o'clock were driven back to Monterey, passing the Presidio, where the ladies were met by ten or twelve in all, had a short but most pleasant punch. At 4 o'clock there was a dress parade of the troops of infantry, and afterwards the band came to the lawn of the commanding officer's quarters, and played the Japanese national anthem and other selections, after which there was a reception, tea, pyramids of sandwiches on the side, and cigars and cigarettes ad libitum.

The Japanese officers were then motored through the grounds of Del Monte, and from there to the wharf, where the balance of the party had been waiting, and then all were taken out to the warship, where the captain gave a reception from 4 until 7 o'clock. The illumination of the vessel was a brilliant object this evening, and the city is again prettily illuminated.

"ROARING CAMP."

DAYS OF THE ARGONAUTS COME BACK TO STOCKTON.

[BY DIRECT WIRE TO THE TIMES.]

STOCKTON, Oct. 25.—[Exclusive Dispatch.] The "Rush of '49" celebration, that Stockton and San Joaquin county have been preparing for a month, will open tomorrow, with the largest crowd of visitors that ever assembled in any interior city. Already thousands have arrived, and it is estimated by the railroad, from the heavy early influx that there will be over 25,000 strangers.

Tonight it is impossible to move at more than snail's pace on the sidewalks within three or four blocks of "Roaring Camp," which is located on the plaza, and the streets leading to that part of the city. The crowds wanted to get a night view of the cabins, dance halls, fandangoes, bull pen, jail, mining camp and all of the one-story buildings, that went to make up a mining camp when the struggle to separate gold from the soil and rock was in full swing. The streets have been turned into a mass of colors adopted for the rush, mingled with the Stars and Stripes.

The business houses are more elaborately decorated than at any celebration ever held here. The owners have all made up their show windows to reproduce scenes of early life in the mining districts.

The chief interest centers around the main camp on the plaza, and the buildings are so cleverly arranged that the old settlers who have arrived here declare they almost make them homesick for the days when they panned out gold, or worked on the trail moving supplies to those who were mining. The old-time names of many trails, pikes and alleged streets in Calaveras, Tuolumne, Amador and other counties, have been revived, and are designated by rough boards marked with lamp black.

The old Concord stage coach, which for years was used between Stockton and Milton, arrived today and created much talk.

Commencing tomorrow citizens have been ordered to appear in rough dress of the style of the mining days, and any one caught wearing a stiff shirt is liable to a severe fine.

The "pride" of Roaring Camp, Miss Patricia C. Benson, made her appearance dressed in a tan suit, with a large revolver strapped around her waist, and riding a big black horse today.

ball. Many of the leading educators of the State will address the institute.

RICH ORE STRIKE IN ALASKA.

DEPOSITS ARE EASILY WORKED.

[ASSOCIATED PRESS NIGHT REPORT.]

SEATTLE (Wash.) Oct. 25.—News was brought today by the steamer Umatilla from Nome that a gold strike made late in September near Koyukuk, Norton Bay, may be expected to develop into one of the richest of recent discoveries in Alaska.

The report is given out by Frank Waskey, former Delegate to Congress from Alaska, who says that information brought to him confirms the belief that unusually rich and easily worked deposits have been located.

The new district has been named Sweepstakes, and has already been the scene of a stampede. The district is 250 miles from Nome, 86 miles from St. Michaels, and 20 miles from Norton Sound.

COSTLY CARELESSNESS.

FLINGS WIFE'S DIAMONDS AWAY.

[ASSOCIATED PRESS DAY REPORT.]

SAN FRANCISCO, Oct. 25.—J. E. Chilberg, president of the Alaska-Yukon-Pacific Exposition, threw diamond rings worth several thousand dollars out of the window of his drawing-room on the Oregon Express near Dunsmuir, Cal., on his way from Seattle to the Portola festival last week, according to a story that leaked out at the Fairmont Hotel last night.

The diamonds belonged to Mrs. Chilberg. Early in the morning she placed them in a glass of water and set the glass on the window sill in her drawing-room. The window had been raised above the screen. Then she and her husband went to breakfast.

Mr. Chilberg returned to the room first. Dust was blowing through the window, and he decided to shut it. He noticed the glass with a few inches of water in it, and before shutting the window he picked up the glass and threw out the water. Later Mrs. Chilberg returned from breakfast to look after her rings.

At the next station an engine and a car were chartered and a minute but vain search back along the roadway was made.

DEAD IN BATH TUB.

NO SIGNS OF SUICIDE

[ASSOCIATED PRESS DAY REPORT.]

SAN FRANCISCO, Oct. 25.—Mrs. Antonia Nolting, the widow of Police Sergeant Fred Nolting, who was murdered by a Private Jordan, January 8, was found dead yesterday in a half-filled bathtub in her home here.

Mrs. Nolting had been in ill health for several years. Since the death of her husband she had led the life of a recluse, having as her companions only two pet dogs. There was no evidence to show that she had committed suicide.

POLICE CAPTAIN ARRAIGNED.

VICTIM'S SISTER HIS ACCUSER.

[ASSOCIATED PRESS DAY REPORT.]

SAN FRANCISCO, Oct. 25.—Former Police Capt. M. J. Conboy was arraigned today in Police Court on the charge of having murdered Bernard Lagan. The charge was sworn to by Miss Margaret Lagan, a sister of the dead man.

After the formal reading of the complaint, the preliminary hearing went over for two weeks.

Conboy shot Lagan on June 5, last, but the young man did not die until October 6. Conboy was not on duty at the time of the shooting, and at the hearing before the Police Commission, which resulted in his dismissal from the department, he maintained he did not know what he was doing when he shot Lagan.

BRING RICH ARGOSY.

ALASKA RIVERS NOW FROZEN

[ASSOCIATED PRESS NIGHT REPORT.]

SEATTLE, Oct. 25.—The steamer Umatilla arrived from Nome, Alaska, today with $200,000 gold and 450 passengers. She brings news that the Northern Navigation Company's river steamer, Herman, is frozen in the ice in the Yukon River, about thirty miles above Fairbanks. The tug Florence, sent to help her, struck a reef, breaking in two and sinking. The Umatilla brought about 180 of the officers, men, boatmen and captains of the Northern Navigation Company, and reports about as many more tied up by the frozen river. The Jefferson, from Alaska, last Saturday night, brought $300,000 gold.

COUNTY ASSESSORS GATHER.

WILL DISCUSS EQUALIZATION.

[BY DIRECT WIRE TO THE TIMES.]

CHICO, Oct. 25.—[Exclusive Dispatch.] County assessors from all parts of California are arriving in Chico today to attend the eighth annual session of their association, which meets here tomorrow morning. Owing to recent action by the State Board of Equalization and recent legislation, this session is expected to be the most important yet held. All but three of fifty-seven assessors in the State are expected and there will also be members of the State Board of Equalization and others prominent throughout the State.

The board will discuss assessment matters and try to impress upon assessors the importance of following its plan of increasing the assessments and lowering tax rates. One of the most important features of the convention will be a debate between Theodore A. Bell of Napa and John Gentry of the French-American Bank of San Francisco, on bank assessments. Bell has been waging a crusade for the Napa Board of Equalization to tax bank deposits. A big legal fight has resulted there and is still on.

The visiting assessors will be treated to an excursion to the Hamilton City Sugar Factory, the gold dredgers at Oroville and the big manufacturing districts at Barber.

SHOOTS BROTHER.

LITTLE BOY MAY DIE.

[BY DIRECT WIRE TO THE TIMES.]

COTTAGE GROVE, Oct. 25.—[Exclusive Dispatch.] Carroll McCoy, aged 9, son of William McCoy, living five miles west of Cottage Grove, accidentally shot his 4-year-old brother, Dale, Sunday morning, while rabbit hunting. The two boys had a small rifle. Dale innocently ran in front of the gun just as Carroll fired at a rabbit. The ball entered the child's eye, and, passing through his head, came out at the jaw on the other side. It is thought he will die.

WANTS BIG GAME.

MACKAY MAKES AN OFFER.

[BY DIRECT WIRE TO THE TIMES.]

RENO, Oct. 25.—[Exclusive Dispatch.] Saturday evening just before leaving the Commercial Club rooms, Clarence Mackay called a Nevada college professor to him and in the presence of others said: "Now, professor, I want you to arrange a game to be played between Nevada and the Barbarians in San Francisco next year, about this time. If you will do this and will let me know in time, I will come to Nevada, and will arrange a special train to take the Nevada team and all the college people from Reno to San Francisco, to see the game. I will make it a big holiday for the students of the Nevada University, and they will all be my guests on the trip."

Mackay has authorized a further expenditure of $10,000 upon the athletic field here.

INDIGNATION AROUSED.

SENTIMENT FAVORS JAPS.

[ASSOCIATED PRESS NIGHT REPORT.]

EUREKA, Oct. 25.—The proprietors of the Japanese art store which was wrecked by a bomb early Sunday morning, announced tonight that they had received word from San Francisco that the Japanese consul there would be in Eureka Tuesday to look after the interests of his countrymen here. Repairs on the wrecked building began today.

Tauchiya brothers, the proprietors of the store, it is reported, will make a claim for indemnity on the United States government. This report could not be confirmed tonight.

There is a general feeling of indignation here over the outrage of yesterday morning, and the City Council will meet in extra session tomorrow night for the purpose of offering a reward for the perpetrators. A mass meeting of citizens for the same purpose has also been called. Business men are today soliciting subscriptions for a reward for information leading to the arrest of the guilty.

Mayor Lambert today telegraphed the Japanese Consul at San Francisco expressing his regrets at the attempt to wreck the Japanese establishment, and assuring the Imperial representative of the good will of the people of this community.

SEEKS TERMINAL RATES.

RENO REOPENS FIGHT.

[ASSOCIATED PRESS NIGHT REPORT.]

RENO (Nev.) Oct. 25.—Reno's fight for terminal rates was resumed in this city today, with five members of the Interstate Commerce Commission present to hear additional evidence, and arguments. Commissioners Clarke, Prouty, Lane, Clements and Harlan arrived last night from San Francisco.

An amended complaint will be presented by the Reno shippers, and the railroad is expected to introduce a mass of testimony opposing the contentions of Reno.

H. A. Jones, a Southern Pacific official, was examined by Mr. Bartine in regard to the terminal rates to California points and the tonnage of freight shipped to Nevada from the East.

Secretary Walker of the Nevada Railroad Commission gave data concerning the net increase from operations of the Southern Pacific. The afternoon session was occupied by the introdution of testimony on behalf of the Nevada petitioners by Prof. Henry Thurtell of the Nevada Railroad Commission and by the presentation of statistics on behalf of the railroad, through J. K. Butler, in charge of statistical work of the Southern Pacific.

It was developed from the testimony that the rate on west-bound freight from all eastern points averaged 68.5 per cent. higher than the corresponding rates in the opposite direction.

SLOPE BRIEFS.

Asleep, Train Kills Him.

OAKLAND, Oct. 25.—Falling asleep on the Southern Pacific track last night, Alex Carpenter was struck and instantly killed. He lived in San Francisco.

Sentenced for Cow Theft.

SAN JOSE, Oct. 25.—Manford Hills was sentenced this morning to two years in Folsom prison for stealing a cow from Miss Clara Elrod of this city, a year ago.

Sunken Mail Recovered.

SEATTLE, Oct. 25.—All the United States mail that was on the steamer Ohio when she was sunk in Carter Bay, British Columbia, last August on her way to Alaska, has been recovered, and is now at the postoffice here. There were 156 sacks of newspaper mail, which came out of the water slightly damaged, and six pouches of first-class matter, including one of registered mail. They will be forwarded to their destination.

Another "Divine Healer."

OAKLAND, Oct. 25.—Claiming to be the original "divine healer," an aged man, known here as Francis Schatter, asserts that that is his real name, and declares his belief that the healer who died at Hastings, Neb., last week was a pretender whom he knew as McLean.

Many Miners "Busted."

SEATTLE, Oct. 25.—One hundred and fifty gold miners who worked all summer on a big gold mining flume forty miles from Haynes, Alaska, are stranded here, according to a statement by one of them. The company, which has headquarters in Kansas City, paid the men their wages, $100 to $300 to each man, in checks on a Seattle bank, but the company's balance is only 8 cents, and the bank will not permit an overdraft.

No Seats for Worker Charged.

SACRAMENTO, Oct. 25.—[Exclusive Dispatch.] Deputy Labor Commissioner Edward C. Jones is expected to arrive here tomorrow to investigate the charge that a department store in this city has not provided seats for its employés during dull moments, as required by State law. Commissioner Jones, assisted by Special Commissioner of Labor John T. Stafford, will take statements from the employés to ascertain whether or not the law is being violated. The Board of Health, to which the matter was reported, appointed Dr. Fay to investigate with the State Labor Commissioner.

Rich Ore Strike.

MARYSVILLE, Oct. 25.—Rich ore was struck on the Rainbow extension of the Allegheny lode today at noon. By nightfall $10,000 had been taken out of the property, which is owned by the San José Milling Company.

Brothers Are Accused.

WEAVERVILLE, Oct. 25.—Albert and William Henderson, brothers, aged 16 and 18, are in jail here today on a charge of having dynamited the store of Mason & Taylor at Douglas City, Saturday night. The safe of the store was broken open and $1000 stolen. No part of the booty has been recovered.

Doctor Dies in Auto Crash.

WILLOWS, Oct. 25.—Dr. George Watt, one of the best-known physicians of Glenn county, died last night from injuries received in an automobile accident on Saturday evening. In company with J. O. Olvey, Dr. Watt was returning here from Glenn, when, in the darkness, their automobile collided with a cart driven by a woodchopper. Dr. Watt was hurled twenty feet. The others were only slightly hurt.

MACKEY NOW ON TRIAL.

Manager of Sporting Goods House Arrested Here, Faces Charge of Embezzlement in Ohio.

[BY DIRECT WIRE TO THE TIMES.]

CINCINNATI, Oct. 25.—[Exclusive Dispatch.] John H. Mackey, former president and general manager of the Columbus Sporting Goods Company, Columbus, O., and who was arrested about three months ago in Los Angeles, was today brought to trial on an indictment charging embezzlement.

Mackey has had his wife subpoenaed as one of his witnesses and it is believed here that he has won her to his cause and that she will fight for him and against her grandmother, Mrs. Jane T. Green of Madisonville, O. Mackey is charged with having violated the trust of Mrs. Green in having made over to him a check for $2000, but his attorney sets up the counterplea that he was Mrs. Green's attorney and therefore empowered to do anything he thought best with that money. The Columbus Savings and Trust Company has had served the notice of judgment for $8000 against Mackey and this, with other charges against him, makes it look pretty bad for the Columbus man.

ELIOT FLAYS UNIONS.

GAMBIER (O.) Oct. 25.—[Exclusive Dispatch.] Demand for Federal interference with monopolistic agreements of labor and capital, was voiced here tonight by former President Charles W. Eliot of Harvard to a Kenyon College audience. He praised trades unionism for some of its tendencies, then scored unionism for its evils, which he declared were many. President Eliot spoke on the topic, "The Future of Trade Unionism in a Democracy."

Among the evils he charged to unionism are limitation of output, which policy, he declared, has been adopted by the American trades unions, and limitation of the number of apprentices, opposition to free trade schools, the boycott, the demand for the union label on goods, the sympathetic and the general strike.

"The policy of arriving at joint agreements of labor and of capital without allowing the consumer a voice in the final decision is against all the traditions of a true democracy. Prices of foodstuffs, clothing and other necessities has been greatly advanced by this policy of joint agreement fostered in recent years," said Dr. Eliot.

DEMAND CLOSED SHOP.

LEAD (S. D.) Oct. 25.—Members of the Lead Miners' Union, and the Central City Miners' Union, decided yesterday that after November 25 they would not work with non-union men. Sixteen hundred of the 2000 Homestake employés are now in the union, and in order to establish the "closed shop" an effort is being made to induce the others to join.

DENIES FRAUD CHARGES.

Dr. J. Byron Sloan, president of the Guarantee Securties Company, against whose business the Postoffice Department issued a fraud order Friday, filed his answer yesterday, denying the charges made. Representations were also made to the Attorney-General at Washington, through local attorneys, and officers of the company assert that they believe it impossible for the government to do otherwise than withdraw the order issued.

Breathe it in HYOMEI it is guaranteed to cure Catarrh

Complete outfit, including pocket inhaler, $1, at leading druggists. Extra bottles, if afterwards needed, 50 cents.

COUGHS, COLDS, CROUP, SORE THROAT and all diseases of the breathing organs.

Free Sample Mail this ad. to Booth's Hyomei Co., Buffalo, N.Y., today, and receive a trial bottle by return mail. Be sure to mention this paper

Sole Agents For Alexandre Kid Gloves Best Made

Hale's GOOD GOODS 341-343-345 So. BROADWAY IN THE HEART OF THE SHOPPING DISTRICT

Standard Patterns Are Best 10c and 15c Get the Designer

Sale of Lace Curtains, Rugs, Draperies and Bedding

In Our New Enlarged Dept.

We've increased our stock and our selling space in our Rug, Drapery and Bedding sections. These lines now occupy our entire fourth floor. For this week we've prepared some particularly strong merchandise attractions in this section, which should appeal to every thrifty housewife in Southern California. You can judge all the values by the following:

Seamless Brussels Rugs

At Special Prices

Heavy Brussels Rugs, made without a seam. A splendid assortment of exceptionally good patterns, floral and Oriental designs, in all the popular and practical colors, including plenty of blue and white.

$10.00 Brussels Rugs, 6x9 ft. ..... $ 7.50
$12.50 Brussels Rugs, 7½x9 ft. 9.50
$15.50 Brussels Rugs, 8¼x10½ ft. 12.50
$20.00 Brussels Rugs, 9x12 ft. 14.50

$25.00 9x12 Axminster Rugs $21.50

$25 9x12 Axminster Rugs $21.50

The very best quality Axminster Rugs, Smith's or Sanford's, size 9x12 ft., in the newest floral and oriental patterns. The lowest selling price quoted in town is $25.00. We offer them today at $21.50.

Best Axminster Rugs, 8¼x10½ ft. $19.50
Best Axminster Rugs, 36x72 inch 3.75
Best Axminster Rugs, 27x60 inch 2.20

$8.00 Wool Ingrain Rugs $5.25

Heavy wool ingrain rugs, perfectly reversible, size 9x10½ feet; dozens of new patterns to choose from; regular $8.00 rugs, on sale today at $5.25. Larger and smaller sizes at proportional prices.

$1.75 Comforts $1.39

Pure white cotton filled comforts; covered on both sides with fancy silkoline; full size; worth $1.75. Today, $1.39.

$1.25 Baby Blankets 85c

Wool finished baby blankets; all colors; worth $1.25. Today, 85c each.

$1.00 Lace Curtains 75c Pair

Full size lace curtains, white and Arabian shades, in floral and Cluny border designs. A great variety to choose from. All of them splendid value at $1.00. On sale today at 75c a pair.

$2.00 Curtains $1.50
New effects in white and Arabian lace curtains; very neat designs, in floral and insertion patterns; full length and width; fresh new goods. Regular $2.00 curtains, today $1.50 a pair.

$3.50 Curtains $2.50
White, ivory and Arabian colored lace curtains, in real lace effects; floral and insertion designs; a large variety to choose from. Splendid $3.50 curtains. On sale today at $2.50 a pair.

$2.25 Tapestry Couch Covers $1.50
Heavy Oriental tapestry couch covers; 9 feet long and 5 feet wide; fringed all around; rich color combinations. Regular $2.25 couch covers, today $1.50 each.

15c Burlap 10c
Extra heavy tapestry burlap, 36 inches wide; all colors; worth 15c. Today, 10c a yard.

25c Scrim 17½c
Fancy printed scrim for side drapes and bungalow curtains; worth 25c. Today, 17½c a yard.

Wool Blankets Reduced

$5.00 Wool Blankets, 11-4 size, white or gray, pair $3.95
$5.00 Wool Blankets, 10-4 size, fancy plaids, pair $3.95
$6.00 Wool Blankets, 11-4 size, white, tan or gray $4.85

$1.25 Cotton Blankets 95c
Fine fleeced cotton blankets, 11-4 size, white, tan or gray, with striped border or all white. Regular $1.25 blankets, today 95c.

Waist Linen, 36-in., Worth 50c 35c
36-inch waist linen, for tailor-made waists and dresses; all pure linen. Worth 50c. On sale today at 35c a yard.

95c Table Damask 85c
72-inch bleached satin damask; new patterns with open borders. A regular 95c value. On sale today at 85c a yard.

$1.25 Table Napkins 95c
18-inch union linen table napkins, snow drop and floral patterns, good weight. Worth $1.25. On sale today at 95c a dozen.

Black Fur Beavers

A New Shipment on Sale Today at Hale's

An express shipment direct from New York of the very latest shapes in black, shaggy silk fur beaver hats, that have been so scarce—also an assortment of colors. Gainsboro and rolling sailor effects. Large full shapes. Priced at about one-fourth less than you'll find them elsewhere—some at $8.50 and some at..... $5.00

Sample Hats

$5 to $6.50 Values..... $2.50

Today we offer 60 sample turbans and side roll tailored hats, made of black silk novelty braid on French frames, trimmed with wings, quills and ostrich plumes. They are clever, correct and very practical. $5.00 and $6.50 values. Today, while the lot lasts, $2.50.

HALE'S $1.25 STREET GLOVES 95c
Women's best quality cape gloves for street wear; tan, white and slate. Paris point back prix seam. Sizes 5½ to 7½. Our regular $1.25 glove. On sale today at 95c a pair.

Large Black Jet Buttons Values Up to $1.50 Doz. 35c Doz.

Real jet buttons (not the imitations, such as are usually offered at special sales); large sizes, good designs. Regular $1.00, $1.25 and $1.50 jet buttons. Only a limited quantity on special sale today at 35c a dozen. Smaller sizes nicely polished; the sizes now hard to find; worth 40c; on special sale today, the dozen..... 20c

Best 10c Spool Silk 5c
The best spool silk; 100-yard spools; good colors. You'll recognize it as a 10c silk when you see the spool. Today, 5c.

4c Embroidery Silk 2c
Roman and filo embroidery silk—the best made; nearly all colors. Always sold at 4c—today only, 2c a skein. Notion Department, Main floor.

10c Pearl Buttons 2½c
Good quality pearl buttons; sizes for shirt waists and wash dresses; good, clear pearl. Regular 10c qualities, on sale today at 2½c dozen.

20c White India Linon 12½c Yd.

Fine white India linon, 32 inches wide, perfect and even weave, for waists and children's wear. Worth 20c. On special sale today at 12½c a yard.

12½c MUSLIN 10c
36-inch soft finished bleached muslin, fine and firm. Worth 12½c. Today, 10c a yard.

35c FLANNEL 25c
27-inch heavy bath robe flannel, in checks and stripes. Worth 35c. On sale today at 25c a yard.

12½c FLANNEL 10c
Extra heavy outing flannel, with stripes and checks. Worth 12½c. On sale today at 10c a yard.

WASHINGTON.

CONCESSION TO FRANCE.

Saturday Afternoon Closing Hour Is Extended.

To Give Opportunity to Land Goods Under Old Duty.

Commercial Treaties Expire at End of This Week.

[ASSOCIATED PRESS NIGHT REPORT.]

WASHINGTON, Oct. 25.—What is regarded as a distinct concession to importing interests and to France was made by the Treasury Department today in directing the collectors of customs at the various American ports to keep customs houses open until 4:30 p.m. next Saturday, October 30, on which date the commercial agreements with France, Switzerland and Bulgaria will expire.

The purpose is to give every facility to importers to enter goods at the reduced rates of the expiring treaties, and applies particularly to New York and a few other cities where the customs houses close ordinarily at 1 p.m. on Saturday.

The decision fixed October 30 as the date of the expiration of the agreements, instead of October 31, because the latter date falls on Sunday.

The acts of Congress do not recognize Saturday afternoon as a half holiday, and the executive departments of the government at Washington therefore remain open until 4:30 every Saturday, the same as on other week days, excepting during the summer.

RACE AGAINST TIME.

A French Transatlantic liner is making a race against time in order to get a cargo of goods in under the lower rates provided by the commercial agreement. The steamer is scheduled to arrive early Saturday afternoon, and today's extension of the hours probably will permit the entrance of the goods under the expiring agreement.

With the return to Washington of Ambassador Jusserand the negotiations between France and America regarding application of the new tariff act to French imports were resumed. There is little danger of a tariff war. Neither country, it is pointed out, can afford to embark on such a suicidal policy as wholesale retaliation, nor is there any necessity for it. It is true France must submit to her duties upon exports to the United States, but so long as it does not discriminate against her, she can have no serious objection.

While M. Jusserand is diplomatically silent as to the course he is under instructions to follow, there is reason to believe that his purpose is to make the best of the situation and to secure the minimum tariff rate for French products entering the United States in return for smallest possible amount of concessions of similar reduced rates of American imports into France.

FRANCE'S ADVANTAGE.

The Ambassador has this considerable advantage: That France can shade her concessions, while the United States must grant the minimum rates on all or none of the French products.

If Senator Aldrich in his address in France correctly represented the administration, it would not be necessary for France to secure the remission of the maximum rates on all of her imports into the United States. All that would be necessary for her to do would be to satisfy the President that she is practicing no improper discrimination against the United States, and that might be done even by the retention of maximum rates or tariff on a considerable number of articles which now enter France from this country.

If the President can be convinced that such is the fact, there is no doubt that he would be willing to issue the proclamation required to admit French goods and products to the advantages of the minimum schedules of our new tariff act, and that is believed to be the present purpose of the French Ambassador. Few American products now enjoy the minimum French tariff rates, such as canned meats, fruits, pork, coal, oil and Porto Rican coffee, so that the French government has much to offer for the concession she asks, and it will be the business of the Ambassador to get the most he can for what he can offer.

LAW BALKS BENEVOLENCE.

Yuma Indians Cannot Have More Land Unless Congress Changes Provisions of Statute.

[BY DIRECT WIRE TO THE TIMES.]

WASHINGTON, Oct. 25.—[Exclusive Dispatch.] According to the Commissioner of Indian Affairs, nothing can be done to meet the wishes of those persons who are desirous of getting larger allotments of land for the Yuma Indians, unless Congress amends the law. The legal allotment is limited to five acres, with water enough to irrigate it.

Believing that this was insufficient for the needs of the Indians, Bishop Johnson and others united in petitioning that the amount of land be increased. Hundreds of petitions made out on printed forms have reached Senator Flint. They show that a systematic campaign has been carried on for the benefit of the red men.

Senator Flint, while unable to get any change in the ruling of the Indian office, has secured a promise that the granting of allotments shall be suspended until Congress can act. The Senator hopes to secure Congressional sanction to larger allotments, or, failing that, an additional allotment of land for pasturage.

PROGRESS OF PELLAGRA.

SOUTH REPORTS MANY CASES.

[ASSOCIATED PRESS DAY REPORT.]

WASHINGTON, Oct. 25.—Gen. Wyman, of the Public Health and Marine Hospital Service, has given prominence to the progress of Pellagra in the weekly health reports of the service. The latest report deals entirely with the extent to which the disease prevails in the South. New Orleans reports two deaths from pellagra for July and one death for August. Two cases are reported from Camden, S. C., for the week ended October 9. Up to September 1, twenty-one cases are reported from Texas.

WASHINGTON BRIEFS.

Postpone Merger Suit.

WASHINGTON, Oct. 25.—The taking of testimony for the defense in the dissolution of the merger suit of the government against the Union Pacific company, and other railroads, has been postponed until January 3, according to information received by the Attorney-General today. The postponement was requested by the defense at Cheyenne, Wyo.

President Shows Mercy.

WASHINGTON, Oct. 25.—President Taft has commuted to three years the seven years' sentence imposed upon Thomas W. Harvey, a subordinate connected with the wrecked enterprise National Bank of Allegheny, Pa., on the ground that Harvey was the tool of men higher up. The cashier of this bank killed himself, and some of the alleged conspirators escaped punishment on technicalities.

WOMAN INSURED FOR MILLION.

Mrs. Charles Netcher of Chicago is Now in a Class All by Herself.

[BY DIRECT WIRE TO THE TIMES.]

CHICAGO, Oct. 25.—[Exclusive Dispatch.] By taking out $300,000 of life insurance today Mrs. Charles Netcher, owner of the Boston Store, increased the amount of her policies to $1,000,000, thereby becoming, it is believed, the most heavily insured woman in America. The new policy is doubly interesting, because until recently most companies would not accept women at all, and even now the limit on women is smaller than on men.

There are not many men in the million-dollar class in life insurance, to which this woman has now attained. John Wanamaker of Philadelphia was for many years the most heavily insured man in the United States, but much of his line of $1,500,000 was on the endowment plan, and has matured. His son, Rodman Wanamaker, proprietor of the Philadelphia Telegraph, has succeeded his father as the most heavily insured American, carrying more than $2,000,000.

Other easterners who exceed the million-dollar mark are George W. Vanderbilt of New York, and John M. Mack of Philadelphia.

Among Chicagoans who are reputed to carry $1,000,000 or more of life insurance protection are H. C. Lytton, H. H. Kohlsaat and H. M. Byllesby, Engineer W. K. Bixby of St. Louis, president of the American Car and Foundry Company, is also in the million-dollar class.

TO REST BESIDE FATHER.

Ashes of the "Daughter of the Confederacy" Start on Last Journey to Richmond.

[ASSOCIATED PRESS NIGHT REPORT.]

COLORADO SPRINGS (Colo.) Oct. 25.—Without ceremony the ashes of the late Mrs. J. Addison Hayes, "Daughter of the Confederacy" were removed from a cemetery this afternoon, and are en route to Richmond, Va., to be placed in the family lot of her father, Jefferson Davis, President of the Confederate States. Accompanying the urn of ashes are the husband of Mrs. Hayes, her son Jefferson Davis Hayes, Dr. and Mrs. Gerald B. Webb and Miss Lucy Hayes.

MENTIONED FOR PLACE ON SUPREME BENCH.

Jacob McG Dickinson. Lloyd W Bowers.

Secretary of War and General Solicitor,

both of whom are prominently suggested in Washington as possible successor of Mr. Justice Peckham.

UP AND DOWN THE VALLEY.

PITH OF THE NEWS FROM OUT THE MIDDLE WEST.

[BY DIRECT WIRE TO THE TIMES.]

CHICAGO, Oct. 25.—[Exclusive Dispatch.] Today's weather feature was clouds, threatening rain or snow, then more clouds. The temperature remained about stationary, the maximum being 55, and the minimum 37 deg. Middle West temperatures:

	Max.	Min.
Alpena	44	32
Bismarck	66	30
Cairo	62	38
Cheyenne	68	24
Cincinnati	58	30
Cleveland	48	34
Concordia	64	44
Davenport	58	42
Denver	76	30
Des Moines	60	36
Detroit	48	32
Devil's Lake	60	20
Dodge City	64	44
Dubuque	58	40
Duluth	54	36
Escanaba	44	32
Grand Rapids	50	32
Green Bay	48	36
Helena	56	32
Huron	62	34
Indianapolis	54	32
Kansas City	62	46
Marquette	48	36
Memphis	62	42
Milwaukee	52	36
Omaha	64	42
St. Louis	66	40
St. Paul	52	40
Sault Ste. Marie	40	32
Springfield, Ill.	62	36
Springfield, Mo.	64	40
Wichita	62	46

BREWERY BOILERS BURST.

[ASSOCIATED PRESS NIGHT REPORT.]

MILWAUKEE, Oct. 25.—An explosion of eight boilers in the Pabst Brewing Company plant today resulted in the death of one employe, the injury of four others and property damage estimated at $250,000. The cause of the explosion has not yet been ascertained. The explosion was heard by the defense at Cheyenne, Wyo.

HEARS FATAL SHOT.

RENO, Oct. 25. — [Exclusive Dispatch.] This morning Charles Karbstein, who lived with his wife and daughter on Spear street, went into a storeroom of his residence and shot himself with a Colt's revolver. His wife, who, with their little child, was in the front part of the house, heard him call "Emma!" She could not tell where the shot came from, so she started out to search the different rooms. Upon looking into the storeroom she was horrified to see her husband lying on the floor, the revolver clutched in his right hand.

Through the generosity of a brother, a rich mine owner, Dr. E. B. Morgan, eye and ear specialist of Paterson, N. J., with a modest income, has become the possessor of $1,000,000. Recently the brother, Dr. John Morgan, of Boston, realized $7,000,000 through the sale of some securities, and, desiring his brother to share his good fortune, offered him a million. The offer was accepted, and the Paterson physician will retire from practice to enjoy his suddenly-acquired wealth.

A DOCTOR'S SLEEP

Found He Had to Leave Off Coffee.

Many persons do not realize that a bad stomach will cause insomnia.

Coffee drinking, being such an ancient and respectable form of dissipation, few realize that the drug—caffeine—contained in the coffee and tea, is one of the principal causes of dyspepsia and nervous troubles.

Without their usual portion of coffee or tea, the coffee topers are nervous, irritable and fretful. That's the way with a whiskey drinker. He has got to have his dram "to settle his nerves"—habit.

To leave off coffee is an easy matter if you want to try it, because Postum—well boiled according to directions—gives a gentle but natural support to the nerves and does not contain any drug—nothing but food.

Physicians know this to be true, as one from Ga. writes:

"I have cured myself of a long-standing case of Nervous Dyspepsia by leaving off coffee and using Postum, says the doctor.

"I also enjoy refreshing sleep, to which I had been an utter stranger for 20 years.

"In treating Dyspepsia in its various types, I find little trouble when I can induce patients to quit coffee and adopt Postum." The doctor is right, and "there's a reason." Read the little book, "The Road to Wellville," in pkgs.

Ever read the above letter? A new one appears from time to time. They are genuine, true, and full of human interest.

SUPREME COURT TIMBER.

(Continued From First Page.)

adjournment of the court was taken until next Monday.

"A tremendous loss," was Atty.-Gen. Wickersham's remark regarding Judge Peckham's death. The Attorney General was present when the court adjourned.

"Justice Peckham was a jurist of the highest distinction, and contributed some of the most valuable and learned opinions of the Supreme Court during his incumbency as a member of that body," said Mr. Wickersham. "He wrote the opinion in the first great case which dealt with the application of the anti-trust law to railroads, namely, the trans-Missouri case.

"He wrote the opinion, also, in relation to the Joint Traffic Association, in the cases of Anderson against the United States and Hopkins against the United States. His interpretation of this law in its application to the great transportation companies engaged in interstate commerce constitutes a great monument to his learning and industry."

NEW PANTAGES THEATER.

Reported That Seattle Vaudeville Circuit Manager Has Secured Site for One Here.

A report was circulated yesterday that Alexander Pantages of Seattle, owner of the Pantages circuit of vaudeville, had secured a lease for a site in the business center of Los Angeles upon which will be erected a seven-story theater and office building.

The Pantages circuit now includes large cities in the Middle West and Pacific Coast districts. Mr. Pantages has recently secured control of the Majestic Theater in Kansas City, and the Bungalow Theater, Salt Lake City. He has also secured an interest in Grauman's Theater, now building in San Francisco.

KILLS "APACHE."

SAN FRANCISCO, Oct. 25.—Gaston Tompin of Paris, said to be a member of the "Apaches," and one for whom a reward has been offered by the Parisian police, was shot and killed tonight in a revolver duel, by Jean Picard, foreman of a local dye works.

The tragedy followed a quarrel between the men when Picard told Tompin, who was a cousin of his wife, that he must leave his house, where he had been given shelter after his alleged escape from the French police.

Picard's wife told him to night, he said, that she was afraid of her cousin, and asked that he be forbidden the house. The husband called Tompin into the garden, after dinner, and asked him to pack and leave at once.

Tompin had boasted to Picard of his criminal career in Paris, and when the husband gave him his conge, Tompin told Picard he intended to kill his host, and accused him of having sent word to the Prefect of Police of Paris where Tompin could be found.

Tompin made a motion to draw a weapon, whereupon Picard says he fired one shot as soon as he saw the gleam of a revolver in the hand of his adversary. The bullet struck Tompin beneath the left eye and he fell dead. Picard immediately telephoned to the police and gave himself up.

For New Lake Scenic Line.

LAKEPORT, Oct. 25.—[Exclusive Dispatch.] Another company has been organized to build a scenic railroad to Clear Lake. Articles of incorporation of the Highland Pacific Railroad Company have been filed. The capital stock is $2,500,000, divided into 25,000 shares. Ninety thousand dollars of stock has been subscribed, as follows: J. E. Fulton, $20,000; D. F. McIntyre, $10,000; J. R. Garner, $10,000; W. P. Mariner, $30,000; A. E. Dickinson, $30,000. These men are named as directors, with Garner as treasurer. The main office of the company is designated at San Francisco.

The Unmusical Coreans.

Miss Ellasue Wagner, an active missionary from Corea, said that music was as far away from the nature of the Coreans as could be imagined.

"We feel greatly encouraged," she said, "if by some fortunate chance we can teach a Corean girl or boy to carry a tune. We've been successful with a few of them, but very, very few. A Corean choir is the most horrible bedlam of noises it has ever been my misfortune to listen to."—[Washington Star.

'Twixt Optimist and Pessimist,
The difference is droll.
The Optimist sees the doughnut,
The Pessimist sees the hole.

Some would say the best way to turn an optimist into a pessimist would be to feed him the doughnuts, and this would be true if the doughnuts are fried in lard. Lard is certainly indigestible, and many people are deprived of the pleasure of eating doughnuts and other dainties just because of this fact. However, there is a cooking fat—COTTOLENE—which can be used in any way and every way that lard can, and yet makes light, rich, delicious food that the most delicate stomach can digest with ease. COTTOLENE is making the world cheerier and brighter for thousands who were formerly suffering from the curse of lard-soaked food.

Resorts.

Times Branch Office
531 South Spring St.

DIRECTORY OF OCCUPANTS.

NORTHERN PACIFIC RAILWAY. G. W. McCaskey, G. A.

THE WABASH SYSTEM. Ross C. Cline, G. A.

SUNSET TELEPHONE. Public Pay Station.

C. H. LIPPINCOTT & CO. Hollywood and farm lands exhibit.

TIMES FREE INFORMATION BUREAU. Resort and Railway information and literature.

BOOKLOVERS AND TABARD INN LIBRARIES. W. C. Loughbon, Jr., Mgr.

TIMES-MIRROR CO. Times "Want" ads. and subscriptions.

AMES BROS. "See America First" cabinets and hotel representatives.

SAN JOAQUIN VALLEY INFORMATION BUREAU. Lectures and stereopticon exhibition. J. W. Bledsoe, Mgr.

BOND DEPT. N. Y. CENTRAL REALTY CO.

Free Information
For Homeseekers

Complete literature and information about all sections of California. Booklets and other printed matter from reliable sources, together with wide personal acquaintance with resources and opportunities open for homeseekers.

SUNSET MAGAZINE HOMESEEKERS INFORMATION BUREAU.

City Ticket Office Southern Pacific. SIXTH AND SPRING STS.

The Breakers

Long Beach. Quiet, pleasant rooms, with table board. Overlooking best beach on the Coast. Open all winter. Furnace heated. 511 E. Ocean ave. Home phone 438.

AFTER THE GRIP USE THIS TONIC

After Wasting Fevers Also Dr. Williams' Pink Pills Will Restore Health and Strength.

As in scarlet and typhoid fever, so in malaria and the grip, the after-effects of the disease are often worse than the disease itself. The sufferer is left with a debilitated system, is short of breath upon the slightest exertion and is affected by every change of weather. The system is in such a weakened condition that it is powerless to resist the attack of such diseases as pneumonia and bronchitis.

This is a condition which emphatically calls for a tonic for the blood. Dr Williams' Pink Pills are the best medicine for this purpose for they act directly on the blood which they cleanse of all impurities. They tone up the nerves and give health and strength to the debilitated system.

A timely suggestion on how to enable the system to resist the after-effects of wasting diseases is given in the experience of Mr. N. E. Manning; a mechanic of No. 294 W. San Fernando street, San Jose, Cal. He says:

"A few years ago when living on a fruit ranch in the mountains of Santa Cruz, I had an attack of the grip from which I recovered. The next fall I again had a severe attack and was a sufferer from its effects for several months. I was tired and exhausted all of the time and could not walk twenty steps without having to stop to rest. I couldn't sleep, was very nervous and had no appetite.

"I took medicine from the doctor but was not helped. I also tried two or three different remedies with but little relief. I had been sick for about five months before I read of Dr. Williams' Pink Pills and gave them a trial. I began to get better as soon as I started to take the pills and was completely cured after giving them a good trial. I think very highly of the pills and always recommend them for after-effects of the grip."

It is of the utmost importance to your health, if you have suffered from malaria, the grip or fever, that you cleanse the blood of the lingering germs and put it in condition to resist disease.

Dr. Williams' Pink Pills are sold by all druggists, or sent, postpaid, on receipt of price, 50 cents per box; six boxes for $2.50, by the Dr. Williams Medicine Company, Schenectady, N. Y.

City Hotels.

HOTEL ORENA

705 West 7th St., opposite postoffice. Beautifully furnished.

Hotel Preston

206 East Ninth. Strictly modern apartments or single rooms; wall beds, buffet kitchens, steam heat, excellent service. Reasonable rates per day. Special rates to permanent patrons. Phone F4164.

WESTLAKE HOTEL

720 Westlake Ave. Main 844. Select family Hotel. American plan. Large Sun Parlor and billiard room free to guests. Table unexcelled. Special to families. ROBT. D. MURRAY, Proprietor.

Kensington Apartments

Santa Monica—A few choice suites now vacant; winter rates. HOME PHONE—1064.

San Francisco Hotels.

A Hotel of 600 Rooms and 600 Bath Rooms

California is unique in many things, and offers to the visitors many things which cannot be seen elsewhere in the world. One of her latest claims of excellence, however, is having the only large hotel in the world in which every room has its attached bath. This is the Fairmont Hotel in San Francisco. The Fairmont was originally designed under the direction of a woman—its owner—Mrs. Oelrichs, who was Miss Fair. Perhaps because Mrs. Oelrichs appreciated the conveniences which appeal to the women, she had every room built with its attached bath and clothes closet. Both the bathrooms and closets are of immense size—large enough to delight the heart of every woman. Another feature of the Fairmont's construction is that it has no inside rooms—every room opens upon the streets, with city or sea view, or upon our great open-to-the-sky court. Every room is equipped with local and long-distance telephone; also telephone connection to the dining rooms. Despite these many conveniences the rates at the Fairmont are low. For $2.50 per day and upwards European plan, one may enjoy a great room with attached bath. Richly furnishes suites of parlor, sitting room, bedroom and bath may be had for as little as $10 per day and upward. The Fairmont is operated by the Palace Hotel Company, owners of the Palace Hotel on Market street.

Resorts.

HOTEL STEWART
SAN FRANCISCO

Geary Street, above Union Square

Just opposite Hotel St. Francis

European Plan $1.50 a day up

American Plan $3.00 a day up

A new steel and brick structure. Furnished at a cost of $200,000. Every comfort and convenience. A high class hotel at very moderate rates. In the center of the theater and retail district. On car lines transferring to all parts of city. Omnibus meets all trains and steamers. Elaborate booklet with splendid map of San Francisco free on request.

Hotel Stewart

New Zealand Australia

NEW SERVICE via TAHITI. Delightful South Sea Tours for Rest, Health and Pleasure. The world's wonderland. Favorite S.S. Mariposa sails from S. Francisco Oct. 17, Nov. 27 and Dec. 23, connecting at Tahiti with Union line for Wellington. The only line from U. S. to New Zealand. Wellington, 1st. $181. Ret. $260; 3rd. $86.25; Tahiti and return, first class, $125. Line to Honolulu—Spl. 1st Cl. R. T., $110; S.S. Alameda, Oct. 26, Nov. 20, and Dec. 11, etc. A. M. Culver, Agt., 334 S. Spring st. Phone Home 6739, Main 3917.

Modern hotel and bath houses. Wonderful curative hot mud, sulphur baths. Trained attendants. On the Santa Fe. See Gen. P. Taylor, Security Bldg., or Peck-Judah Co., 612 S. Spring st.

Resorts.

The Times Branch Office and Free Information Bureau
531 South Spring St.

Open Daily 8 A. M. to 9 P. M.

Advertising, Copy and Subscriptions Received

Telephone Sunset MAIN 8200. Home 10057.

THE TIMES FREE INFORMATION AND RESORT BUREAU is for the guidance of those seeking recreation, rest and recuperation among seashore or mountain resorts. Particulars are furnished regarding Hotels; their situation, rates, etc. Photographs, circulars and transportation literature are kept on hand for inspection and distribution. Times readers can obtain here, in a few minutes, information that would take a week and in many instances longer to procure if they were compelled to write for it.

HOTEL VIRGINIA

Long Beach, Cal.

Thirty minutes' ride on Pacific Electric cars, Sixth and Main sts. Most magnificent resort hotel on Pacific Coast. We make our table a specialty; low rates during fall season.

American plan. European plan. Carl S. Stanley, Mgr.

HOTEL MARYLAND

and MARYLAND BUNGALOWS, Pasadena

D. M. LINNARD, Manager.

Ye Alpine Tavern

Situated on Mt. Lowe. A mile above the sea. American plan, $3.00 per day, $15.00 per week. Choice of rooms in hotel or cottages. No consumptives or invalids taken. Telephone Passenger Dept., Pacific Electric Ry., or Times Free Information Bureau, for further information.

Radium Sulphur Springs COLEGROVE, LOS ANGELES.

TAKE BATHS IN LIQUID FIRE.

DRINK THE MOST CURATIVE MINERAL WATERS IN CALIFORNIA.

It is radio-active, germicidal and purifies your blood by destroying disease germs, revivifying, rejuvenating and increasing your Vital Force and circulation.

THE HOT BATHS are a positive specific and cure Rheumatism, Asthma, Chronic Alcoholism, Constipation, Obesity, Poor Circulation, Neuralgia, Sciatica, Diseases of Stomach, Heart, Liver, Kidneys, Bladder, Blood, Skin, all Nervous and Special Female Troubles. Beauty Baths make skin velvety, removes dandruff. Prices moderate.

IT SPARKLES AND FOAMS LIKE CHAMPAGNE.

Seemingly hopeless cases cured. Physician in charge. Send for booklet. Write or call, or case. Take "Melrose Avenue" cars, via Broadway, direct to Springs; 1 hr.

Open for Season, 1909-1910

Hotel Casa Loma

REDLANDS, CAL.

SPECIAL FALL RATES. JAS. S. AURAND, Lessee.

GREAT NORTHERN RAILWAY

Why Not Go East, It Costs No More

Via San Francisco, Portland, Seattle and Spokane. A delightful trip through the magnificent scenery and growing cities of the great Northwest. For rates and information please communicate with J. W. FRALEY, Gen. Freight & Pass. Agt., 604 S. Spring St., Los Angeles. Telephones Sunset Broadway 1316; Home F1316.

LOS ANGELES PACIFIC CO.

BALLOON ROUTE EXCURSION

$1.00 — ONE WHOLE DAY FOR ONE DOLLAR — $1.00

70 miles of California's Finest Scenery—28 miles of ocean—Through Hollywood—Soldiers' home—Santa Monica—Ocean Park—Venice—Playa del Rey—Redondo Beach—Redondo Beach. An Experienced Guide on each car. Leave HILL-STREET STATION, between Third and Fifth, at 9:40 a.m. daily.

Arrowhead Hot Springs

GREATEST PLACE IN THE WORLD FOR THE CURE OF RHEUMATISM.

ELSINORE Lake View Inn and Hot Springs

M. A. GARDNER, Mgr.

Overlooking Lake Elsinore. Swimming pool, mud, sweat, plain and plunge baths. Free consulting physician. Curative properties of our springs the best. Excellent automobile. Autoists' half-way house to San Diego. The Times Free Information Bureau will advise. Spring.

Bimini Hot Springs Hotel Los Angeles

The most curative treatment for rheumatism; delightful hot mineral water, sea baths, telephone in every room, no dust, and no tips. Street car fare. Dr. G. W. Post.

ELSINORE, Bundy Hot Springs Hotel!

Curative Hot Sulphur Baths under Hotel roof. Free consulting physician. Table home cooking a specialty. The Times Free Information Bureau, 531 South Spring st., will address F. A. Amsbury. Headquarters for hunters.

THE NEW Hotel Marengo, Pasadena South Marengo Avenue and Arcadia st. One block from car lines, depots, street cars, churches and parks. A select tourist and family hotel. Hot and cold running water, electric lights and the famous Osterwald pianos in all rooms. European plan, $1 and up per day; $4.50 and up per week. American plan, $2 and up per day, $10.50 and up per week, with private bath, $17.50.

The Munholland Long Beach

APARTMENTS of One to Five Rooms.

Special Fall Rates. Corner Elm and Ocean Avenue. Phone Main 5270.

View 150 Miles in All Directions.

No Fog **MT. WILSON** P. E. Electric to Summit.

Come and see for yourself. Times Information Bureau. Peck-Judah Co., 612 S. Spring st. F. G. Ross, Mgr., Sub. 5, Pasadena.

YE CLAREMONT INN, Claremont, Cal., on Santa Fe., 35 miles from city. Most beautiful, healthful surroundings. Steam heat, hot water; good table. Number 2000 autoists catered to last season; quiet, home-like place. Special rates by the month.

City Hotels.

The Leighton Hotel

American Plan.

OVERLOOKING WESTLAKE PARK.

Rates on Application.

Leighton Hotel Co. G. D. Armour, Lessee.

Hotel Ingraham

AMERICAN PLAN.

Ingraham and Bixel Streets, of the thoroughfare. A few minutes' walk from business center. Take Pico street cars to Bixel. Delightfully situated away from the noise of the thoroughfare. BERNARD BEYER, Prop.

PARK APARTMENTS

Palatial for refined people. Everything of highest class. On beautiful Westlake street heights. Grand location and view. Extensive grounds, palms, flowers. Like Fairyland. Magnificently furnished and appointed. 721 Golden ave., near Bixel. Sts. Phone 64503.

$10.00 PER WEEK — American Plan For the Month of Aug., Sept. & Oct.

HOTEL HOLLYWOOD, Hollywood

Midway between Los Angeles and the ocean. Write for booklet.

The Hinman The most elegantly furnished Apartments in California. Single rooms or suites of rooms, with bath and with or without buffet kitchen. R. A. GREEN, Proprietor.

Hartford Terrace Apartments, 1425 W. Fourth St. Modern homes. Prices lowest. Every convenience. Magnificent view. Owner on premises. Lucas avenue.

City Restaurants.

The Hoffman Cafe 215 South Spring

M. L. POLASKI, L. A. ARZNER, Props.

Strictly first-class. Specialties of GERMAN and HUNGARIAN dishes. LEMP'S St. Louis Special Tip Top, Imported PILSENER and WURZBURGER Beer on draught.

LEVY'S CAFE

Business Men's Lunch Daily in Grill 40 cents, including coffee, tea, beer or wine.

QUICK SERVICE.

Cafe Bristol

Business men lunch in our grill because of the excellence and quickness of the service. Music by the Bristol Orchestra. Entire Basement H. W. Hellman Bldg., 4th and Spring.

German Hungarian KOSMER Restaurant

418½ S. SPRING ST. Strictly first-class service.

PE GRILL P.E. BLDG. 6th & Main

Noon merchants' lunch ... French dinner, with wine ...

EUGENE MACHTIG, Prop.

Meet your friends for dinner at the

Palace Cafe

Corner First and Spring

A. LAHEE, Prop.

Music by the American Ladies' Orchestra.

LIFE'S SEAMY SIDE.

DOCTOR MUST CLEAR MYSTERY

His Chauffeur Gives Details of Ghastly Ride.

Tells How Dead Girl's Body Was Disposed of.

Physician Threw Three Sacks Into Water, He Says.

[ASSOCIATED PRESS NIGHT REPORT.]

DETROIT (Mich.) Oct. 25.—Dr. George A. Fritch today was held for trial in the Recorder's Court on the charge of manslaughter, in connection with the death of Miss Maybelle Millman of Ann Arbor.

Miss Millman's body was found in two sections in sacks in Ecorse Creek and lower Detroit River early in September. The police decided the body showed evidence of a criminal operation.

The sensation of the hearing today was a declaration by Joseph W. Leach, a chauffeur, that, on August 27, he drove Dr. Fritch to Ecorse Creek, and he threw three mysterious sacks into the water.

"Have you been killing some one?" the chauffeur testified he asked Dr. Fritch, when the latter asked him to ride with his automobile and told him he was in trouble.

"No, you are not supposed to know anything," was the response Leach said he received.

"When I called for the doctor about 8 o'clock," Leach testified, "he brought out a newspaper package, perhaps fifteen inches long, and said for me to drive to his house. We drove into the alley behind the doctor's house, and under the doctor's direction, I took half a dozen bricks from a pile in the alley and put them in the automobile. While I was doing this, the doctor went into the yard. He returned without the package, and we drove back to his office. The doctor brought out a sack that was heavy enough to require him to carry it with both hands. Then he returned, and brought out two more sacks, one in each hand. He put a revolver in his pocket.

"We drove with the packages a little distance beyond the bridge that crosses Ecorse Creek, and the doctor got out and told me to turn around. Then he stood on the side step of the car while we rode back to the bridge. On the bridge he opened the sacks and threw them into the creek. Then he rode back to the city with the front seat with me.

"He said if any one asked me about where I had been, I was to say that I had taken a party to a road-house. He gave me $25, and told me not to worry about a bill I owed him. When I told me he had another package in charge of. I said I could not get out to attend to it. Then, I have seen the doctor sometimes, once by appointment. Once, he told me that 'her' was nosing around, and that he would see her sent Maybelle to some place.

"I told the doctor I would not say a word to anybody, because I was scared."

Mrs. Lodge, representing Dr. Fritch, immediately began a cross-examination of the chauffeur.

Police Jeffries held Dr. Fritch for trial in the Recorder's Court, under $5000 bonds.

DUEL IN SCHOOL.

INDIAN KILLED BY OFFICERS.

[ASSOCIATED PRESS NIGHT REPORT.]

MUSKOGEE (Okla.) Oct. 25.—Barney Jacobs, a young Cherokee Indian, fought a duel with officers, resulting in his own death and the wounding of Constable Ketcher, who resisted arrest for a trivial offense. Finding himself pursued, he took refuge in the schoolhouse, where the officers appeared. Willis opened fire, wounding Ketcher at the door. Rolling over on his side, the Indian kept up a fire on Willis. The schoolhouse was in a panic stricken, escaped through windows. Meantime, Constable Wilson crawled close to the building and, locating Willis, shot him dead.

HELD UP IN HOME.

KELPS BANDIT HUNT LOOT.

[ASSOCIATED PRESS DAY REPORT.]

SPOKANE (Wash.) Oct. 25.—A lone highwayman took possession last night of the home of M. G. Martindale, a wealthy merchant, in the fashionable Cannon Hill district.

Answering a ring of the door bell, Martindale found himself confronted with a revolver. He was forced to walk backward to the parlor, where his wife was found.

From room to room, the bandit forced his prisoners, searching the house at his leisure, but missing Mrs. Martindale's diamonds, and most of the money.

Finally, with $12 in cash, he walked out of the house.

WILL PLEAD GUILTY.

INSANITY DODGE" FAILS.

[ASSOCIATED PRESS DAY REPORT.]

SEATTLE, Oct. 25.—Arthur George, a Dalmatian who shot and killed his estranged wife last May, expressed today his willingness to plead guilty to murder in the second degree, and accept a sentence of life imprisonment. George previously pleaded insanity.

Deputy Prosecuting Attorney Vandever, in announcing he would accept George's plea, said: "I believe the insanity dodge has reached the end of its rope in this state."

FROM VASSAR TO COURT.

DOWNFALL OF PRETTY WOMAN.

[BY DIRECT WIRE TO THE TIMES.]

CHICAGO, Oct. 25.—[Exclusive Dispatch.] The meteoric career of a pretty woman, a graduate of Vassar, a divorced wife of a wealthy New York physician, and who, it is alleged, gathered more than $20,000 from New Yorkers on her trip to Chicago, with wine suppers and tableaus in strong evidence, had its tragic finale in the Harrison-street police station today. A woman, giving the name of Mary Lowe, said once to have been a chorus girl, but whose name is believed to be Dorothy Robinson, who was arrested in the Great Western Hotel company with a man named Rochester, was fined $15 and costs before Judge Pake today. The other companion, was fined an equal amount.

CRIME BRIEFS.

A Suicide.

SAN FRANCISCO, Oct. 25.—Jacob Frank, a retired merchant, and a pioneer of 1852, committed suicide today by sending a bullet into his brain. He formerly owned stores in Santa Cruz and several other places in the State. He was 79 years old.

Edward Livingston Davis.

LOUISVILLE, Ky., Oct. 25.—Edward Livingston Davis, vice-president of the Louisville Industry Company, died today. He entered the Confederate army in 1862.

LIFE'S BEAMY SIDE.

CTOR MUST LEAR MYSTERY

Chauffeur Gives Details of Ghastly Ride.

How Dead Girl's Body Was Disposed of.

dan Threw Three Sacks Into Water, He Says.

[ASSOCIATED PRESS NIGHT REPORT.]

RONT (Mich.) Oct. 25.—Dr. A. Fritch today was held for in the Recorder's Court on the ge of manslaughter, in connection the death of Miss Maybelle Milli- of Ann Arbor.

Milliman's body was found in sections in sacks in Ecorse and lower Detroit River early September. The police decided ly showed evidence of a crim- operation.

ensation of the hearing today declaration by Joseph W. Leach, Ecorse, that, on August 27, he Dr. Fritch to Ecorse Creek, n threw three mysterious sacks the water.

you been killing some one?" chauffeur testified he asked Dr. when the latter asked him to his automobile and told him in trouble.

are not supposed to know any- " was the response Leach said ived.

n I called for the doctor about ," Leach testified, "he brought newspaper package, perhaps inches long, and said for me to his house. We drove into alley behind the doctor's house, under the doctor's direction, I ed a dozen bricks from a pile alley and put them in the au- . While I was doing this, the went into the yard. He re- without the package, and we back to his office. The doctor out a sack that was heavy ired to require him to carry it with gasp. Then he returned, and d two more sacks, one in and. He put a revolver in his

ove with the packages a lit- below beyond the bridge that Ecorse Creek, and the doctor and told me to turn around. stood on the side step of the while we rode back to the on the bridge he opened the of the sacks into the then he rode back to the city seat with me.

if any one asked me about had been, I was to say that a party to a road-house. me $25, and told me not to a bill I owed him. When he had another package of. I said I could not get attend to it.

I have seen the doctor once by appointment. he told me that 'her nosing around, and that he her he sent Maybelle to some

the doctor I would not say to anybody, because I was ."

y Lodge, representing Dr. immediately began a cross-ex- of the chauffeur.

Jeffries held Dr. Fritch for the Recorder's Court, under nds.

DUEL IN SCHOOL.

AN KILLED BY OFFICERS.

[ASSOCIATED PRESS NIGHT REPORT.]

OGEE (Okla.) Oct. 25.—Bar- is a country schoolhouse full near Sleeper, Okla., yester- Jack Willis, a young Cherokee fought a duel with officers, in his own death and the ending of Constable Ketcher. wanted arrest for a trivial of- Finding himself pursued, he refuge in the schoolhouse. officers appeared, Willis fire, wounding Ketcher at the . Rolling over on his side, he got up a fire on Willis. The panic stricken, escaped windows. Meantime, Consta- crawled close to the build- and, locating Willis, shot him

HELD UP IN HOME.

BANDIT HUNT LOOT.

[ASSOCIATED PRESS DAY REPORT.]

AKE (Wash.) Oct. 25.—A lone man took possession last night home of M. G. Martindale, a merchant, in the fashion- Hill district.

ering a ring of the door bell, Martindale found himself con- with a revolver. He was forced backward to the parlor, where was found.

room to room, the bandit his prisoners, searching the his leisure, but missing Mrs. diamonds, and most of

with $12 in cash, he walked house.

WILL PLEAD GUILTY.

AMITY DODGE" FAILS.

[ASSOCIATED PRESS DAY REPORT.]

LE, Oct. 25.—Arthur George, who shot and killed his wife last May, expressed today to plead guilty to murder second degree, and accept a sen- to imprisonment. George pre- pleaded insanity.

Attorney Vandever, in he would accept George's said: "I believe the insanity reached the end of its rope

VASSAR TO COURT.

TRIAL OF PRETTY WOMAN.

[DIRECT WIRE TO THE TIMES.]

ON, Oct. 25.—[Exclusive Dis- The meteoric career of a n, a graduate of Vassar, ent wife of a wealthy New rson, and who, it is alleged, more than $20,000 from New n Chicago, with wine suppers ls in strong evidence, had trial in the Harrison-street A woman, giving the name of Love, said once to have been ed, but whose name is be- be Dorothy Robinson, who ed in the Great Western Ho- company with a man named Carpenter, was fined $15 and Judge Fake today. The companion, was fined an ment.

CRIME BRIEFS.

Suicide.

FRANCISCO, Oct. 25.—Jacob retired merchant, and a pi- committed suicide today a bullet into his brain. He ed other places in the State. ed other places in Santa Cruz ve years old.

EMIGRATION ALARMS SWEDEN.

Desperate Efforts Made to Keep Young Workers from Coming to America.

[BY DIRECT WIRE TO THE TIMES.]

STOCKHOLM, Oct. 25.—[Exclusive Dispatch.] Leading newspapers have opened offices throughout the kingdom to raise funds for the purpose of preventing emigration. It is felt that Sweden no longer can afford to lose its life blood in the shape of young workers. At the next session of the Riksdag legislation looking to the same end will be enacted, and it is probable that vast domain of unoccupied land, now owned by the State, will be offered to bona-fide settlers on favorable terms, as is done in America. Young workingmen are determined to leave Sweden, not only to better their own conditions, but also to punish their employers, against whom they have recently been on strike.

UNDAUNTED.

SECOND FORTUNE IS LOVE'S GOAL.

BROKEN BROKER IS COMING TO THE PACIFIC COAST.

In Statement by His Attorney, Rumors of Suits Against His Wife Over Custody of the Child or for Part of Her Estate and Other Stories Are Denied.

[BY DIRECT WIRE TO THE TIMES.]

CHICAGO, Oct. 25.—[Exclusive Dispatch.] Sidney C. Love, a former wealthy broker and club member, whose sudden return to Chicago, after an absence in Europe following his business failure, caused a good deal of comment and gossip, is going to try to start all over again, in an effort to regain his place in the business world. He is going to some western city "to go to work."

Such is the salient fact contained in a brief formal statement issued by Mr. Love today, through Clarence S. Darrow, his attorney. The rumors of divorce proceedings, legal action to secure a portion of his wife's estate, efforts to gain possession of his child, now with its mother in London, and other stories which have been going the rounds, are denied by Mr. Darrow, who says that Mr. Love has had no thought of any such proceedings, and that so far as he knows there is no intention on the part of Mrs. Love to bring suit for divorce.

"Mr. Love is a fine young man," said Mr. Darrow. "He is a good business man. He made his way from a small beginning before, and he can do it again. Aside from the statement which is now made, there is nothing to say. My representing Mr. Love at this time is not in connection with an specific purpose, so far as any possible action of which we are now awafe is concerned, but simply because we have been friends for years, and Mr. Love turned to me for advice. He is not seeking her and desires to avoid publicity."

The statement made by Mr. Darrow relative to Mr. Love's affairs is as follows:

"Mr. Love has come back to America to go to work. He will go West to try and start in business and to make a living. His failure was, of course, a deep humiliation to him, but he turned over every cent he had to pay his creditors, and, like many another man, will start anew. He came to Chicago about fifteen years ago, and began work at $60 a month, and can do the same thing again. There was nothing connected with his failure that should keep him away from America, and even if there was he would come back and take the consequences."

Beyond the intimation that Mr. Love is going to make his future place of residence in some Pacific Coast city, no inkling of his future address is given. It is said he will leave Chicago within a few days.

SUNDOWN DIES FROM FALL.

Young Chippewa Contracts Pneumonia as Result of Lack of Medical Attention—Tribe in Straits.

[BY DIRECT WIRE TO THE TIMES.]

HELENA (Mont.) Oct. 25.—[Exclusive Dispatch.] Sundown, the 10-year-old son of Mr. and Mrs. Big Rock, Chippewa Indians, is dead here, the result of injuries received in falling from a horse, superinduced by pneumonia. The boy received no attention, it is said, after his accident, and pneumonia followed.

This is the tribe of Indians whose pitiable condition, both from lack of food and clothing, last winter nearly resulted in its obliteration and would have done so save for the charity of Helena. This summer the tribe has had trouble with its horses, which became footed and which again puts them in dire straits.

The government is now seeking to locate them on a Northern Montana agency, while the allowance made by Congress last winter resulted in giving them only 50 cents' worth of food for each member of the tribe.

Ranchmen near here on whose property they are now encamped have made threats that if the Indians are not removed they will take the law in their own hands.

METCHNIKOFF SOUR.

"Medical Buttermilks" Sold in America No Relation of His Product, Declares Longevity Expert.

[BY DIRECT WIRE TO THE TIMES.]

PARIS, Oct. 25.—[Exclusive Dispatch.] "Various preparations of 'medical buttermilk' in the United States with my name attached, do not have the slightest connection with my formula," declared Dr. Elie Metchnikoff today. Indignantly repeating that milk soured naturally and milk soured through his scientific process were two different things, he continued:

"My name, I learn, has been freely used in the United States by men who have imitated my products, without paying any attention to the requirements of bacterial purity, or other features of the Metchnikoff process."

There are only one or two places in all Europe where this product can be procured. It is exported thence in the form of a kind of cheese curds to Paris, where quantities are prepared in the form of milk, and small quantities are exported in various directions, but almost none to the United States. Yet, it is in such demand there that, according to report, certain business houses manufacture practically nothing else.

OBITUARY.

Edward Livingston Goodwin.

LOUISVILLE (Ky.) Oct. 25.—Edward Livingston Goodwin, formerly second vice-president of the Standard Oil Company, and later head of a local industry, died today, aged 74 years. He entered the oil business in Pittsburgh, in 1863.

LABOR.

USE DYNAMITE FOR VENGEANCE

Unions Glut Their Spite for Defeated Strike.

Property of Open Shop Contractor Wrecked.

Four Explosions Crash in Quick Succession.

[BY DIRECT WIRE TO THE TIMES.]

INDIANAPOLIS (Ind.) Oct. 25.—[Exclusive Dispatch.] Members of organized labor resorted to dynamite in this city early this morning, and wrecked property, belonging to a non-union contractor, and on which he was at work, valued at about $12,000.

The properties were in widely distant parts of the city, but the explosions were so well arranged that they occurred within one minute of each other. There is no question in the minds of the police, or the contractor, that the destruction of the property was due to the refusal of the contractor to unionize his shop at the demand of organized labor, and the outrage is being condemned in all quarters.

Albert Von Spreckelson, a general contractor, is building the new Shriner's Temple, and an exchange building for the Central Union Telephone Company, in the suburb of Irvington. He was operating an open shop, but union men were employed on parts of the work. Three weeks ago the union men demanded that he unionize his entire force, and struck when he refused. He immediately employed non-union labor, and has been carrying his contracts forward without union men.

Early this morning a two-story barn in the rear of his residence was dynamited and set on fire. The structure was destroyed, together with two automobiles, two valuable horses and two carriages, causing a loss of $5000.

Within one minute after the explosion occurred in the barn, there was an explosion in the exchange building at Irvington, which wrecked the nearly complete brick structure, tearing out the north wall, cracking the south wall so that it will have to be torn down, and injuring other parts of the building. The loss is above $7000.

The third case of dynamiting was at Von Spreckelson's planing mill, which was damaged to the extent of $1000, the explosive having been placed between the dust house and the main building. A public library building, in course of construction by the contractor, four miles distant from Central Union building, was dynamited at the same time. These of the explosions were simultaneous and sounded as but one. It developed today that the dynamiters used an automobile in exploding the dynamite, but beyond this there is no clue whatever.

BANK LOOTED AND CLOSED.

Twenty Thousand Dollars Missing and President of Colorado Institution Is Under Arrest.

[ASSOCIATED PRESS NIGHT REPORT.]

DENVER, Oct. 25.—The Bank of Grand County, at Sulphur Springs, is closed under the order of State Bank Commissioner Pfeifer, and its president and chief owner, C. H. Bowlds, is under arrest, charged with looting the bank of from $10,000 to $20,000.

Bowlds came to Denver in August and opened negotiations for the purchase of the Sulphur Springs bank with F. N. Briggs, then the bank's chief owner. He presented excellent references from Pueblo, where he was connected with the Bessemer bank, and from banks and business houses of Birmingham, Ala.; Mississippi and Kentucky.

He bought the controlling interest in the bank for $10,000, taking possession on August 28.

Bowlds denies any criminal action in his conduct of the bank. He is said to come from a prominent Kentucky family.

According to Commissioner Pfeifer, the bank's liabilities outside the capital stock amount to $49,495.51, with assets of $59,246.51.

CISSY LOFTUS HAS ROMANCE.

Married Six Months Ago to Young Physician Who Wooed Her in Hospital.

[BY DIRECT WIRE TO THE TIMES.]

CHICAGO, Oct. 25.—[Exclusive Dispatch.] Some of the particulars of the romance of a former Chicago medical student came to light in Chicago today, when the appearance of Cecelia (familiarly known as Cissy) Loftus, the actress, on the stage of a local theater was announced.

Miss Loftus is now the bride of Dr. Alonzo Higbee Waterman, who graduated from the Hahnemann Medical College in 1906, and later entered a hospital in New York. The wedding occurred six months ago, in the actress's summer home near London, but the details of the ceremony and courtship were kept secret.

Dr. Waterman met Miss Loftus while she was a patient in the Metropolitan Hospital in New York, where the young student became an interne after leaving Chicago. The young physician was one of the staff attendants who administered to her comfort. Their acquaintance ripened into love, and an engagement soon followed Miss Loftus's departure from the hospital.

WRECKS DELAY PROCEEDINGS.

Opening of International Exposition of Dry Farming Products Postponed Until This Morning.

[ASSOCIATED PRESS NIGHT REPORT.]

BILLINGS (Mont.) Oct. 25.—Because of several freight wrecks on the railroads entering Billings, the formal opening of the International Exposition of Dry Farming Products, which was to have been this afternoon, has been postponed until tomorrow morning, and will be concluded before the first session of the Dry Farming Congress.

Gov. Norris will deliver the opening address at the exposition, and James J. Hill and his party will be present.

Interest centers in the remarks of Mr. Hill. The failure to formally open the exposition was a disappointment to the large crowd of spectators that had gathered to attend the opening of the exposition. The exercises will be carried out tomorrow, and immediately following will be the opening of the congress.

ILL AUTHOR BETTER.

BALTIMORE, Oct. 25.—William Vaughn Moody, the author, who was operated upon at Johns Hopkins Hospital last week, was reported to be improving today

MOTHERS should teach their little ones the daily use of *some* good dentifrice and by so doing spare them much pain and annoyance

Dr. Lyon's PERFECT Tooth Powder

cleanses, preserves and beautifies the teeth, prevents tooth decay and imparts purity and fragrance to the breath.

ABRAMSON

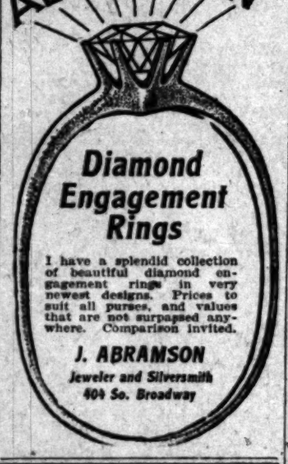

Diamond Engagement Rings

I have a splendid collection of beautiful diamond engagement rings in very newest designs. Prices to suit all purses, and values that are not surpassed anywhere. Comparison invited.

J. ABRAMSON
Jeweler and Silversmith
404 So. Broadway

The Best Clothes, the Fairest Prices
Shields & Orr
TAILORS
201-205 Delta Building
426 South Spring Street

An official note issued by the French government yesterday announces the decision of the United States to impose its new tariff rates on French imports after October 30, because October 31 falls on Sunday, and adds that France "with more liberal traditions," will keep the French customshouses open throughout the entire day of October 31 for the admission of American goods under the old rates.

LOCAL TRAVELERS.

Los Angeles People Who Are Registered at Hotels in Other Cities.

[BY DIRECT WIRE TO THE TIMES.]

NEW YORK, Oct. 25.—[Exclusive Dispatch.] The following Los Angeles people are registered tonight at New York hotels: Martha Washington, Mrs. J. Ingersoll, Miss M. Ingersoll; Woodward, R. Wheelan, Mrs. W. D. Wheelan; Plaza, Miss S. McFarland; Albert, A. A. Whitney; Breslin, D. Geraldine; Belmont, G. Conway; Manhattan, S. M. Stott; Waldorf, G. E. Hunt, W. R. Burke, G. G. Gillette, From Riverside; Imperial, J. A. Russell, J. Russell, From Pasadena; Algonquin, S. Storrow; Martinique, L. Barney.

IN CHICAGO.

CHICAGO, Oct. 25.—[Exclusive Dispatch.] The following Los Angeles people are registered tonight at Chicago hotels: Congress, E. G. Pratt; from Redlands, William G. Kerckhoff; Great Northern, D. Wiebert.

IN SAN FRANCISCO.

SAN FRANCISCO, Oct. 25.—[Exclusive Dispatch.] The following Los Angeles people are registered tonight at the Hotel St. Francis: Karl Brehme, L. D. Loomis, J. M. Childress, Nathan P. Bundy, John Carleson, E. R. Brown.

Food Economy—
Snider Pork & Beans

are not only "economical" in price, but in the great amount of nourishment they supply the system.

Pork and Beans when cooked by the exclusive **"Snider-Process"** are 84 per cent. nutriment, richer in the food elements that make for health and vigor than Bread, Cheese, Eggs or even Meat, and cost less.

There's no other kind just as good as **Snider's**—

"It's the Process"

"The Mark of Guaranteed Quality"

Snider Pork and Beans and all other Snider Products conform to all Pure Food Laws of the world.

Upon receipt of **2 Snider Pork & Beans** labels, we will send you one of our beautiful 50-piece jig-saw Picture Puzzles.

Address Dept. 12.

The T. A. Snider Preserve Co.,
Cincinnati, Ohio.

Home 10571 Sunset-Broadway 4944

Broadway Department Store

BROADWAY COR. 4TH. LOS ANGELES. ARTHUR LETTS

The Great 3-Price Suit Sale is Represented by Two $17.75 Garments Pictured Others at $8.75 and $23.75

The purpose of this Tailored Suit Sale was to stir sales to the highest pitch for the last week of October. The hundreds of garments that entered into this sale are all strictly in this season's styles, and represent the fullest significance of a Broadway sale event.

These three low prices indicate another triumph in merchandising for Los Angeles' Principal Store. They also have great meaning to you now that you are planning for new fall and winter apparel. These are the three prices to which we refer:

The Two Styles Pictured Among Others at $17.75

Of course, what you see are only pictures. You should see the garments themselves. It is the quality of the materials, in these suits especially, that makes them worth every woman's attention.

They are made of homespuns, tweeds, cheviots and broadcloths, as well as wide wale materials. The styles include lengths from 42 to 45 inches. Lined with fine quality satin and peau de cygne. Black and newest colors.

Excellent Suits In Sale at..... $8.75

Of course, they represent many of the season's most popular styles. Made of serge, panamas, novelty woolens. The skirts are pleated or gored. The coats are all well lined with satin. The color range is formed of blue, gray, green, Alice; no blacks. Choice today, $8.75.

High Class Garments at..... $23.75

The best of words are weak when describing these high class fall suits. They are made of Lymansville cheviot, English serge, fine broadcloths and new fancy suitings. Tight fitting or semi-fitting models, with kilted or cluster pleated skirts; mostly ¾ length. Garments with mannish pockets and sleeves —$22.75.

19c Sale Groceries

Package of Mermaid Powder.....	2 Pkgs. of Seeded Raisins.
Package of Citrus Powder at.....	2 Pkgs. Currants.
2 Pkgs. Kingsford Starch at.....	1 Lb. Orange Peel.
2 Boxes Electric Silicon at.....	1 Lb. Lemon Peel.
2 Cakes Bon Ami	1 Bottle Olive Oil.
3 Cakes of Hand Soap at.....	2 Cans Salmon.
4 Cakes Scouring Sand for.....	2 Cans Sardines.
2 Cans Enameline	1 Lb. Eng. Walnuts.
6 Cakes of Toilet Soap for.....	1 Lb. Almonds.
5 Bars of W. K. Soap for.....	2 Qts. Cranberries.
5 Ears Ben - Hur Soap for.....	5 Lbs. Swt. Potatoes
2 lbs. S. C. Prunes	2 Dozen Oranges.
	1 Pound Coffee.
	¼ Pound Tea.
	1 Snider's Catsup.
	2 Cans Corn.
	2 Cans Tomatoes.
	2 Cans Peas.
	4 Lbs. Sugar, on $2 Order.

19c

Japanese Air Plants 60c

These beautiful evergreen hanging Japanese air plants need no water. These usually sell at $1. We have them priced at 60c.

Pansy Plants, in bloom, 25c dozen.

Women's High Fall Shoes Their Last Day at $2.45

There'll be just about enough of these exceptional shoe bargains to last throughout the day. In parts, they are the factory samples, surplus lines, countermade and mill seconds of regular $3.50 and $4.00 grades.

They include many of the season's newest high and low button models. Of course, not a complete size range in any one style, but all sizes in the lot, at, pair $2.45.

Men's Ezy Joint Shoes — Best at $3.50

Men who have trouble with finding extra wide lasts, because of the large joints of their feet, should see our Ezy Joint shoes. They are designed especially for this trouble. Right from the start they are like putting on old shoes. Wide across the ball of the foot; plain toes; lace or congress styles. Every size from 6 to 11. Pair $3.50.

Women's Fall Oxfords, Pair $1

These are oxfords that are as regular as any line at $2. But it's another case of where the Broadway person'l line for a leader, so we marked them $1.16 a pair; and now, for Tuesday, to $1.00. Extension soles; blucher style. Made of patent coltskin; in all sizes.

The Life of the Banquet or "Stag" Dinner is EAST SIDE BEER

No banquet or "stag" is so well appointed but that it can be improved by the addition of sparkling EAST SIDE BEER—the beer that gives zest and vigor to the appetite. Distinctly a high-class table beer—with a snap and flavor that appeals to even the most discriminating connoisseur. At your next function be sure and include EAST SIDE—and your guests will approve and appreciate your choice. Made in the most hygienic brewery on the Coast—from selected grain, malt and hops—a beverage to tie to—as healthful as fruit.

EAST SIDE BEER

EAST SIDE is not a heavy, strong beer—it is light and refreshing, being made under the proper conditions for producing a perfect product. It is the logical beer for men's banquets and stag functions. Most dealers have EAST SIDE—but if your dealer cannot supply you—phone the brewery—Home 10857 or East 820—and your order will receive immediate attention. Two dozen large bottles, $3.75; two dozen small bottles, $2.50. Refunds—Case, 50c, doz. large bottles, 40c; doz. small bottles, 30c.

LOS ANGELES BREWING COMPANY

HOLLANDER & FUNKE
THE FAMILY SHOE STORE
428 SOUTH BROADWAY.

The Best That $5.00 Can Buy

In the New Style Button Boots for Fall wear.
We have this last in both Gun Metal and Kid—all sizes all the time.

We Give "S. & H." Green Trading Stamps

John Adams Co.
222 South Spring Street
Union Label on Every Garment
Suits to Order $17.50 and Up

Install a
Gas Furnace
and be prepared for the cool days.

Big Shoe Sale
Special Bargain Tables in Basement today and tomorrow
MAMMOTH SHOE HOUSE
519 South Broadway

SPORTING NEWS, LOCAL AND TELEGRAPHIC.

LOS ANGELES-PHOENIX.

DESERT RACE LISTS CLOSE.

Ten Fast Motors to Make Run Across Sand.

Starting of Cars to Begin at Ten O'Clock.

Entrants Draw for Place and Arrange Details.

Entries in the Los Angeles-Phoenix automobile road race were closed yesterday at noon. The first car is to start at 10 o'clock Saturday night, November 6. The racers will leave at intervals of fifteen minutes from in front of the Hollenbeck Hotel, Second and Spring streets.

Each of the ten entrants drew for place yesterday afternoon. The cars are to start in the following order:

Isotta-Fraschini—F. C. Fenner, entrant; Max Polsmans, driver; Harvey Herrick, mechanician; time of start, 10 o'clock p.m.

Elmore—the Elmore Motor Car Company; D. B. Rose, C. F. Smith; George Dake, driver; 10:15 o'clock.

Pennsylvania—Vail Motor Car Company; Morris O'Donnell and Walter L. Vail, drivers; 10:30 o'clock.

Dorris—Dorris Motor Car Company; William P. Bosbyshell and R. W. Harrison, drivers; 10:45 o'clock.

Franklin—Ralph Hamlin; C. S. Carris, Guy Irwin, drivers; 11 o'clock.

Studebaker E. M. F.—Lord Motor Car Company; Harry Lord and Bert Latham, drivers; W. J. LaCasse, mechanician; 11:15 o'clock.

Ford—Standard Motor Car Company; Roger Stearns and Charles Harris, drivers; 11:15 o'clock.

Columbia—Bireley & Young; Harold Stone, driver; Charles Illingsworth, mechanician; 11:30 o'clock.

Buick—Howard Motor Car Company; J. K. Nikrent, driver; Louis Nikrent, mechanician; 11:45 o'clock.

Apperson, Kisselkar, Reo or Woods Electric—Leon T. Shettler; Harris Hanshue, driver; Lee Gehricke, mechanician; 12 o'clock midnight.

ENTRANTS AGREE.

All of the entrants yesterday agreed to allow the matter of a choice of roads to San Bernardino to the drivers of the cars. Some will take what is known as the lower road through El Monte, and a number will travel the upper road through Alhambra.

The route will be through San Bernardino, Beaumont, Banning, Whitewater, Palm Springs, Indio, Mecca, Dos Palmos, Chuckawalla Springs, Blythe Ranch, Ehrenberg and the Colorado River, Quartzite, Vicksburg, Salome, Winter's Wells, Buckeye and Phoenix.

One of the problems of the race will come at Ehrenberg, where each of the ten cars must be ferried across the river. The Maricopa Club people will send a gasoline launch to Ehrenberg to tow the big raft across the river. The Colorado is high, however, at this time of the year and a sand bar in the river makes the ferrying dangerous. Most of the cars will have to be hauled across the river at night.

After reaching Ehrenberg the cars will be placed in control and the new start will come Monday morning. The cars will be started in the order of their arrival at the river at intervals of fifteen minutes. The winning car should reach Phoenix Monday afternoon.

F. C. Fenner will start first. He expects to make San Bernardino in less than 1 hour and 30 minutes. He has reserved the right to enter Black Bess, the White steamer that won the last Phoenix race, provided his Isotta fails to get here in time for the race.

L. T. Shettler refused to state the name of the car he will enter until three days before the start. He will probably enter the Apperson "Jack-rabbit," which won honors in the North. If this car cannot be prepared for the race, the Kisselkar, which won the six-hour race at Ascot Park recently, will be stripped. There is also a possibility that Shettler will start a four-cylinder Reo.

TO SIGN THE BOOK.

Checkers will be placed at Dos Palmos and Chuckawalla Springs on the desert, two lonely points to which men must drive by team. Each of the entrant drivers must sign a book on passing these points.

The Maricopa Automobile Club, under whose auspices the race is held, will be asked to place checkers at Ehrenberg, Vicksburg, Quartzite, Salome and Winter's Wells, on the other side of the Colorado River.

Referee John S. Mitchell will handle the race from this end and will act as starter. Each entrant must observe the speed laws while in the city limits. This will mean that the cars will have to crawl along Spring and Main streets at twelve miles an hour to the Plaza and then at twenty miles an hour to the city limits, or at least to the bridge on East Main street.

Here a problem presents itself. It will be a task to pull the high-powered motors down to twelve miles an hour on the high gears.

Thousands of persons thronged Spring and Main streets last year for the start of the race. An even larger crowd is expected this year, as the racers are to start earlier and as there are more cars in the contest.

E.M.F. REACHES PHOENIX.

PHOENIX, Oct. 24.—Bert Latham and W. J. La Casse, in the Studebaker E.M.F., entered in the Los Angeles-Phoenix race, reached Phoenix at 10:30 o'clock this morning. The two left Los Angeles Saturday afternoon at 3 o'clock. Latham claims his running time was under twenty-eight hours, or two and a half hours less than the record of the White Steamer last year. Latham drove the Kisselkar last year, taking third place in the race. He says the record ought to be lowered five hours this year.

BASKET THROWERS BUSY.

County High School Basketball Schedule Is Drawn—L. A. High and Poly Are Not Entered.

The county High School basketball schedule has been drawn up, eight schools being represented. Los Angeles and Polytechnic High schools have not entered the schedule, as they prefer to arrange independent dates, and not be tied down to Saturday games when more important contests, as football and baseball, would draw the spectators from the court. The schedule is:

November 6—South Pasadena and Pasadena, at Pasadena; Throop and Whittier, at Whittier; Harvard and Hollywood, at Harvard; Long Beach and Santa Monica, at Santa Monica.

November 13—Throop and South Pasadena, at South Pasadena; Whittier and Pasadena, at Pasadena; Harvard and Long Beach, at Long Beach; Hollywood and Santa Monica, at Santa Monica.

November 20—South Pasadena and Whittier, at Whittier; Pasadena and Throop, at Throop; Santa Monica and Harvard, at Harvard; Long Beach and Hollywood, at Hollywood.

November 27—Harvard and South Pasadena, at South Pasadena; Throop and Long Beach, at Long Beach; Whittier and Santa Monica, at Santa Monica; Pasadena and Hollywood, at Hollywood.

December 4—Hollywood and South Pasadena, at South Pasadena; Santa Monica and Throop, at Throop; Whittier and Long Beach, at Long Beach; Pasadena and Harvard, at Harvard.

December 11—South Pasadena and Long Beach, at Long Beach; Harvard and Throop, at Throop; Whittier and Hollywood, at Hollywood; Santa Monica and Pasadena, at Pasadena.

December 18—Santa Monica and South Pasadena, at South Pasadena; Hollywood and Throop, at Throop; Harvard and Whittier, at Whittier; Long Beach and Pasadena, at Pasadena.

BUCK DROPS HORNS EARLY.

Bucks almost unfailingly shed their horns between January 15 and February 15, and before this time the only way to get the spikes from the head of the deer is to chop them off with an ax.

Dr. C. W. Hibbard yesterday reported the most unusual occurrence of a buck dropping its horns, when R. Pico, a member of Hibbard's hunting party in the Big Tehunga, last Saturday, killed a two-point buck, both horns of the animal being knocked from the skull as the deer rolled down the hill.

The neck of the buck was much swollen, a sign of the "rutting" season, which does not usually begin until a month later in the fall. George Hibbard was also a member of the party, and concurs with his brother that in their hunting experience covering a period of twenty years, they have never heard of a case similar to the present instance.

SATURDAY AND SUNDAY.

CRACK MOTORS IN ASCOT MEET.

DRIVERS ARE GREATLY IN DEMAND FOR RACERS.

Motor Meet Promises to Be Exciting as Course Is Faster Than It Has Ever Been—Repair Pits to Be Completed and Crowd to Be Kept from Finish During Races.

Six fast motor cars have been entered for the automobile races at Ascot Park Saturday and Sunday. They are the Chadwick, which won second place at Santa Monica; the American, entered by the American Motor Car Company; the Corbin, entered by the Corbin Motor Car Company; the Palmer-Singer, by the Golden State Garage; the Winton, by the Howard Motor Car Company, and the Royal, by Mountain & Carrigan.

This list of speedsters makes certain a meet that is first-class in every particular. These cars are among the fastest in this country, and an exhibition of speed should result from the matching of the motors.

By Wednesday of this week everything is to be in readiness at Ascot for speed dashes. The course is being soaked with water, thousands of gallons are sprinkled on the surface each day. The warm weather is making the crust on the track, and as a result Ascot Park course is faster than it has ever been before.

Waletr Hempel, who is conducting the meet, promises to keep the course entirely free of spectators and "noncombatants" during the races. The finish is to be kept clear, and a view of the repair pits, where the workers will be engaged on cars which are obliged to stop, will be afforded the grand stand every minute of the meet.

Mounted police are to guard the approaches to the course, and police are also to keep the crowds from the track. This feature has marred other race meets, and Hempel intends that the crowd shall be given an unobstructed view of the events this time.

Drivers are needed for the fast cars. The greatest difficulty in arranging this race meet has not been in securing cars, but in choosing competent drivers. A race driver is scarce. There are plenty of men who will risk their lives, but who have had practically no experience. These cannot be used.

Drivers of racing cars were never in such demand as at present. There is room for five good men. There is a possibility that several drivers from the north will be here in time for the races. The cars are all fast enough, fast as the best of them.

Frank Free is expected to drive the Corbin. His injuries are not as serious as at first reported. He may be here in time for the Saturday race.

C. Kennedy, who will drive the Chadwick, has had experience on road and track. O. Werner, who enters the fast Palmer-Singer, has a promise that Frank Siefert is to be here to drive his racer.

LATONIA RESULTS.

LA TOUPEE WINS FEATURE.

[ASSOCIATED PRESS NIGHT REPORT.]

CINCINNATI, Oct. 25.—La Toupee won the feature event of the day from Royal Report by a nose.

Five and one-half furlongs: Samaria won, Judith Page second, Dixie Gem third; time 1:12 2-5.

Mile and one-sixteenth: Denver Girl won, El Dorado second, Admonitor third; time 1:55.

Six furlongs: J. E. Core won, Dr Waldo Briggs second, Mozart third; time 1:17 3-5.

Six furlongs: La Toupee won, Royal Report second, Claudia third; time 1:18 3-5.

One mile: Ludhiana won, Light Blue second, St. Aulaire third; time 1:46 3-5.

Six furlongs: Merrick won, Bell Wether second, Tom Holland third; time 1:14 3-5.

ANOTHER SCORE.

ANTI-BETTING LAW IS VALID.

Court of Appeals Declares It Constitutional.

Test Case Caused by Arrest of Commissioner.

Williams Says Racing Will Go on as Usual.

[ASSOCIATED PRESS NIGHT REPORT.]

SAN FRANCISCO, Oct. 25.—In a decision of the First District Court of Appeals today, written by Chief Justice Cooper and concurred in by Associate Justices Hall and Kerrigan, the Walker-Otis anti-betting law passed by the last session of the Legislature, was declared constitutional.

The decision was the result of a test case, originating in the arrest of Frank O'Shea for having accepted bets on a coursing match. O'Shea was held to answer in police court, and his attorney, former Superior Judge Carroll Cook, applied for and obtained a writ of habeas corpus from the Appellate Court. The writ was argued several weeks ago and taken under advisement.

On the court's decision today that the law was constitutional, O'Shea was remanded to the custody of the Sheriff to await trial.

WILLIAMS TALKS.

[BY DIRECT WIRE TO THE TIMES.]

CHICAGO, Oct. 25.—[Exclusive Dispatch.] "The fact that the First District Court of the Appellate Division has declared that the Walker-Otis anti-betting bill, passed at the last session of the Legislature, is constitutional does not affect the plans of the Oakland track for this year. We will race sixty days regardless of that verdict."

This was the statement made by President Thomas H. Williams of the California Jockey Club tonight, as he passed through here on the way to the Coast. Just before his arrival a news dispatch was received from the Coast that the First District Court of Appeals had declared the anti-betting bill constitutional.

"It does not worry us any," said Mr. Williams. "We will obey the law, but we will carry the matter to the court of last resort. Even if the verdict is against us, we will keep our promises to horsemen. We have agreed to give sixty days' racing commencing November 20, and we will keep our word.

"Racing is going ahead on the Coast just the same as before. We don't intend to notice the betting angle of the game this year. If any patrons of our course want to make bets they can do so on their own responsibility. I intend to start West Wednesday."

Williams held a conference with John Condon, owner of the Harlem track, before he departed.

Stakes formerly held on the Coast will be continued, according to Williams, although the values may be reduced in some instances. He said that the big features would be retained.

Two questions were raised in the attack on the constitutionality of the law. O'Shea's lawyer contended that the Legislature, in fixing a penalty ranging from thirty days in the County Jail to one year in State's prison, had put upon the courts the task of determining whether the offense was a misdemeanor or a felony.

This the court ruled was not a transfer of legislative power to the judiciary, but a proper discretion left to the judge. The other attack on the law was a criticism of its wording, the statute containing a sentence of some 300 words. The forty-four pages of brief upon this point were dismissed by the judges with scant comment. It is believed that an appeal will be taken to the Supreme Court.

IN SULKIES.

ARIZONA FAIR HARNESS RACES.

LARGE LIST OF ENTRIES HAS BIG ONES INCLUDED.

Dan Patch and Minor Heir May Be Brought West for Exhibitions and Grand Circuit Performers — The Harvester and Country Jay Are Also Top-Line Attractions.

Complete entries for the annual harness horse race meeting to be held in Phoenix, November 8 to 14, have been compiled. The events will feature the fifth anniversary of the Arizona Fair, and the card of races includes many high-class performers.

A large number of California winners in the recent State meetings have been entered in the class events, and the winners of the Los Angeles races are pretty sure to carry off honors in the Territorial meeting. Zombro Nut, Goldennut, Delilah, Zombretta and Weatewater, five of the best class horses which ran in the Los Angeles district meeting, are already stabled at the Phoenix track. Grand circuit performers on their way west to winter, are to stop off.

The directors of the Territorial Association are endeavoring to bring out Dan Patch and Minor Heir to run in exhibition heats.

ARIZONA COLTS.

Three-Year-Old Pace—Russell Kid, S. C. Rogers; Ned C, Shirley Christy; Bessie Miller, A. D. Crabb; Mack Elvoy, D. A. Evans; Jessie Oh So, C. M. Stearns; Unknown, E. Evans.

Two-Year-Old Pace—Ted, W. Johnson; Baby, John H. Hill; Minnie D, H. H. Foltz; Count Mojeska, Ralph Quinn.

Three-Year-Old Trot—Creme de Menthe, Frank Cavalliere; Princess Oh So, T. J. Ryan; Joe Galloway, A. D. Crabb; The Doctor, J. K. Wheat; Maxwelton Braes, M. P. Holladay; Midget Mac, W. C. Dawes; Helen J, M. A. Stevens; Sunlight, C. W. Stevens.

Two-Year-Old Trot—Navajo Girl, J. G. Belt; Mamie Girl, E. Evans; Shriner, Shirley Christy; Daisy Lee, H. H. Foltz; S. L. McKinney, M. B. Horowitz; Miss Leonora, Ralph Quinn; Connelous Queen, T. J. Ryan; Selim, Walter Patterson; Rovbeto, Alberto Lopez; Little Mac, Frank Wood; Miss Arizona, J. C. Adams; Index, Jr., M. A. Stevens; Clytona, C. W. Stevens; Presto, P. H. Hayes; Pack, W. W. Cook.

The 2:27 Trot—Reginald, H. G. Stoll; Zombretta, Charles Saddler; Prince Zombro, J. G. Belt; Worth While, Eugene F. Binder; Major, J. C. Adams; Lady Boydello, Victor Holding; Sonny J, Victor Holding; Silverstein, R. S. Wood; Bolock, J. H. Kelly; Zomell, W. S. Maben; Johnnie G, George J. Thomas; Rex Gould, W. H. Harrison; Prodigal Baroness, R. E. Allen; Mary Donlin, Ed L. Peckham.

The 2:25 Trot—Zombretta, Charles Saddler; Worth While, Eugene F. Binder; Almaden, W. G. Durfee; Zomell, W. S. Maben; Bolock, J. H. Kelly; Silverstein, R. S. Wood; Johnnie G, George J. Thomas; Rex Gould, W. H. Harrison; Prodigal Baroness, R. E. Allen; Mary Donlin, Ed L. Peckham.

The 2:19 Trot—Copper Stake—Rapadon Dillon, W. S. Maben; Kid Wilkes, H. E. Armstrong; Reginald, H. G. Stoll; Weatewater, A. L. Scott; Zombretta, Charles Saddler; Escabado, C. H. Thompson; The Picket, C. H. Runger; Nancy Gentry, Guss Macey; Denver, (Dr. Harvey) Guss Macey; Prince Zombro, J. G. Belt; Billy D, C. W. Moore; Ethel Mack, T. W. Murphy; Dr. Jack, T. W. Murphy; Almaden, W. G. Durfee; Margin, A. McDonald; Marie N, E. F. Geers; Frazzee, E. F. Geers; Carrie S. B., H. W. Emney; Lewis Young, Oakwood Stock Farm; Belle Gamaleon, Oakwood Stock Farm; Miss Elyra, Dick McMahon; Santa Rosa Girl, Dick McMahon; Bolock, J. H. Kelly; Johnnie G, George J. Thomas; Myrtle O, George J. Thomas.

The 2:15 Trot—Rapadon Dillon, W. S. Maben; Weatewater, A. L. Scott; Escabado, C. H. Thompson; Zombro Nut, Table Rock Co.; Charm P, Ed L. Peckham; Billy D, C. W. Moore; Ethel Mack, T. W. Murphy; Dr. Jack, T. W. Murphy; Almaden, W. G. Durfee; Nancy Gentry, Guss Macey; Denver, (Dr. Harvey) Guss Macey; Montell, Dick McMahon; Marie N, E. F. Geers; Frazzee, E. F. Geers; Margin, A. McDonald; Lewis Young, Oakwood Stock Farm; Belle Camaleon, Oakwood Stock Farm; Myrtle O, George J. Thomas; Richie Baron, Arlie Frost; John B. Donivan, C. A. Niles; Kitty Royal, George Castle; Dixon, W. C. Allen.

The 2:12 trot—Zombro Nut, Table Rock Company; Am I Early, Ed L. Peckham; Delia Derby, Mrs. Alma Whitehead; Goldennut, George W. Ford; Billy D, C. W. Moore; Roosevelt, T. W. Murphy; Inner Guard, T. W. Murphy; Montell, Dick McMahon; Nancy Gentry, Guss Macey; Denver (Dr. Hervey,) Guss Macey; Kenyon W., Charles W. Kenyon; Lewis Young, Oakwood Stock Farm; Belle Bamaleon, Oakwood Stock Farm; Myrtle O., George J. Thomas; Queen Knight, W. S. Maben; Pandora, W. S. Maben; John B. Donivan, C. A. Niles; Richie Baron, Arlie Frost; Kitty Royal, George Castle; Dixon, W. C. Allen.

The 2:09 trot—Zombro Nut, Table Rock Company; Delia Derby, Mrs. Alma Whitehead; Goldennut, George W. Ford; Alice Roosevelt, T. W. Murphy; Inner Guard, T. W. Murphy; The Harvester, E. F. Geers; Carlokin, W. G. Durfee; Del Coronado, W. G. Durfee; Nancy Royce, W. H. McCarty; Country Jay, Guss Macey; Nancy Gentry, Guss Macey; Denver (Dr. Harvey,) Guss Macey; Kenyon W., Charles W. Kenyon; Montell, Dick McMahon; Brace Girdle, Dick McMahon; Zomalta, P. W. McStay; Margin, A. McDonald; Bob Douglas, A. McDonald; Dixon, W. C. Allen.

The 2:29 trot, Arizona horses—King Cyrano, G. Wombach; Sonny J., W. Johnson; Silver Russell, G. B. Schuller; Lady Boydello, Victor Holding; Major, J. C. Adams; Delfino, Alberto Lopez; Hope So, C. M. Stearns.

The 2:18 pace—Maydello, J. C. Adams; Nettie Oh So, J. K. Wheat; Arizona, Shirley Christy; Near Kinney, C. E. Connor; Maggie Barkley, W. R. McEuen; Tommy Lawson, W. G. Lentz; Big Boy, J. O. Vroman; Nancy C., J. C. Rous, Jr.; Red Rock, L. E. Booker; Isabelle, Perry B. Low; Demonio Wilkes, H. E. Armstrong; Margaret Frey, C. A. Niles; Zolita, Harry Messmore; Alzama, Henry Harker; Admyrl, Ed L. Peckham.

The 2:15 pace—Pearl Pick, James Dailey; Demonio Wilkes, H. E. Armstrong; Richard B., C. Sears; Knight of Strathmore, Arlie Frost; Glendor, G. W. King; Isabelle, Perry B. Lowe; Red Rock, L. E. Booker; Nancy C., J. C. Rous, Jr.; My Way, Etta Broillar; Jack Dawson, J. O. Vroman; Zolita, Harry Messmore; Alzama, Henry Harker; Margaret Frey, C. A. Niles; Baron Line, W. J. Harris.

The 2:12 Pace—Sunday Pipes, M. F. Baker; Pearl Pick, James Dailey; Clara B, Arlie Frost; Knight of Strathmore, Arlie Frost; Demonio Wilkes, H. E. Armstrong; Black Douglas, George J. Thomas; Seigferd, Table Rock Co.; Richard B, C. Sears; Lady Elgin, C. W. Moore; Boton de Oro, W. G. Durfee; C. the Limit, Guss Macey; Direct Hal, Jr., E. F. Geers; Walter W, E. F. Geers; Ora Jackson, Dick McMahon; Glendor, G. W. King; Radium Way, J. A. Kirkman; Lulu Hurst, Jack Sproule; My Way, Etta Broillar; Helena Morgan, C. M. Bassett; Cap Dawson, J. O. Vroman; Margaret Frey, C. A. Niles; Evelyn Patchen, Dick Wilson; Baron Line, W. J. Harris.

The 2:10 Pace—Sunday Pipes, M. F. Baker; Black Douglas, George J. Thomas; Seigferd, Table Rock Co.; Lady Elgin, C. W. Moore; Boton de Oro, W. G. Durfee; Creston, J. M. Wray; C. the Limit, Guss Macey; Ora Jackson, Dick McMahon; Knight of Strathfore, Arlie Frost; Lulu Hurst, Jack Sproule; Queen Derby, McGowan & Cincello; Miss Castle, George Castle; King, Robert Nickel.

The 2:08 Pace—Copper Stake. Delilah, G. W. Bonnell; Josephine, Homer Rutherford; Moretrix, Mrs. Chadbourn; Joe McGregor, Table Rock Co.; Hal Raven, Dr. John L. Wentz; Ray o' Light, E. S. Train; Cora, H. E. Armstrong; Brewer's Kid, Jack Sproule; Lady Elgin, C. W. Moore; Baron Whips, T. W. Murphy; Baron Gano, T. W. Murphy; Creston, J. W. Wray; C the Limit, Guss Macey; Arthur J, E. F. Geers; Walter W, E. F. Geers; Gov. Sorlea, Dick McMahon; Donax, M. R. Lee; Glendor, G. W. King; Solano Boy, C. J. Uhl; Radium Way, J. A. Kirkman; Major Gantz, William J. Gamm; Miss Castle, George Castle; Doctor Bonney, George Castle; Dick Allen, E. A. Sage; Byron Kay, Dick Wilson; Evelyn Patchen, Dick Wilson; Black Douglas, George J. Thomas; Queen Derby, McGowan & Cincello; Scrummer, G. W. Meeks; Queen Pomona, R. E. Allen; King, Robert Nickel.

The 2:05 Pace—Delilah, G. W. Bonnell; Highfly, Arlie Frost; Josephine, Homer Rutherford; Moretrix, Mrs. Chadbourn; Hal Raven, Dr. John L. Wentz; Ray o' Light, E. S. Train; Giftline, Ramsey & Carter; Cora, H. E. Armstrong; Baron Whips, T. W. Murphy; George Gano, T. W. Murphy Creston, J. M. Wray; Red Bow, Dick McMahon; Lady Maud C, Dick Wilson; Solano Boy, C. J. Uhl; Brewer's Kid, Jack Sproule; Doctor Bonney, George Castle; Dick Allen, E. A. Sage; Joe McGregor, Table Rock Co.; Queen Pomona, R. E. Allen; Zolock, W. S. Young.

The 2:20, Arizona Horses—R. B., Walter Harrington; Lillian Zolock, A. H. Davidson; Arizona, Shirley Christy; Maggie Barkley, S. Y. Barkley; Near Kinney, C. E. Connor; Big Boy, J. O. Vroman; Nettie Oh, So, H. C. Lockett; Tommy Lawson, W. G. Lentz; Maydello, J. C. Adams; Delfino, Alberto Lopez.

RACING CHAMPIONS.

FITZHERBERT AND MASKETTE.

[ASSOCIATED PRESS DAY REPORT.]

NEW YORK, Oct. 25.—The leadership of the American turf for the season of 1909 will be definitely settled, it is believed, when Fitzherbert, the champion colt, and Maskette, the champion filly, meet in the Aqueduct handicap, which is to open the fall meeting at the Aqueduct track.

Race-track men have been hoping that these two great animals would race in the same event to settle the matter of leadership, and an effort was made to enter them in a match race at Belmont Park, but at that time Mr. Keene was unwilling to let his animal try conclusions.

Fitzherbert is scheduled to carry 129 pounds and Maskette 126, top weights, in a handicap which will bring together all the best classes of horses in training in the country.

CLOSE AT JAMAICA.

REMSEN HANDICAP EVENT.

[ASSOCIATED PRESS NIGHT REPORT.]

JAMAICA (N. Y.) Oct. 25.—The race meeting came to a close today with a fairly good crowd in attendance. The card offered was ordinary, but good racing resulted. The feature was the Remsen Handicap, five and a half furlongs, and resulted in an easy victory for The Turk. Tomorrow the racing shifts to Aqueduct.

Six furlongs: Mobility won, Tubal second, Florimel third; time 1:16 2-5.

Mile and one-sixteenth: Lois Cavanaugh won, Cowan second, County Clerk third; time 1:50.

Nine furlongs: Golconda won, The Minks second, Belleview third; time 1:56 3-5.

Five and a half furlongs: The Turk won, Grasmere second, Cherryola third; time 1:08 1-5.

Mile and one-sixteenth: Blackmate won, Grania second; time 1:49 3-5. Two starters.

Six furlongs: Boola Boola won, Eddie Dugan second, Temper third; time 1:16 1-5.

ORIOLE HANDICAP.

FAST TRACK AT PIMLICO.

[ASSOCIATED PRESS NIGHT REPORT.]

BALTIMORE, Oct. 25.—The second day's racing of the fall meeting opened with fine weather, fast track and a good crowd. The Oriole Handicap, the feature, was won by Charlie Eastman beating Draemer in fine style.

Five and a half furlongs: The Monk won, Anthropagada second, German Silver third; time 1:08 2-5.

Mile and one-sixteenth: Superstition won, Taboo second, Juggler third; time 1:48 1-5.

Six furlongs; Charlie Eastman won, Woodlane second, Takahira third; time 1:13 1-5.

Two miles: Nestor won, Magellan second, Osage third; time 4:45 3-5.

Mile and forty yards: Rostrum won, Bethlehem second, Demetrics third; time 1:44 1-5.

One mile: Ross Hampton won, Sotemia second, Sandy Hill third; time 1:42.

"WHOLE HOG OR NONE."

NEW ORLEANS, Oct. 25.—Football players are chagrined because they did not keep the peace in the internal strife between rival promoters of the Tulane University, Miss., A. and M. college game and the Sewanee-Louisiana game. Both games had been set for next Saturday, with President Taft in attendance. The President promised to split halves on the two gridirons, but when one faction tried to hold him to a single sitting he instructed the local committee to cancel all football booking for him.

50 YEARS AGO
No better Champagne than Cook's could be had
The same is true today
COOK'S IMPERIAL EXTRA DRY CHAMPAGNE
Golden Jubilee
1859—1909

Every Puff a Pleasure

From the first whiff to the last, you'll enjoy the Optimo. It's 100 percent quality.

Most all-Havana cigars get "strong" as you near the end. But not the Optimo.

Our methods of ripening the aromatic Vuelta Abajo leaf, give it a rare fragrance, a piquant, fine flavor that you'll enjoy to the last puff.

Begin to-day. Smoke a "pleasure-full" Optimo.

Optimo Cigars
At any good store From 3 for 25c up
Klauber, Wangenheim Co., Distributors, Los Angeles, Cal.

Rambler $600 Less Than 1909.
$1950 for 5 Pass. 34-H.P. Touring Car, Completely equipped, including Magneto—Better Car for less money.
W. K. COWAN, So. Cal. Agent, 1140-42 South Hope St.

Regal — Immediate delivery, 1910 line of the greatest light 4-cylinder car on the market. Price $1350, factory equipment; $1500 fully equipped. A splendid chance for live sub-agents. BIG 4 AUTOMOBILE CO. C. S. Anthony, Proprietor. 1203-5 So. Main St.

R & L Electrics — "THE PERFECT CONTROL." R. & L. COMPANY, Cal. State Agcy. 1044 S. Main, Junc. B'way and Ninth. Phones—F1045. Main 5389.

Royal Tourist — 1910 The easiest riding car in the world. A demonstration proves. We are ready, are you? MOUNTAIN & CARRIGAN, 953 South Main Street. F1157, Main 9507.

Stearns — MOTOR CARS. C. C. SLAUGHTER MOTOR CAR CO. 1026 South Olive Street. Phones—Home F5725, Sunset Main 1614.

Stevens-Duryea — Eastern Motor Car Co. New Agents. New Home 825-7 S. Olive St. Home F2965; Main 2965. (Mfg. by Stevens-Duryea Co.)

Studebaker — The Car That ALWAYS MAKES GOOD. LORD MOTOR CAR CO. 1032-8 SO. OLIVE.

Tourist — Come and See Them Made. A HOME PRODUCT. AUTO VEHICLE CO. TENTH AND MAIN STREETS.

Thomas — Champion Stock Car of the World. 1910, Model M, six-cylinder, fully equipped, $3500. WILSON & BUFFINGTON, 842-44-46 So. Olive St.

Waverley Electrics — 1910 Cars are here. Your inspection invited. W. A. Evans, Agent. 1676 W. Washington St., Los Angeles, Cal. Home 72850. Sunset West 4317.

Times Directory of Automobiles and Accessories

American — NO NOISE BUT THE WIND—A CAR AS ... AS ITS NAME. AMERICAN AUTOMOBILE AGENCY, 1210-... Olive St. Tel—Sunset Main 6651, Home F...

Apperson — REO, KISSELKAR AND WOODS ELECTRIC. LEON T. SHETTLER. 633 SOUTH GRAND AVENUE.

American Simplex — The most wonderful ... Car on Earth. Come ... look over the records. ... COREY MOTOR CAR CO. ... and Flower sts. F...

Auto Supply Co. — Everything for the Auto... our acquaintance & save ... 707 S. SPRING ST.

Auto Glass Fronts — PARISH & CATHER, ... THE TABOR AUTO ... ING GLASS FRONT ... Factory 1006 S. Los Angeles ... F5123.

Buick — Howard Automobile Company. Mel. G. Johnson, Mgr. 1144 South Olive St. Both Tele...

Chadwick — WINTON SIX. Fraver-Miller Motor Trucks. W. D. HOWARD MOTOR CAR CO. F5609 N. E. Cor. 12th and Main. B'dway ...

Chalmers-Detroit — Packard and Hudson. WESTERN MOTOR CAR ... 727-31 South Olive. Home 10789. Sunset M...

Columbia — Gasoline and Electric. Ranks With the Best, to the Best. Price $2900, Los Angeles. BIRELEY & YOUNG, 1231-33 SO. MAIN ... Home F1475. State Agent. Broadway ...

Detroit & Columbus — Electrics, Landeen ... New Edison Storage ... California Electric ... 12th & Olive Sts., Los ... 100 East Union St., ...

Dorris — MOTOR CARS. BOSBYSHELL-CARPENTER CO., AGENT. 1226 S. OLIVE ST., LOS ANGELES, CAL.

Durocar — A Home Product Sold Direct from the Factory. DUROCAR MFG. CO. 929 SOUTH LOS ANGELES STREET.

Elmore — VALVELESS 2-CYCLE 4-CYLINDER MOTOR ... THE ELMORE MOTOR CAR CO. 742-46 S. OLIVE ST.

Empire — $800—32x3½ Pneumatics—4-cylinder—... —Magneto Ignition—Solid Rear Axle—Four ... form Rear Suspension—Sliding Gears. ... AUTO CO., 1351 S. Main St. 23898. Main ...

Ford and Velie — STANDARD MOTOR CAR CO. Twelfth and Olive ... F4826

Franklin — For Immediate Delivery. TWELFTH AND OLIVE. R. C. HAMLIN, F1735.

Garage — Equipment—Everything for the ... SMITH-BOOTH-USHER CO. Machinery and Supplies. 10661. Main 1090. 212-214 S. Los An...

Goodyear — RAINCOAT CO. Headquarters for AUTO COATS, CAPS AND ... 210 South Broadway.

Goodyear Tires — Everything in All Kinds ... W. D. Newerf ... 949-951 SOUTH MAIN ...

Great Western — Our 4-Cyl. 30 H.-P. Roadster ... ing Cars have arrived. GREAT WEST... ERN MOTOR CAR CO., ... H. O. Vogel, State Agent. Broadway, 1516.

Isotta Fraschini — HALLADAY MOTOR CAR IMPORT... 810 South Olive ...

Inter-State — The car for service, style and ... $1875 F. O. B. Los Angeles. Come in and get a demonstration. BURKHARD & CRIPPEN. Dist. for California & Arizona.

Kemizite — Every Motorist Needs It. Some are skeptical ... be shown. We show them and then they ... or another—today or tomorrow. Because it ... heals punctures—permanently, without loss ... ping of car. GET IT AT 1156 SOUTH MAIN ...

Locomobile — Winner Vanderbilt Cup—Winner ... Ascot Park—Winner 150-mile run, ... L. A. MOTOR CAR CO. C. M. Cotton, Mgr. Pico and ...

Lozier 1910 — Immediate deliveries, all models. 50-h.p.—Six, 45-h.p.—Four, ... Cars and Briarcliffs. NASH & ... TENTH & OLIVE. Broadway 1784.

Matheson — THE WORLD'S FINEST CAR. P. A. RENTON, Distributor Southern California. 1230-34 S. Main St.

Mitchell — MOTOR CARS. GREER-ROBBINS COMPANY. 1501-5 SOUTH MAIN STREET. Broadway 5410—Home ...

National 40 — $2500. Cylinders 5x5 11-16. "The Most Powerful and Most Capable Car ... Been Offered at Anything Under ... diate deliveries. NATIONAL AUTO ... utors. 1351 S. Main. 23898. Main ...

Oldsmobile — The car of quality. Unsurpassed ... Unequaled in value. WOOLWINE MOTOR CAR CO. 1122-4-6 S. Olive Street.

Palmer Singer — 1910 MODELS HERE. Golden State Garage. 2122 W. PICO.

Parry — 4-cyl. 30 H.P. valve-in-the-head Type Motor, ... 34x4 tires; Magneto, tools, etc.; $1285 f.o.b. factory. H. T. BROWN MOTOR CAR CO. F5647; Main 7853. 1136 So. Main St.

Pennsylvania — 1910 Models are here. For further ... tion, call F5047 or Main 3468. VAIL MOTOR CAR CO. 1144 So. ...

Pope Hartford — SOME CLASS. Wm. R. Ruess Automobile ... 1025-30-32 S. Main ... F5839.

Premier — and Auburn Motor Cars with Style, Power, ... Durability. Schwaebe Atkinson Motor Co. Phone So. 47—22058 Garage, Adams ...

Pullman — Not only the best at its price—the best at ... MILLER & WILLIAMS, So. Cal. A... Temporary Location, Tenth and Olive.

Randolph Trucks — Best Commercial Car Built for ... for demonstration. Schwaebe-Atkinson ... 2182 So. Main ... Phones: South 47.

TUESDAY, OCTOBER 2...

GOING SLOW.

STEP BY STEP NEAR CRISIS.

...ffries and Johnson Ready for Their Meeting.

...ester Outbidding Coffroth for Big Battle.

...ar of Nations Could Cause No More Interest.

[ASSOCIATED PRESS NIGHT REPORT.]

NEW YORK, Oct. 25.—That both ... Jeffries and Jack Johnson mean ... and will sign articles of agreement without much haggling over de... is the conviction of New York ... men who have seen and ... with both fighters during the ... few weeks.

The articles will be signed this week, ... all goes well, and then the business ... accepting an offer will be in order. ... tative bids for the bout began to ... today.

Johnson, who was in Chicago today, ... New York by the end ... the week, and the two fighters will ... and talk over the conditions of ... bout.

...ffries showed considerable enthu... regarding the match today.

"I only hope," he said, "that John... means what he says in this Chi... interview that the papers are ... He is quoted as ready to sign ... at once, and willing to fight ... thirty days. Of course, it would ... impossible to pull off the fight with... thirty days, and Johnson is exagg... a little when he mentions ... a date. But if he wants to sign ... in a hurry he will find me ready ... meet him half way. The truth is ... eager to get a crack at Johnson."

...ffries took things easy after his ... miles or so of road work yesterday ... Sam Berger, his manager. He ... most of the day in chats with ... and friends. Tomorrow he ... to pay a visit to Cooper's gym... for a thorough work-out.

COFFROTH ON DECK.

...Coffroth, the San Francisco fight ... moter, reached town today. Later ... the week he hopes to show Jeffries ... Johnson that Colma is the only ... in the world for the fight. He ... not present his formal bid until ... articles of agreement have been ...

... for the battle are beginning to ... up in large numbers.

An offer of a $60,000 purse was made ... by a representative of Joseph C ... head of the "101" ranch, at ... Okla. Mr. Miller stands ready ... competitors for the fight, and ... already placed the matter before ... Haskell of Oklahoma, with a view ... his consent for the bat...

... the $75,000 offer of Sid Hester, ... of the Mission Club of San ... which was received last ... from Jack Gleason and ... known Pacific Coast pro... have been received.

...'s manager said today that ... offers for the fight were too pre... at this time to be considered ...

"... Jeffries wants first is to get ... signed up with Johnson," said ... "It is up to Johnson to make ... and we are ready and willing ... him, and sign the articles. Jef... won't stop on any conventionali... means business."

... said no word had been re... so far directly from Johnson ... representatives.

TERMS OF FIGHT.

JOHNSON IS AGREEABLE.

[ASSOCIATED PRESS NIGHT REPORT.]

CHICAGO, Oct. 25.—In discussing the ... of the fight, Johnson said tonight ... terms would be put up from ...

"... will listen to what Jeffries has ... offer," said Johnson, "and if his ... are reasonable it will not take ... minutes to fix up the arrange... We want nothing unreasonable, ... fair fight for both sides.

"There is one thing I am against, ... that is any bids for the fight in ... I never will fight over there ... after the treatment I received. ... fight must take place either in ... country or in England, and I am ... that bidding here will be stronger ... anything England could offer.

... for the time of the battle, Jef... can have his own way. I see ... reported to have said he would ... ready in March or April. That ..., and I will be ready for him ... or sooner, but, of course, there ... be no sense in putting the fight ... much longer than that."

FLYNN EXPERIENCED.

BURNS HAS THE WEIGHT.

... Flynn and Jack Burns are each ... quite heavily to win in the ... argument at McCarey's ring ... evening. Burns will probably ... the fireman about ten pounds, ... have the advantage of a much ... reach, and these two attributes ... expected to turn the tide of battle ... favor.

..., however, has always shown ... to be one of the most aggres... scrappers now in service. He is ... game, and he has taken ... unusual amount of punishment in ... fights before he knew he was ...

Both heavies are training with ... activity as the hot weather ... permit. The scrappers are fast ... off weight, and should be ... trim for the fight.

... is working out at Venice, and ... attracting a good deal of notice ... the beach sports. Jack hit the ... for seven miles yesterday ... doing his regular work in ... gym in the afternoon, and ... up with six rounds of fast ... with the veteran, Jim Trem... Burns showed much speed in his ... boxing equally well with either ... and always pushing his opponent. ... wise ones who have been com... Burns with Flynn predict that ... will be able to keep off the rushes ... fireman, and that he can get ... short-arm jolts which have ... "killing" punishment in the ...

... showed his accustomed vigor ... Doyle's yesterday, going on the ... in the morning, and in the after... appearing before a good-sized ... in the arena. Besides doing all ... regular strengthening stunts, he ... nine rounds with Roy Page, ... Oaks and Al Winter as sparring ... Flynn said after his work... he never felt better and that ... prepared to put in his best licks ... tackles the Salinas pug.

... Harris and Hobo Rougherty ... preliminary work, though ... boxed. They are to begin ... this afternoon. This bout ... the "makings" of a lively scrap. ... boys are sluggers rather than ... and are willing mixers. ... Brady, Dan Cullen and Kid ... put in some telling work at the ...

DOING SLOW.

EP BY STEP NEAR CRISIS.

ey and Johnson Ready for Their Meeting.

Outbidding Coffroth for Big Battle.

of Nations Could Cause No More Interest.

(ASSOCIATED PRESS NIGHT REPORT.)

W YORK, Oct. 25.—That both ...ley and Jack Johnson mean ... and will sign articles of agree... ...ment much haggling over de... ...s the conviction of New York ...g men who have seen and ... with both fighters during the ... ...o weeks. ...articles will be signed this week, ...goes well, and then the business ...ting an offer will be in order. ...ide bids for the bout began to ... today. ...n, who was in Chicago today, ... New York by the end ...week, and the two fighters will ... talk over the conditions of ... ...e showed considerable enthu... ...regarding the match today. ...hope," he said, "that John... ...what he says in this Chi... ...interview that the papers are ... He is quoted as ready to sign ...at once, and willing to fight ...forty days. Of course, it would ...ible to pull off the fight with... ...days, and Johnson is exagge... ...a little when he mentions 90 ...days. But if he wants to sign ...carry he will find me ready ...him half way. The truth is ...ready to get a crack at Johnson." ...took things easy after his ...or so of road work yesterday ...Jim Berger, his manager. He ...most of the day in chats with ...and friends. Tomorrow he ...to pay a visit to Cooper's gym... ...for a thorough work-out.

COFFROTH ON DECK.

...Coffroth, the San Francisco fight ...reached town today. Later ...will seek to hook Jeffries ...ment that Colma is the only ...in the world for the fight. He ...to present his formal bid until ...articles of agreement have been ...

...for the battle are beginning to ...in large numbers. ...ide of a $60,000 purse was made ...by a representative of Joseph C ...head of the "101" ranch, at ...Mr. Miller stands ready ...competitors for the fight, and ...placed the matter before ...of Oklahoma, with a view ...his consent for the bat...

...$75,000 offer of Sid Hester, ...the Mission Club of San ...which was received last ...from Jack Gleason and ...known Pacific Coast pro... ...been received.

...manager said today that ...for the fight were too pre... ...this time to be considered ...

...Jeffries wants first is to get ...signed up with Johnson," said ..."It is up to Johnson to make ...and we are ready and willing ...him, and sign the articles. Jef... ...n't stop on any conventionali... ...means business."

...said no word had been re... ...far directly from Johnson ...representatives.

TERMS OF FIGHT.

...NSON IS AGREEABLE.

...ATED PRESS NIGHT REPORT.)

...GO, Oct. 25.—In discussing the ...the fight, Johnson said tonight ...terms would be put up from ...

...will listen to what Jeffries has ..." said Johnson, "and if his ...is reasonable it will not take ...utes to fix up the arrange... ...We want nothing unreasonable, ...for fight for both sides. ...is one thing I am against, ...is any bids for the fight in ...I never will fight over there ...the treatment I received. ...must take place either in ...or in England, and I am ...bidding here will be stronger ...anything England could offer. ...the time of the battle, Jef... ...have his own way. I see ...wanted to have said he would ...in March or April. That ...and I will be ready for him ...sooner, but, of course, there ...no sense in putting the fight ...longer than that."

FLYNN EXPERIENCED.

...RNS HAS THE WEIGHT.

...Burns and Jack Burns are each ...quite heavily to win in the ...argument at McCarey's ring ...evening. Burns will probably ...the fireman about ten pounds, ...have the advantage of a much ...reach, and these two attributes ...tend to turn the tide of battle ...

...however, has always shown ...to be one of the most aggres... ...figures now in service. He is ...fast game, and he has taken ...amount of punishment in ...before he knew he was ...both heavies are training with ...activity as the hot weather ...The scrappers are fast ...of weight, and should be ...for the fight.

...working out at Venice, and ...a good deal of notice ...beach sports. Jack hit the ...for seven miles yesterday ...his regular work in ...going in the afternoon, and ...with six rounds of fast ...with the veteran, Jim Trem... ...showed much speed in his ...equally well with either ...always pushing his opponent. ...men who have been com... ...with Flynn predict that ...will be able to keep off the rushes ...him, and that he can get ...short-arm jolts which have ..."stinging" punishment in the ...

...showed his accustomed vigor ...yesterday going on the ...morning, and in the after... ...before a good-sized ...crowd. Besides doing all ...strengthening stunts, he ...rounds with Roy Pare, ...and Al Winter as sparring ...Flynn said after his work... ...never felt better and that ...expected to put in his best licks ...when he faces the Salinas pug. ...Kavanaugh and Jobo Rougherty ...preliminary work, though ...they are to begin ...afternoon. This bout ...promises to be a lively scrap. ...Burns rather than ...Dan Cullen and Kid ...some telling work at the ...pavilion, while Al Rogers was doing his stunts at Redondo, getting ready for his bout with Brady.

Manager McCarey will arrange a triple event for Tuesday evening, November 2, which will be the next date after the Flynn-Burns contest at the pavilion. Joe Willis, who has just come down from San Francisco to join in the elimination series of the heavyweights, will be matched with either Jack Geyer or Jim Cameron as one of the contests on the programme for that evening. Willis declared yesterday that he was feeling in better shape than ever before and he believed that two weeks training would put him on edge. He probably will use Doyle's camp for training quarters.

Battling Nelson has finally signed up for a theatrical engagement, which he is to begin November 1 at Boston, and will run for twenty-three weeks. If he meets Wolgast it will be at the end of this tour of the East which would bring this contest well into the spring months.

Jim Barry wrote from Hot Springs, Ark., that he is getting in great shape at the southern resort and that he will be glad to come back to Los Angeles in a month or more and go on with any heavyweight opponent the local club may select.

THE FAVORITE.

JIMMY LEADS IN THE RACE.

COFFROTH BELIEVED TO HAVE THE BEST CHANCE.

Has Great Influence With Johnson and Jeffries—Gleason Wants to Pull Off Fight at Alameda and Has Two Wealthy Backers With the Coin—Going, Going—

(ASSOCIATED PRESS NIGHT REPORT.)

SAN FRANCISCO, Oct. 25.—John J. Gleason, a prize-fight promoter, announced tonight that he would leave Thursday for New York in an endeavor to bring the heavyweight championship battle to Alameda, a suburb of San Francisco, where the Bay Shore Athletic Club, he announced, would put up a sum given as $75,000 to be divided by the fighters. Gleason named as his backers Al White and J. J. Landrigan, the latter a capitalist of Alameda.

Sporting men here generally think it a foregone conclusion that James Coffroth will be the favored one among the many striving for this fight. Coffroth, through his evident friendship for Johnson, it is said, enabled the negro to pocket $30,000 as his share of the recent clash with Ketchel. Many of the other fights of consequence in which Johnson has appeared here, that with Sandy Ferguson in 1903, Sam McVey in 1905 and Jim Flynn in 1907, were fought under Coffroth's auspices.

Jeffries also owes most of his big purses to Coffroth. In 1902 his fight with Gus Ruhlin drew $30,000; that with Bob Fitzsimmons in 1903, $30,000; with Jim Corbett in 1903, $66,000; while in 1904 the Jack Munroe fight drew $20,000.

Coffroth's plan when he started East, as outlined by those close to the promoter, was to offer the fighters 70 per cent. of a house guaranteed to be $100,000, and a third interest each to Jeffries and Johnson in the moving pictures. The pictures, it is said, would be worth at least $50,000, of which Coffroth would retain a third.

With his supposed influence over Johnson, which is said to have induced the negro to promise Coffroth that he should have the big fight, and his previous successes with Jeffries, sporting men here say that Coffroth has the fight landed as soon as binding articles are signed by the men, and that his name or that of his club will appear in the agreement.

Gleason, even in the face of these arguments, said that his proposition would be placed before the fighters and that he felt confident that it would be considered favorably.

Smith Repudiates It.

LITTLE ROCK (Ark.) Oct. 25.—W. A. Smith, former Atlanta manager, now signed to manage Buffalo's Eastern League team, in a letter to President Kavanaugh of the Southern League repudiates a report published in Cincinnati crediting him with explaining his dismissal after winning two pennants for Atlanta, "because he would not draw fine finishes for big gate receipts." Smith has been cited to appear before the Southern directors, November 8, to answer the complaint filed by the Atlanta club officials.

Lang Defeats Squires.

MELBOURNE, Oct. 25.—Bill Lang, the pugilist, knocked out Bill Squires today in the twentieth round. They fought for the heavyweight championship of Australia.

CATCH TROUT LIMIT.

Intake of the San Gabriel Furnishes Good Sport for Two Los Angeles Anglers.

Catching the limit in trout in any Southern California stream at this period of the season is rather a rare occurrence, yet two Los Angeles anglers, D. W. Flanagan and S. B. Weil, both hooked the legal allowance Sunday, in that most frequented of all local trout streams, the main San Gabriel.

Flanagan took his friend to the main stream between the forks and the intake, and in four hours got as nice a basket of speckled trout as generally fall to the opening day regular. More than forty fish, averaging nine inches in length, were taken, and quite a few trout were eleven inches in measurement.

The San Gabriel is generally supposed to be fished out this time of the year. Many anglers gave up their weekly trips to the stream a month ago, failing to get any satisfactory returns for the tramp. Flanagan says there is a difference in fishermen. He is willing to wager he can duplicate the trick next Sunday.

In another three weeks the trout season for 1909 will close, and the fish of the mountain streams will be unmolested wherever the protection of the law, effective till May 1, 1910.

The open season, about to close, has been productive of some fine sport. A large number of limits have been secured, the Santa Ana and San Gabriel streams and tributaries contributing perhaps better returns than any other Southern California streams.

Good fishing has been had this year on the Seape, where the trout run to a larger size than in the more local streams. The Seape district is hardly accessible to the ordinary fishermen, as it takes a couple of days pretty stiff clambering over mountain trails to put the angler in desirable camping country.

Not Proper to Repeat.

Teacher: Now, Willie, you describe the North Pole as nearly as you can from heresay.

Willie: I—I don't want to, ma'am.

Teacher: Don't want to? Why not?

Willie: All I've heard about it is what pa said, and ma said if he kept on talking in that way she'd take me and run away over to grandma's.—[Boston Herald.

OUR HORN OF REJOICING IS A BOOST FOR LOS ANGELES!

IT'S a boost for Los Angeles for The Times to be able to make and substantiate the boast that it prints more paid advertising matter than any other daily newspaper in the United States, "bar none."

The record printed from month to month consists of figures compiled by a leading newspaper in each of the cities named, and their accuracy is indisputable.

The following detailed statement shows the aggregate volume of advertising printed during the month of September, 1909, by each of the various newspapers named:

ADVERTISING FOR SEPTEMBER, 1909.

NAME OF PAPER.	COLS.
Los Angeles Times	4227
Seattle Times	3534
New York World	3432
Chicago Tribune	3351
St. Louis Post-Dispatch	2768
Kansas City Evening Star	2708
Minneapolis Journal	2634
Portland Oregonian	2381
Detroit News and Sunday News-Tribune	2286
Philadelphia Inquirer	2227
Cleveland Plain Dealer	1857
Baltimore American	1785
Cincinnati Enquirer	1781
St. Paul Dispatch (six days)	1748

The above list is composed of the largest and most heavily-patronized newspapers published in the country, and the fact that The Times is enabled to make and prove the claim that it leads them all is certainly some of the best boosting Los Angeles can be proud of.

AMATEUR NOTES.

Tom Higgins and Sweet of the Castaways were on hand to watch the soccer game Sunday afternoon. It was noticed that they sat down carefully—very carefully—and moved only when it became absolutely necessary. One leaned rather heavily upon the cane he carried, and wore a large and useful black patch over the right eye. Both appeared sleepy—or, maybe, they were tired.

The Riverside team seems to be coming up. A couple of weeks ago, the Los Angeles High romped away from the green and white pants, and yet last Saturday the big Poly fifteen was defeated at Riverside, by a close score.

The University of California tied the Castaways, 10 to 10. Stanford won from them, 11 to 0. There is a report going around that the Stanford team has the big-head, and expects to defeat Berkeley, November 13.

If Los Angeles High expects to beat Poly on November 20, the men will have to work out of the slump that has dropped over the squad during the last week. For a time L. A. showed fine possibilities for speed in the backfield; but for a week now the men have failed to show any particular snap. If the light L. A. team expects to hold the big Poly veterans down, they will need every second of speed they can uncover. Ted Geissler can't win a game alone.

Monk Pierce played a star game at full for the Castaways Saturday. Riverside defeated Polytechnic by a narrow margin the same day. Of course, if Poly had won, as was expected, there wouldn't have been any one to ask why Pierce didn't play with his own team.

Pomona High's chances of winning the Citrus Belt League championship doesn't seem as good as at the beginning of the season. Pomona was doped to win, but has failed to make the showing against Los Angeles Polytechnic that two other teams have made. Polytechnic beat Pomona, 8 to 0; Polytechnic only beat Redlands by 6 to 2, and Riverside got away with the city boys' scalps.

Harvard School is still the dark horse. Coach Heinly is reported to have little material to work with, but until the school lines up against a known quantity there will be some Missourians who will have to be shown. Harvard has a way of showing up unexpectedly strong at track meets, you know. So far, the red team has defeated Compton, 17 to 6—and that is all. There have been two practice games against L. A. High second that were about even; but neither team had much of a line-up in those games.

Among the smaller teams, Compton seems to be aboard the elevator. Three weeks ago Harvard beat Compton 17 to 6, and the same week tied with L. A. High second. Last week Compton rolled all over the High School second to the tune of something like 20 to 5.

When Pat Higgins came on the Occidental field last Saturday, people asked if he were to play or to referee. Referee? Then why these short pants? But you'll notice that there were no kicks coming because the referee didn't see things during that game. The ball travels pretty fast in good Rugby, and short pants on a referee—it's not such a bad idea, aftah all, dontcha know.

Remember never to take comparative scores too seriously. L. A. High beats Riverside handily—Riverside beats Poly; Ergo—not. The Polytechnic team is composed of big, fast men, who know the game well. The L. A. High fifteen is neither big nor experienced. Polytechnic didn't have all her men with her Saturday—or else there's some other explanation "just as good."

The Castaways expect to take a much stronger team north to play Stanford than that which went down so hard in the local game against the Cardinal. Pat Higgins will be back in the line-up, for one thing. Roy Edwards will probably make the trip, for another. Lewis, the clever half, will probably be in shape again. Heinly will probably be back—say, maybe Stanford won't stand any show at all.

The northern universities seem to have been completely won over to the English game. There was not a single kick against Rugby heard from a single member of either the Berkeley or Palo Alto squads that came south. If the game is as firmly rooted up there as all that, it will be pretty hard picking for the southern colleges to keep on with the intercollegiate game. Stanford and California are factors that cannot be ignored in the college world of the Pacific Coast.

There is one thing that can kill Rugby in the United States, though, and that is the same thing that brought it in. Too much roughness—too many men hurt. Any game played between Stanford and California, or L. A. High and Poly, will be rough enough—no need to worry about that. But a few more of these broken collarbones and broken noses, wrenched ankles and torn muscles, and—well, maybe it'll be bean bags next, or tiddledy-winks. O Claude! Splash!

Hugh McConnell of Butte, Mont., was injured in an accident on the Lackawanna Railroad and was taken to a hospital in Paterson, N. J., where his death was announced yesterday. Letters and papers found in his pockets indicate that McConnell had accumulated a comfortable fortune as a miner in Montana, and that he was on his way to Ireland, where he expected to retire for good.

WELL MATED.

TWO HUSBANDS MEET IN JAIL.

IT IS BELIEVED THEIR BUSY WIFE HAS OTHERS.

She Is Wanted on Charge of Embezzling Moneys Collected as Rents from Tenants in San Diego—Police Have Hard Time Getting an Appointment With Her.

Flitting from the protecting wing of one husband to that of another, Mrs. Lucille Buret, wanted for the alleged embezzlement of about $1000 in San Diego, is still eluding the police. She has an abundant supply of husbands, none of them knowing any of the others, and the officers are guessing as to how long she can keep up her interesting game of hide and seek.

Mrs. Buret, alias Lucille Benton, alias Lucille Lewis, alias Mrs. Brawley, and with several more aliases to be used as occasion requires, went to San Diego early in the summer and engaged in business as an owner's agent for apartment houses. She was given charge of the rentals of five big houses and collected rents all summer, but the owners complain, she has never found time to make any returns.

The woman was arrested in San Diego on the 22nd of last month and was arraigned. She entered her plea of not guilty with so much eloquence that the court fixed her bail at only $500. William Kern and another San Diego man put up the money and Mrs. Lucille flitted away, firs collecting another rental of $53 on one of the houses.

After much hard work, Detectives Hosick and Ziegler located Lucille of the many names, in Los Angeles, but they were not able to get so much as within speaking distance of her.

The officers discovered that in this city the fair Lucille posed as the wife of F. Lewis, alias Harlan, alias some more. Last Tuesday the detectives called at the Lewis home, No. 116 South Figueroa. But Lewis was already a grass widower, and he had not the slightest idea where the partner of his bosom had gone. She was "a business woman" and it was "hard to tell where she was."

Lewis was taken to the City Jail and locked up on a charge of aiding a criminal to escape.

More "digging" by the sleuths brought to light Thomas Thomson of Fifth and Towne, who also admitted the soft impeachment of being the husband of a particularly active "business woman." Only Thomson was rather worried at the "unbusinesslike" manner in which his "business" wife had taken leave of him. She had returned from a "business trip" Tuesday, and before she had been in the house very long she sent him to the corner grocery on an errand. When he returned she had decamped, and Thomson was amazed to find that she had not even taken her hairpins with her.

Did Thomson know any other husbands his wife might have? "Aw, say! Cut it. That is getting too fresh."

Thomson was taken to the City Jail and formally introduced to husband No. 1, Mr. Lewis, who glowered at him from behind the bars. It was explained to the men that it was "all in the family," as they were husbands of the same woman, but they obstinately refused to shake hands or even to look pleasant.

A statement that there were still other husbands had not the slightest effect on their resentment. Thomson was released.

Mrs. Lucille Buret is described as a fairly good-looking woman of about 45 years, weighing between 150 and 200 pounds, and five feet four inches in height. She is dark and generally wears black clothes.

How the Prayer Meeting Died.

The Rev. Mr. Sims, pastor of the Presbyterian Church at Vinton, Iowa, read the following unique notice to his congregation on a recent Sabbath morning: "The funeral service of the late Mrs. Prayer Meeting will be held in the Sabbath-school room of the Presbyterian Church on Wednesday evening at 7:30. She had been feeble for some time, but recently her decline has been rapid. Her death was not unexpected. The doctor could scarcely detect any pulse on Wednesday evening of last week. Cause of death is said to be heart failure from want of exercise and neglect of her family. Special notice.—The officers of the church are requested to act as pallbearers, and the teachers and officers of the Sabbath-school as honorary pallbearers. The choir is requested to sing."—[Kansas City Star.

FREE PILE CURE

Sent to Demonstrate the Merits of Pyramid Pile Cure.

What It Has Done for Others, It Can Do for You.

We have testimonials by the hundreds, showing all stages, kinds and degrees of piles which have been cured by Pyramid Pile Cure.

If you could read these unsolicited letters you would no doubt go to the nearest drug store and buy a box of Pyramid Pile Cure at once, price fifty cents.

We do not ask you to do this. Send us your name and address and we will send you a trial package by mail free.

We know what the trial package will do. In many cases it has cured piles without further treatment. If it proves its value to you order more from your druggist at 50c a box. This is fair, is it not? Simply fill out free coupon below and mail today.

FREE PACKAGE COUPON.

Fill out the blank lines below with your name and address, cut out coupon and mail to the PYRAMID DRUG COMPANY, 190 Pyramid Bldg., Marshall, Mich. A trial package of the great Pyramid Pile Cure will then be sent you at once by mail, FREE, in plain wrapper.

Name .....

Street .....

City and State .....

Hunyadi János

Take half glass upon arising in the morning and enjoy good health all day

It is The Best Natural Laxative Water FOR CONSTIPATION

All the Comforts of Your Club

can be enjoyed by you during a trip to San Francisco and the California resorts, on the Southern Pacific daylight train, the

Shore Line Limited

Take this train any morning at 8 o'clock from the Arcade Station, and after a day of the smoothest riding you have ever enjoyed, dustless and cinderless, through some of the most picturesque scenery in all California, you get to San Francisco at 9:30 the same evening.

13½ Hours

Diner, Buffet, Library, Parlor Observation and Parlor Cars, the most attentive service, and every device for comfort that ingenuity can suggest, all contribute to make this trip the most delightful in the West.

The "Coaster" now leaves Arcade Station at 8:15 a.m. daily via Coast Line, making principal stops en route, arriving in San Francisco at 11:45 p.m.

For tickets and information, apply at

600 S. Spring St., Cor. Sixth

Arcade Station, Fifth Street and Central Avenue.

Southern Pacific

Halloween Favors

New and Attractive Novelties.

L. J. Christopher

241 SO. SPRING. 551 SO. BROADWAY. 321 SO. SPRING.

Copyright 1909 by Hart Schaffner & Marx

IF you had no better reason for coming here for clothes than that you find here

Hart Schaffner & Marx

clothes, that's quite reason enough. This fact is an evidence to you of the general high standard of quality we maintain here. Everything we sell is of the best quality the price will command, and we guarantee you satisfaction with anything you buy here.

You ought to see the new overcoats; $18 to $40.
You ought to have one of the new suits; $20 to $40.
You ought to have one of the new Stetson $4 hats.
You ought to have one of the new Manhattan $2 shirts.

This store is the home of Hart Schaffner & Marx clothes, John B. Stetson Hats, Manhattan shirts.

F. B. SILVERWOOD

Stores Broadway, Cor. of 6th. 221 S. Spring St., Los Angeles
Bakersfield, Long Beach, San Bernardino, Maricopa

Classified Liners.

Times Classified Rates. The rate for inserting want ads. in The Daily Times is 1c per word for each insertion; in the Sunday issue 1½c per word, each insertion; minimum charge, 25c; except under following classifications the rate for which is 10c per line, minimum charge 30 cents: "Society Meetings," "Personals," "Special Notices," Church Notices, Miscellaneous," and "Bath and Massage."

"Liner" (Classified) advertisements for Sunday insertion received over the counter or by telephone after 11:30 o'clock Saturday nights will be inserted under heading "Too Late to Classify."

Sunday real estate advertisements, to be classified properly, must be in The Times office before 10:30 o'clock Saturday night. Rates 1½c per word.

The Sunday circulation of The Times exceeds 77,000 copies, and more "liners" are regularly printed in its columns than in the five other Los Angeles newspapers combined.

Telephone your want advertisements. Ring up "The Times" any time of day or night and secure prompt and careful attention.

The Times cannot guarantee accuracy or assume responsibility for errors of any kind occurring in telephoned advertisements.

THE TIMES will not be responsible for more than one incorrect insertion of any advertisement ordered for more than one time.

Advertisers should retain receipts given by The Times in payment; for "Liners," as no mistakes can be rectified without them.

SPECIAL NOTICES—

SUNDAY REAL ESTATE LINERS—Classified real estate advertisements for insertion in THE SUNDAY TIMES must be in the office not later than 10:30 o'clock Saturday nights. Other "want" advertisements for Sunday insertion will be taken over the counter until 11:30 p.m.

The great volume of liners printed in The Sunday Times, numbering regularly over 5000 separate announcements, makes this regulation absolutely necessary in order to get the big Sunday issue out on time.

PICO FURNITURE MOVING CO. $4 A LOAD. Packing, shipping, storing; city, beach. Suburban work in covered, padded vans. West 1454. Home 24627. 30

CESSPOOLS CLEANED OUT. All work done satisfactory to inspector. L. A. SANITARY CO. Phone 50146. Temple 393. x*

FIFTY PER CENT. PROPOSITION TO ONE who will arrange music and find publisher for some good songs. I have tunes and words. J. M. W., 221 Brook st. Phone West 4531. 27

IF YOUR ROOF LEAKS (BEN SCOTT) Scott, the Roofer, 1622 S. Main, will fix it. Tin, shingle, gravel, and paper roofs overhauled, recovered, painted. BROADWAY 2858.

UPHOLSTERING AND MATTRESSES—Experienced cushion makers. Silk floss and hair mattresses renovated. Woven wire springs restretched. Main 5646; F2748. COMFORT SPRING BED CO., 824 S. Main. x*

COLYEAR'S VAN & STORAGE CO. WILL move you promptly; vans 75c an hour; storage large private locked iron rooms, $1.50 and $2 per month; trunks 25c to 50c. Phone F3171, MAIN 1117. Office, 509-11 S. MAIN ST. *

TIMES BRANCH OFFICE, 531-533 S. SPRING st. Advertisements and subscriptions left at the new Spring st. office of The Times will receive as careful attention as at the main office. Competent clerks in attendance. *

CREDITORS, TAKE NOTICE—THAT AFTER 5 days Herman Golles is not responsible for bills contracted by Annie Maas. 3001 S. MAIN ST. 28

ALL LUNG TROUBLE POSITIVELY CURED AT HOME; greatest blessing to sufferers. No drugs; inexpensive; write today. J. HAGENY, box 98, Nevada City, Cal.

CESS POOLS CLEANED OUT BY THE RED CROSS SANITARY CO. in one to two loads, $3.50 per load; no other charge. PHONE 55094.

MOTHERS OR WIVES WISHING ADVICE about babies; experienced mother. Phone TEMPLE 461. 26

FEATHER PILLOWS RENOVATED AT AT IE FEATHER WORKS, 728 San Pedro. Phone Sunset Main 1109; Home F9041. x*

PENIEL HALL, 227 S. MAIN, NOON PRAYER meeting daily; gospel meeting every day. x*

IMPERIAL CESSPOOL PUMPING CO. WE take out largest load. WEST 8696; 72040. x*

LACE CURTAINS HAND LAUNDERED. West 201. MRS. GRACE HEATH. 24719. *

SOCIETY MEETINGS—

GET ACQUAINTED SOCIETY, 3626 WALL st., meets tonight. Games, music, literary programme; refreshments. Strangers with references, doubly welcome. Hallowe'en social Friday eve, October 29. The public invited. 26

PERSONAL—
Business.

PERSONAL—

PROF. STANLEY, PSYCHIC.

Call and he will guide you with certainty higher than human power; tell you the truth, good or bad.

READINGS. $1 TO ALL, $1.

Before you go into anything of importance—or undertake anything serious—in business, or love, or marriage, or before you make any change—you should consult the master mind of clairvoyance.

Readings daily and Sunday, 10 to 8. PERMANENTLY LOCATED BETWEEN SECOND AND THIRD STS. NEAR ANGELS FLIGHT, 247—SOUTH HILL ST.—247. 30

PERSONAL—THE WORLD'S GREATEST ASTRAL SEER AND PSYCHIC, MILBURN. WHEN CONSIDERING A PSYCHIC CONSULT THE BEST. Milburn is the acknowledged leader of them all. Permanently located in Los Angeles. He advises you with a power higher than human. He brings sunshine and success in your life. Work guaranteed. New location, 911 S. HILL ST. Home 10 to 8, daily and Sundays. 26

PERSONAL—MRS MASSON. The noted palmist of London, Eng., may be consulted at 322 S. SPRING ST. (over Owl Drug Store) by those desiring careful, conscientious and reliable hand readings from one of the foremost palmists of the day. HIGH-CLASS PATRONAGE SOLICITED. *

PERSONAL—TIMES BRANCH OFFICE, 531, 533 S. Spring st. Advertisements and subscriptions left at the new Spring st. office of The Times will receive as careful attention as at the main office. Competent clerks in attendance. *

PERSONAL—LADIES, ASK YOUR DRUGgist for Chichesters Pills, the Diamond Brand. For 25 years known as best, safest, always reliable. Take no other. Chichester's Diamond Brand Pills are sold by all druggists. *

PERSONAL—LADIES USE DR. LA FRANCO's Compound; safe, speedy regulator; 25c druggists or mail; booklet and testimonials free. DR. LA FRANCO, Philadelphia, Pa. *

PERSONAL—DAG AR, EGYPTIAN PSYchic wonder; readings daily. 341½ S. Spring. x*

PERSONAL — MRS. MARTIN, MAGNETIC healer; free readings. 235 E. 7TH. Bdwy. 2362. 27

PERSONAL—SEE MUNDO, THE GREAT Indian seer, readings daily. 306 S. Hill. *

PERSONAL—MME. ORA, EXPERT PALMist; ladies, 25c; gents, 50c. 306½ S. Spring. *

PERSONAL — PROF. ALTHOUSE, NOTED astrologer and palmist. 306½ S. SPRING. *

WANTED—
Help, Male.

WANTED—2 FIRST CLASS CARPENTERS today, 4th ave. and WEST 31ST. 26

WANTED—BOY, GLASS BOOK BINDING CO., 308 Boyd st. 26

WANTED—TWO PRESS FEEDERS. R. W. PRIDHAM, 112 Center st. 26

WANTED—BOY TO WORK IN MACHINE shop. Call 722 NEW HIGH ST. 26

WANTED — BOY WITH WHEEL. A. GREENE & SON, 101½ N. Main st. 27

WANTED—A YOUNG MAN AS SECOND cook. Apply 508 SOUTH HILL. 26

WANTED — 2 CITY SALESMEN FOR A wine house. 235 S. MAIN ST. 28

WANTED—BOY WITH WHEEL. EISNER & CO., 407 S. Spring st. 26

WANTED—GOOD BUSHELMAN. SEE H. A. GETZ, 408 S. Broadway. 27

WANTED—BOY WITH WHEEL; GOOD wages. Apply 2811 SAN PEDRO ST. 26

WANTED — A FIRST-CLASS TINNER, steady job. 810 E. SEVENTH. 27

WANTED — FIRST-CLASS BUSHELMAN. Call at 125 S. SPRING ST. Max Marks. 27

WANTED—TELLER FOR BANK; ALSO stenographer. 510 GERMAIN BLDG. 27

WANTED—BIDS ON WIRING BUNGALOW. Plans at 1341 E. 45TH ST.

WANTED—MAN TO PUT IN LAWN. APply on job early. 450 CATALINA ST. 26

WANTED—
Help, Male.

Note—Applicants for positions are advised not to enclose original recommendations in answer to ads. Send duplicates only.

WANTED—HUMMEL BROS. & CO., A Strictly First-class Agency. All Kinds of Help Promptly Furnished. Your Orders Solicited. 116 EAST SECOND STREET. Between Main and Los Angeles sts. Largest and best-equipped offices on Pacific Coast. SUNSET MAIN 509. HOME PHONE 10702.

Auto repairer, $18 week; cement pipe layer, $3. and $3.25 day; horse shoer, country, $3.50; camp blacksmith, $3 and found, ranch blacksmith, $45, etc.; brick layer, $5 day and carfare, painter, city, $3; hotel painter, country, $2.50 and found; house carpenters, city and country, $3.50; carpenters for jobbing shop, $3, $2.50; cabinet makers, $3.25 day; window washer, $12 week; horse clipper, 50 per cent., wagon painter, $65; married man, ranch, $45 and house; man and wife ranch and cook, $60, etc.; ranch teamsters, $35, etc; milkers, $40, etc.; milker for Imperial, $65 month; laborers, city and country, $2.25; plasterers, city, $4.00.

HOTEL DEPARTMENT.

Waiter hotel (Nevada) $40, etc.; waiter, country, $25, etc.; short order and pastry cook, $16; elevator boy (electric) $30 and meals; porter (bar) $30 and meals; vegetable man, Arizona, fare advanced, $30, etc.; baker's helper, $8; dish washer, $8; pantry man; $30 and meals; porter and silverman, cafe, $30 and meals. x26

WANTED—6 BUSHELMEN, TO WORK ON LADIES' COATS IN ALTERATION DEPARTMENT OF THE NEW YORK CLOAK AND SUIT HOUSE, 337 S. BROADWAY. BEST WAGES PAID. APPLY MADAM SHAW, HEAD FITTER, FOURTH FLOOR. x29

WANTED — POSITION SECURED FREE. Why search the city for positions or pay large fee, then wait, when you can be a member of our association for 25c a month and receive free assistance in securing employment?

Employers needing competent help can secure such through our office. Free information to strangers concerning work, wages paid, board, room, etc. See SECRETARY, EMPLOYEES PROTECTIVE ASSOCIATION, 319-321 Byrne Bldg., 253 S. Broadway. 30

WANTED — WORKING FOREMAN FOR foundry employing from four to ten molders, making oil-well machinery. Must be a first-class mixer of iron and know how to keep costs down. Must also understand brass casting. Foundry is equipped with molding machines. A first-class man will get good pay. A second-class man will get fired. Send references with your answer and say when you can go to work. Address K, box 13, TIMES OFFICE. x26

WANTED — WINDOW TRIMMER AND CARD WRITER, MUST BE A GOOD DRY GOODS MAN. APPLY BY LETTER, THE ORANGE BELT EMPORIUM, POMONA, CAL. 26

WANTED—JAPANESE, PACIFIC EMPLOYMENT CO. Leading agency and contract office. Phones Home F1078. Main 1714. House and window cleaning department. FEMALE DEPARTMENT. ATTENTION — Beware of imitators who are using our firm name, "PACIFIC." 631 W. Sixth st., Los Angeles, Cal. 26

WANTED—ADVERTISING SALESMAN; EXperienced man for leading Pacific Coast agricultural journal; must have good credentials and able to demonstrate; you are a business getter; no time to try experiments; a first-class opening for the right man. Address, giving full particulars, L, box 80, TIMES OFFICE. 27

WANTED—JAPANESE, CENTRAL EMPLOYMENT OFFICE, 124½ E. THIRD, corner Main st. ALL KINDS OF JAPANESE HELP Furnished by the day, week or month. Ring us up. F2925. MAIN 2924. x*

WANTED—FIRST-CLASS LAUNDRY FOREman, eastern or San Francisco man preferred. W. C. NORMAN, 402-3 Fay Bldg. 27

WANTED—HALL AND BELL BOY; MUST be neat and polite; one having parents in city preferred; wages $12.50, room and board; give telephone number if possible. Address M, box 37, TIMES OFFICE. 26

WANTED—SALESMAN TO SELL TO GROcery trade and first-class hotels, teas, coffees, rice, salt, and canned fish, etc., on commission only; local man with grocery experience and best references; immediately. Address K, box 2, TIMES OFFICE. x26

WANTED—SEVERAL BRIGHT MEN FOR light outside employment, you can earn $3 to $5 daily; others are doing it; why not you, no books or real estate canvassing. Investigate at once. Room 203 FROST BLDG. x27

WANTED—JAPANESE EMPLOYMENT AGENCY, 253-755 S. Olive st. Home F5253, Main 2764. COOKS, WAITERS, PORTERS, ETC. Ranch hands, house and window cleaners. HOUR OR DAY, CONTRACT.

WANTED—25 FIRST CLASS CARPENTERS; also 5 first class working carpenter leaders for Patton and San Bernardino, and 10 first class carpenters for finish in city. Apply F. O. ENGSTROM CO., E. Fifth and Seaton sts. x28

WANTED—YOUNG MAN AS BOND SALESman by a firm dealing in municipal and corporation bonds; energy and intelligence more essential than experience. Address L, box 51, TIMES OFFICE. x28

WANTED — A FIRST-CLASS MAN FOR janitor's work; must have references. Apply HARTMANN APTS., corner W. Washington and Oak, between the hours of 1 and 6. 27

WANTED—UNION SHINGLER, BAKERSfield, $4; carpenters, $3.50; piano mover, $12.50; meat cutter, $15; stenographer, $10; new orders daily. SECURITY AGENCY, 234 Bryson Bldg., 145 Spring. 26

WANTED—AN EXPERIENCED SHOE MAN to take charge of department, one who has had experience in "Sorosis" shoes, man with progressive ideas. Address G. KNOWLTON, box 134, Tacoma, Wash. x27

WANTED—FIRST-CLASS TAILOR; MUST be thoroughly experienced and capable of working on high class suits for women. Apply to manager, VILLE DE PARIS, 317-325 S. Broadway. x26

WANTED—GOOD LIVE STOCK SALESMAN for Pasadena and vicinity. Don't apply unless you can deliver the goods. CALIFORNIA BUILDING & INVESTMENT CO., 16 South Raymond ave., Pasadena. x*

WANTED—SOLICITORS WHO CAN GET the business. If capable can also give you collection route. Call room 411, BROADWAY CENTRAL BLDG., 424 S. Broadway. x28

WANTED — YOUNG MALE STENOGRApher. Reply in own handwriting, stating age, experience and salary wanted. Address J, box 152, TIMES OFFICE. 28

WANTED—6 CARPENTERS FOR RIVERside. Call at SARATOGA CIGAR STAND, Seventh and Main. Call for Warren, before 10 a.m., Tuesday. 26

WANTED—GOOD DRIVER; MUST KNOW city good and come well recommended. Apply between 7 and 8 a.m., SPRING VALLEY WINE CO., 347 N. Main.

WANTED—AN A1 SOLICITOR FOR GLOBE Association, salary $50 and 10 per cent. commission. Address box 834, MONROVIA, CAL. x26

WANTED—CANVASSERS FOR THE MOST attractive article in the city. Quick sellers. Apply 331½ S. SPRING ST., Room 15. 26

WANTED—ERRAND BOY WITH WHEEL; also Gordon press feeder. SOUTHERN CALIFORNIA PRINTING CO., 122 N. Broadway. 26

WANTED—CHEF, FIRST-CLASS HOUSE, $20 to $23; second cook, $16; fry cook, $15; 5 waiters, $10; pantry man, $12. MARKS AGENCY, 125 E. Second st. x26

WANTED—20 MEN FOR FUMIGATING AT once. Call at 305 E. Fourth st., between 9 and 12 o'clock, Tuesday only. See C. E. McFADDEN. x26

WANTED—ERRAND BOY WITH WHEEL, not younger than 14 years; good opportunity, right boy. 345 S. Los Angeles st. STOCKWELL-HALEY CO. 28

WANTED—BOOKKEEPER, ONE FAMILIAR with insurance, real estate and stenography. Apply 217 CITIZENS' NATIONAL BANK BLDG., 3rd and Main sts. x28

WANTED — EXPERIENCED GENERAL merchandise clerk, mountain section, Arizona, $75 and future. INDUSTRIAL & COMMERCIAL BUREAU, 626 Bryson Blk. 27

WANTED—ALL-ROUND PHOTOGRAPHER; worker in platinum and tissue carbon; $20 to $25 per week; north. INDUSTRIAL AND COMMERCIAL BUREAU, 626 Bryson Blk. 27

WANTED—FIRST-CLASS MALE STENOGrapher, familiar with corporation accounting. Apply in own handwriting. Address L, box 228, TIMES BRANCH OFFICE. 26

WANTED—FRAME MAKER TO MAKE WINdow frames for 10 bungalows. Call 57th and Normandie. CONDLEY & CRANE. 'phone South 5080. 26

WANTED—PLASTERERS TO FIGURE ON 10 houses. Call today at 57th and Normandie. CONDLEY & CRANE. 'Phone South 5080. 26

WANTED—
Help, Male.

WANTED — 2 CARPENTERS, FINISHING and roughing in; good wages to first-class men. 3028 LEEWARD AVE., near Vermont Take Melrose car. 27

WANTED—HEBREW YOUNG SALESMAN for outside stand work; references required. Fur business, open air stand. Corner BROADWAY AND 8TH. Rosenthal. 26

WANTED—FIRST-CLASS LADIES' TAILOR, $25 week; steady work; guarantee the best workroom in city. 452½ S. BROADWAY, room 10. 28

WANTED—EXPERIENCED WRECKERS TO work on frame buildings; replies must state age, experience and wages. Address L, box 90, TIMES OFFICE. x29

WANTED — AN EXPERIENCED FURNIture salesman, city experienced. Apply JAMES COLGAN & CO., 711 South Spring st. 26

WANTED — GOOD PAINTER, STEADY work, wages $2.50 per day, room and board. Apply CORONADO AGENCY, 334 S. Spring st. x26

WANTED—BOOKKEEPER, YOUNG MAN; good penman. Full particulars. Phone number. Address M, box 5, TIMES OFFICE. x27

WANTED—YOUNG MEN, 18 OR OLDER, with wheels to work evenings; good pay; no experience. 431 S. SPRING ST. x28

WANTED—ELDERLY MAN FOR NIGHT clerk for room. Call afternoon. 126 W. 1ST. 26

WANTED—FIRST-CLASS CEMENT FINisher. Call MAIN 6622, or inquire at 469 E. 4TH ST. 27

WANTED — ERRAND BOY; ONE NOT afraid of work; wages $4 to start. Apply 142 S. BROADWAY, room 236. 27

WANTED — ALL-AROUND COUNTRY printer wants an immediate situation. Address H, box 72, TIMES OFFICE. 28

WANTED—EXPERIENCED PRESSER ON ladies' cloaks and suits. Call at once. THE KNICKERBOCKER, 549 S. Broadway. 26

WANTED—STICKER MAN AT PASADENA MANUFACTURING CO., 151 S. Broadway, Pasadena. x*

WANTED—SHINGLERS TO LAY 25,000 shingles at 1461 W. 22ND ST. Call today. 2*

WANTED—EXPERIENCED MAN IN SECond-hand furniture store; one acquainted with the city preferred. 1970 E. 1ST ST. 26

WANTED—AT ONCE, SOLICITOR FOR dye works, only experienced need apply. 2130 WEST PICO. 28

WANTED—TWO GOOD PAINTERS AT 924 W. 78th. Take Strawberry Park car to Florence Heights. F. E. WELCH. 26

WANTED — AD. MAN, XMAS SPECIAL, Catholic publications; cash commissions. Address BOX 318, city. 26

WANTED—MAN TO DIG AND BRICK A cesspool, 12 feet deep. Call 333 E. JEFFERSON, at once. 26

WANTED—JAPANESE SCHOOL BOY IN private family. 339 ESTELLA AVE., Hollywood. Phone 57396. 26

WANTED—ENGRAVER AT ONCE; GOOD wages; easy work. Address L, box 227, TIMES BRANCH OFFICE. 26

WANTED—LIVE ADVERTISING AND CIRculation man on trade paper. Apply ROOM 205, 335 Central ave. 28

WANTED — EXPERIENCED BUSHELMAN. Apply BUFFALO WOOLEN CO., 242 S. Spring. 26

WANTED—FIRST-CLASS STOCK SALESman for industrial stock; must be a live wire. Apply H, box 94, TIMES OFFICE. 26

WANTED — A GOOD MEAT CUTTER AT once. HIGHLAND PARK MEAT MARKET, 5725 Pasadena ave. 26

WANTED—A TAILOR TO HELP WITH pressing and alterations. 306 W. THIRD ST., Angels' Flight. 28

WANTED—BOY FOR GENERAL WORK around store, $4 per week; good place for advancement. 302 S. BROADWAY. 26

WANTED—YOUNG LAWYER FOR LAW office. Give age, references, etc. Address G, box 106, TIMES OFFICE. 27

WANTED—SHINGLERS, JOB WILL BE ready Wednesday morning. SECOND AND RAMPART ST. Phone South 2546. 26

WANTED—BOYS ABOUT 17, AS NEWS agents, cash security required. FRED HARVEY, Santa Fe Depot. 26

WANTED — GOOD SOBER BARBER AT San Diego. Address P.O. BOX, 797, San Diego, Cal. 27

WANTED—RELIABLE BUTCHER TO RUN good paying meat market. Apply at 1429 NEWTON. 27

WANTED—BOYS WITH WHEELS, GOOD wages. HOME MESSENGER CO., 122 N. Broadway. 27

WANTED—BOYS WITH BICYCLES TO DEliver packages. Good pay. JACOBY BROS. x27

WANTED — BOY TO WORK AROUND meat market. 917 E. 7TH ST. 26

WANTED — PRESSFEEDER. 257 EAST SECOND ST. 27

WANTED—
Help, Male and Female. (Investment Required.)

WANTED—RELIABLE STEADY MAN TO take half interest in fine paying, old established Broadway business, who can invest $250 with his services. This will pay you $125 per month, clean agreeable work, no experience necessary. Easy to learn. Want steady man. Call at CHAMBER OF COMMERCE BLDG., on Broadway, Room 514. 26

WANTED—A ST. LOUIS MANUFACTURER wants to secure six men for agency for a new line of goods, men of selling ability and capable of employing and managing; salesman can secure a permanent and paying business; a small amount of cash for sample stock necessary. See MR. N. P. DAZEY, room 440 Hotel Lankershim, from 1 to 5 p.m. 25

WANTED—STEADY MAN TO TAKE INterest in old established cash business that requires no experience. This will pay you $125 monthly. Call 218 SOUTH BROADWAY, office 428. x26

WANTED—MAN TO MAKE SMALL INvestment with services in old established light manufacturing business. This will pay you $25 weekly. Experience unnecessary. Call 218 SOUTH BROADWAY. Office 428. x26

WANTED—COLLECTOR WHO CAN LOAN $2000 with services to extend established business that owes no debts; can earn $200 per month; state experience, age, reference. Address M, box 35, TIMES OFFICE. 26

WANTED—MEN FOR NEXT SEASON IN Alaska. Fare paid both ways. Good wages. $100 required. Address K, box [illegible], TIMES OFFICE. 26

WANTED—YOUNG MAN TO HELP MANage milk and butter depot; little money required. Particulars. Call 212 DELTA BLDG., 426 South Spring. 26

WANTED—
Help, Female.

WANTED—GIRL FOR GENERAL HOUSEwork; good wages and nice home. Call 909 S. HOPE. 28

WANTED—COMPETENT WOMAN OR GIRL for cooking and general housework. HOME PHONE 59279. 28

WANTED—EXPERIENCED CANDY GIRL to sell candy. Apply at once, ST. CLAIR CANDY WORKS, 204 W. Third st. 27

WANTED—A YOUNG GIRL FOR GENERAL housework; no washing; wages $20. MAIN 2852. 26

WANTED—4 YOUNG LADY TICKET SELLers. Address BOSTON MOVING PICTURE CO., Santa Barbara, Cal. 27

WANTED—STARCH IRONERS AND ALL other kinds of laundry help. WARDROBE LAUNDRY, 315½ Boyd st., upstairs. 27

WANTED—A VEST AND BUTTON HOLE maker. 718 WEST 1ST ST., cottage A, in rear. 1

WANTED—A GIRL TO ASSIST IN HOUSEwork; will give good home and good wages. Apply 1409½ WINFIELD ST. 'Phone 52590. 26

WANTED—WOMAN TO DO HALL WORK, 6 to 8 a.m., for nice room, close in. 812 W. FOURTH ST. 26

WANTED—EXPERIENCED ALTERATION hands on coats and skirts. RELIABLE CLOAK CO., 747 S. Broadway. 26

WANTED—GIRL TO TEND BABY FROM 8:30 a.m. to 5:30 p.m.; wages $12 per month. 1633 ORANGE ST. 26

WANTED—FIRST-CLASS SKIRT FINISHers on lady tailored garments. Apply 414 S. SPRING ST. 27

WANTED—A LAUNDRESS, 3 DAYS OUT of the week, $1.85 per day. 1150 W. ADAMS. 26

WANTED — FIRST-CLASS MASSEUSE; must give facial treatment. References. Phone 52225. 28

WANTED—A GIRL FOR GENERAL HOUSEwork, $30 per month. Address 5912 MONTE VISTA. Take Garvanza car. 26

WANTED—GOOD GIRL FOR LIGHT housework in country. Address M, box 9, TIMES OFFICE. 26

WANTED — GIRL TO PASTE PAPER wrappers. Address M, box 11, TIMES OFFICE. 26

WANTED—GOOD CHOCOLATE DIPPERS. Apply CANDY DEPT., at Hamburger's. 26

WANTED—WOMAN FOR LIGHT HOUSEwork. 1037 E. 21ST ST. 27

WANTED—FIRST-CLASS COAT FINISHers. Apply 260 S. MAIN. 27

WANTED—DRESSMAKER; GOOD SEWER; Do not call on Sunday. 827 W. NINTH. 26

WANTED—SEAMSTRESS AT 1325 TOBERMAN ST. Apply today. 26

WANTED—GIRL FOR DELICACY STORE, no Sunday work. Apply 618 W. 9TH. 27

WANTED—GIRL TO ASSIST WITH HOUSEwork and baby. $15. WEST 2103. 27

WANTED—2 NURSES FOR SANITARIUM, $30 month. 511 GERMAIN BLDG. 27

WANTED—TWO BINDERY GIRLS. ROWINS & COAPMAN, 21 West First. 26

WANTED—GIRL FOR HOUSEWORK. CALL 1704 MORTON AVE., or 323 Temple. 28

WANTED—
Help, Female.

Note—Applicants for positions are advised not to enclose original recommendations in answer to ads. Send duplicates only.

WANTED—HEAD LAUNDRESS, HOTEL, $50 etc.; hair dresser, country, fare advanced $9 a week and room; compositor, country paper, $9 a week; cook, cafe, country, $15 a week; waitress, Nevada, $10 a week and room, waitresses, country hotels, $25 etc.; waitress, Arizona, $30 etc.; waitress for officers' hall, $30 etc.; chambermaid, $24 a month and apartment; house girls, $20 etc. to $30 etc. HUMMEL BROS. & CO., 116 E. Second st. x26

WANTED—General house girl, 2 in family, country, $40; man and wife, private place, city, $65; man and wife, country, $55; girl for chamber work and laundry, $30; general house girl, no laundry, city, $35; many others, city and country, $30 to $35; chambermaid, $20 and found; 2 girls for mixed work, $25; waitress, 2 meals, $6. HENDERSON EMPLOYMENT AGENCY, 455 S. Broadway.

WANTED—THE EMPLOYMENT DEPARTment of Woman's Exchange, 417 W. Seventh street, secures the most desirable and best paying positions; can place 50 competent general house women, cooks, maids of all work, cook for lunch room, 2 working companions, one to travel; laundress, women for day work, nurses, dressmakers' assistants, waitresses, chambermaids and others. x*

WANTED—HOUSE GIRL, HOLLYWOOD, $35; another, same place, $30; girl to assist, no cooking, $18; cook, hotel, country, $40; ranch cook for 3, $30; working housekeeper near Pasadena, $25; house girl who likes children, family, 4, $35; another, $30; many other nice orders; good wages. MRS. PATTEN (formerly Miss Day,) 218 S. Broadway. x26

WANTED—MIDDLE-AGED OR ELDERLY lady, kind and reliable, to assist taking care of children and some housework, no washing or cooking; nice, easy place and good home; treated as one of the family. See F. B. BIERLEIN, 633 S Grand ave. Between 8 to 9 a.m. or 5:30 to 6 p.m. *

WANTED—THE WOMAN'S EXCHANGE OF LOS ANGELES, 417 W. 7th st., established 15 years and patronized by the representative families, want women to make at home, all or spare time, fancy work, embroideries, novelties, laces, painted articles, aprons, kimonos, jellies, cakes, candies, etc. x*

WANTED—TWO WOMEN COOKS, CAMP, Nevada; first cook, $105; second, $75; man and wife, cooks, family hotel, $80; under graduate nurse for institution, $25. MRS. MARTIN & MISS SHAW, 121½ S. Broadway. 26

WANTED — FIRST-CLASS TAILORESS; MUST BE THOROUGHLY EXPERIENCED AND CAPABLE OF WORKING ON HIGH-CLASS SUITS FOR WOMEN. APPLY TO MANAGER, VILLE DE PARIS, 317-325 S. BROADWAY. x26

WANTED—2 HOTEL WAITRESSES, ARIzona, $30; girl, mixed work, Arizona, $30; hotel waitresses, $25; cafe waitresses, $9, $10; house girls, $25, $35; chambermaids, $25; new orders daily. SECURITY AGENCY, 234 Bryson Bldg., 145 Spring.

WANTED—CHAMBERMAIDS, $20 AND FD.; meat carver, $10; serving girls, $8 and $10; waitress, $10; girls for housework, $25 to $35; man and wife, cooks, $75; seamstress, $1.50 per day; cashier, $8. MARKS EMPLOYMENT AGENCY, 125 E. Second st. x26

WANTED—COMPETENT STENOGRAPHER for about 6 weeks, for fiction writer. Fine mountain location, north, $15 per week and transportation both ways. INDUSTRIAL & COMMERCIAL BUREAU, 626 Bryson Bldg. 27

WANTED—WAIST FINISHERS. SKIRT MAKERS. COAT SLEEVE MAKERS. COAT HELPERS. TERRILL'S, 749-751 S. BROADWAY. 26

WANTED—COOK AND HELPER, (MAN and wife,) small hotel, $75; cook and second girl, $30, $25; housegirl, $35 etc.; 16 places, $30 etc.; many other places. SWEDISH & GERMAN BUREAU, 101½ South Broadway. 26

WANTED—MRS. CLARE'S EMPLOYMENT AGENCY, wants reliable help for general housework, $20 to $35; Needles, Cal., $25; Ontario, $20; Newhall, $25; others. 316 S. Broadway, F2745; Main 3877. 26

WANTED—LADIES TO DO PIECE WORK at home, make our novelties, part or full time. Steady employment; pays $10 to $20 weekly. WOMAN'S NATIONAL ART EXCHANGE, 219 N. Broadway. x*

WANTED—$2.50 PER DAY PAID TO ONE lady in each town to distribute free circulars and take orders for Concentrated Flavoring in tubes. Permanent position. J. S. ZIEGLER CO., Chicago.

WANTED—COMPETENT OFFICE HELP TO register with us for positions. No charges of any kind until position is secured. SMITH'S STENOGRAPHIC STUDIO, 206 San Fernando Bldg.

WANTED—YOUNG GIRL TO ASSIST with light housework; small family; go to school. 3711 RAYMOND AVE. West Adams car. 27

WANTED—A BAKER OF GOOD GERMAN coffee cake can find employment by supplying us with such cake—bake at home. PIG'N WHISTLE CO., 224 S. Broadway. x28

WANTED—WOMEN TO WORK IN FRUIT; GOOD WAGES, STEADY WORK. CAL. FRUIT CANNERS' ASS'N., MACY AND MISSION ROAD.

WANTED—LADIES, FLORENTINE HAIRDRESSING COLLEGE, corner Broadway, entrance 227 Mercantile Place. See "Instruction Course" ad. 30

WANTED—HOUSEKEEPER ON RANCH, ON Santa Ana car line; good wages, six in family. Santa Ana R. F. D. No. 2. Phone GARDEN GROVE. Sub. 21. 26

WANTED—GOOD COOK FOR FAMILY OF five adults; no washing; good wages. 1500 ST. ANDREWS PLACE. Phone 72168; West 2451. Pico Heights car.

WANTED—A LADY TO ASSIST HOUSEkeeper in caring for an aged couple at Sierra Madre. Call at 1206 E. 55TH ST. today, after 4 p.m. Phone 29502.

WANTED—FINISHER ON COATS; ALSO skirt and waist makers and helpers; steady work, good pay. Apply at PARK & BERGER CO., 512 S. Broadway, third floor. 26

WANTED—EXPERIENCED PRESSER ON ladies' cloaks and suits. Call at once. THE KNICKERBOCKER, 549 S. Broadway. 26

WANTED—COMPETENT GIRL FOR GENeral housework, family of 3 adults; good wages. Call afternoons, 'phone SOUTH 1571. 27

WANTED—SALESLADY OR DEMONSTRAtor for department store. Call MRS. BRAND, Hotel Chickasaw, after 4 Tuesday afternoon. 26

WANTED—GIRLS WITH EXPERIENCE IN bindery work. Apply at WEST COAST MAGAZINE OFFICE, 223 and 225 E. Fourth st., Tuesday morning. 'Phone F5560. 26

WANTED—LADIES TO TAKE WORK home; ladies' aprons, kimonas, children's and rompers. 108 S. LOS ANGELES, second floor. 25

WANTED — TEACHERS FOR CITY AND country schools. If not certificated, we can prepare you. BOYNTON TEACHERS' AGENCY, 525 Stimson Blk. x*

WANTED—GOOD LIVE BUSINESS WOMAN to sell stock in our company. CALIFORNIA BUILDING & INVESTMENT CO., 16 S. Raymond ave., Pasadena. x*

WANTED—EXPERIENCED COLLAR GIRLS, mangle girls, body ironers, and other help. Apply at once. YOSEMITE LAUNDRY CO., Pasadena. x26

WANTED—HEALTHY WOMAN OR GIRL to assist with housework, for room, moderate wages. Call 3437 KANSAS AVE. Phone West 2327; West Jefferson car. 26

WANTED—WAITRESSES, $10; PANTRY woman, $10; linen girl, $6; pantry cook, $12; chambermaid, $30; house girl, $30 to $35. 134 E. SECOND, A7650, Main 8820. x27

WANTED—LADY STENOGRAPHER IN brokerage office; small salary to begin with; give telephone. Address M, box 20, TIMES OFFICE. x27

WANTED—EXTRA LADIES TO WORK ON our Christmas novelties in the home; experience unnecessary; good pay. 331½ SOUTH SPRING, Room 14. *

WANTED—A VERY NEAT PERSON TO ASsist with light housework; good home, good wages; no washing; no ironing. 1354 CONSTANCE. Phone West 2941. 26

WANTED—YOUNG WOMAN FOR GENERal housework, 2 in family, no washing; good home. 806 E. WASHINGTON. Call from 8 to 10, mornings. 26

WANTED—GIRL OR WOMAN TO ASSIST with housework and help care for 2 children. Apply at 1124 W. 17TH ST. 26

WANTED — FIRST-CLASS WAIST DRAPers; also sleeve makers. Call 432 S. BROADWAY. 28

WANTED—BINDERY GIRLS, PERMANENT position. Don't phone. Call 200 EAST 2ND ST. 26

WANTED—ONE-HALF DAY CHAMBERmaid; must live near 4th and Hill. A4883. 27

WANTED — WASH WOMAN, ONE DAY each week, steady work. 126 E. AVE. 43. 27

WANTED—WOMAN OR GIRL FOR HOUSEwork in family of 3; no children. 418 E. 27TH ST. Phone South 308. 26

WANTED—GIRL TO ANSWER PHONES and check drivers; salary $30; one with office experience preferred. 1034 E. NINTH. x26

WANTED—EXPERIENCED WAIST AND skirt girls. Apply 430 S. BROADWAY, room 519. 29

WANTED—GOOD GIRL FOR GENERAL housework; good wages. PHONE 23969, mornings. 2822 Ellendale Place. 26

WANTED—GOOD WAIST FINISHERS AND sleeve makers. 730 S. GRAND AVE. Walker Theater Bldg. 26

WANTED — LADIES AND GIRLS TO stamp transfers; home work; reliable firm. 334 MASON BLDG., 228 W. Fourth st. 30

WANTED—FIRST-CLASS LADIES' TAILOR; highest wages; permanent. H. WIEGAND, 1412 Fifth st., San Diego, Cal. x*

WANTED—A GOOD GIRL FOR GENERAL housework, no washing. 836 S. BURLINGTON.

WANTED—
Help, Male and Female.

WANTED—ALL COLORED WOMEN, DOmestics, cooks, waitresses, chambermaids, laundresses, second girl, nurse girl, from $15 to $40 month; men cook; restaurants, cafes, hotels, porters, waiters laborers mechanics. If you want work, call and see me. I have work for all. COLEMAN'S EMPLOYMENT OFFICE, 211 E. Second t. Broadway 2106. A2879. 30

WANTED—MAN AND WIFE TO WORK ON small dairy; must be honest and industrious, cigarette smokers need not apply; wages $60 per month; good tent-house provided; a house for the right couple; man must be a good milker. Take Glendale car to Dryden st., walk one block east and two south. O. K. DAIRY, L. E. Elliott, proprietor. Sunset 'Phone Glendale 512. 31

WANTED — WE WANT GOOD MAN OR woman salesman for stock selling at once; good chance for right parties. CALIFORNIA BLDG & INVESTMENT CO., 16 S. Raymond ave., Pasadena. x*

WANTED—MAN AND WIFE, COOK AND helper, small family hotel, $75; man and wife, orchard place, Pasadena, $60 to $70. SWEDISH & GERMAN BUREAU, 101½ S. Broadway. 26

WANTED — MAN AND WIFE, RANCH work, and wife to cook for 7 or 8. Call early. SECURITY AGENCY, 234 Bryson Bldg., 145 S. Spring st. 26

WANTED—MAKE MONEY WRITING STORies; big pay. Send for free booklet tells how. PRESS SYNDICATE, San Francisco. *

WANTED—
Help, Male and Female. (To Learn Trades.)

WANTED—THE PROFESSION OF TODAY and the future. If you are in earnest and ambitious to get ahead, a systematic course of practical training in this well-equipped National Automobile School will give you a foundation of accurate knowledge that will be the surest means of advancement. A full course of shop work, road repairing and driving for $50. NATIONAL AUTOMOBILE SCHOOL, 2110 W. Seventh st. x*

WANTED—YOUNG MEN TO LEARN AUTOmobile business by mail and prepare for positions as chauffeurs and repair men. We make you expert in ten weeks; assist you to secure position. Pay big; work pleasant; demand for men great; reasonable; write for particulars and sample lesson. EMPIRE AUTOMOBILE INSTITUTE, Rochester, N. Y. 27

WANTED — TRADES OF ELECTRICITY, plumbing, bricklaying and automobiling taught in few months on actual jobs; no long time apprenticeship or helpers' work required and no expense to students. Catalogue free. UNITED TRADE SCHOOL CONTRACTING CO., now located two blocks east of new postoffice, 232 Aliso st., Los Angeles. x*

WANTED — LADIES LEARN A PROFESsion and become independent; MacDonald's College of Hairdressing and Beauty Culture offers advantages superior to others. Call or write for terms. 204 MERCANTILE PLACE, corner Spring st. Main 5290. F8237. x30

WANTED — PUPILS FOR COMPLETE course at NEW YORK SCHOOL OF MILLINERY. Instruction by experienced milliners. Terms reasonable. 67-68 Walker Theater Building.

WANTED—LADIES, "THAT'S ALL," FLORENTINE HAIRDRESSING COLLEGE. Largest beauty school in the world. Corner Broadway. Entrance 227 Mercantile Place. 30

WANTED—BOYS 18 YEARS OLD OR OVER, to learn machinist trade. 223 BRYSON BLDG. 26

WANTED—BOYS 18 YEARS OR OVER TO learn molders trade. 223 BRYSON BLDG. 26

WANTED—BOYS TO LEARN TRADES. Call 200 EAST 2ND. 28

WANTED—
Help, Male and Female. (Instruction Course.)

WANTED—Young men to learn to operate the linotype machine; a good trade that pays above the average. The Mergenthaler Linotype Company is installing over 100 linotype machines per month. That means just so many positions to be filled at good wages.

The Los Angeles Times has installed a large auxiliary plant, and has placed in charge an expert machinist and operator, making it possible for students who so desire to learn either trade (linotype machinist or operator) in shortest possible time. Six weeks' course, 8 hours per day or night, $50. THE TIMES-MIRROR COMPANY, or 'Phone Main 5300, and ask for manager of the Linotype School. *

WANTED—LADIES WITH AMBITION REAlize your opportunity, beauty culture pays big; no profession offers such great possibilities for so little investment, but you must learn right. You make no mistake here; ask our girls. Largest beauty school in the world. Why? FLORENTINE HAIRDRESSING COLLEGE, corner Broadway, entrance 227 Mercantile Place. 30

WANTED—RAILWAY MAIL CLERKS, postoffice clerks, carriers, salary $600 to $1600. Examinations in Los Angeles, November 13; 8000 appointments coming. Preparations free. Write immediately for schedule. FRANKLIN INSTITUTE, Dept. 16G, Rochester, N. Y. 31

WANTED — WOMEN TO JOIN RIDING class afternoons or evenings, lessons given and horses to hire, riding habits furnished free of charge. LOS ANGELES RIDING ACADEMY, 31st corner of Hoover. 27

WANTED—LADIES TO STUDY CHEMICAL hand painting; quickly learned; nice ideas for Christmas. LUENNA J. PERKINS, teacher, West 4860, B3355. 1936 Warner st. 27

WANTED—
Situations, Male.

WANTED—SITUATION AS CLERK IN hotel, 20 years experience, 8 years with last employer, will accept small salary to start. HENRY C. STORY, 343 S. Olive st., Los Angeles. 26

WANTED — JAPANESE, FIRST CLASS cook, desires situation; thoroughly experienced and highly recommended. Care ITO'S EMPLOYMENT OFFICE, 940 Hill. Home 68233, Main 5045.

WANTED—YOUNG MAN, 30 YEARS OLD, wishes position as foreman, thoroughly familiar with plans and details of general building construction. Can furnish A1 references. Address LOCK BOX 711. 1

WANTED—RELIABLE SINGLE GERMAN, experienced in gardening, horses and cows, wants position on home place; good references. Address M, box 16, TIMES OFFICE. 26

WANTED — SITUATION, MALE CHEF, steward or manager hotel or restaurant; strictly up to date eastern man. J. G. T., 1038 W. 16th st. Phone 23754. 26

WANTED—A POSITION AS FOREMAN OR general superintendent of construction; am a thorough and practical builder. Address L, box 96, TIMES OFFICE. 27

WANTED — POSITION, BY FIRST CLASS gardener; can handle horses and automobiles; best of city references. Address L, box 199, TIMES OFFICE. 26

WANTED—JAPANESE COOK WANTS POsition at cafe, restaurant, camp; 7 years' experience in America. 229 N. SAN PEDRO, city. 30

WANTED—MAN WANTS WORK, WHOLEsale liquor house; understands business; with 10 years' experience; city references. Address M, box 22, TIMES OFFICE. 26

WANTED—JAPANESE BOY TO HELP photographer; many years' experience. H. SHIRAKAMI, Telephone Broadway 4822, 220 N. San Pedro st. 1

WANTED—YOUNG MAN READING LAW, wants position as night clerk in hotel or similar work; moderate salary. Address F, box 161, TIMES OFFICE. 27

WANTED—PAPERING, TINTING, ETC., best work only. 2810 S. PARK AVE. Phones South 3428; Home 28469. HOLLINGER.

WANTED—SITUATION AS CHAUFFEUR or coachman by man, experienced with horses and automobiles. Call The Leland House, East 5th st. F. BYRNA. 26

WANTED — AM A FIRST-CLASS BOOKkeeper and stenographer; good reference; salary reasonable to start. Address H, box 275, TIMES BRANCH OFFICE. x27

WANTED—SITUATION, FIRST-CLASS JAPanese carpenter wants job; speaks good English; wages $60 and up. R. K. UTSUNOMIYU, 401 N. Alameda st. 26

WANTED—POSITION, FRENCH CHAUFfeur, good machinist; long experience in driving; best references. P. FOG, 1013 S. Hill st. 'Phone F7903. 26

WANTED—IF YOU NEED A FIRST-CLASS carpenter by day or job, 'phone EAST 276. Small houses built; jobbing in all its branches. 26

WANTED—A REGISTERED CHAUFFEUR that can do general repairing on any gasoline car, wishes a position; can furnish reference. Phone 72287, WEST 4066. 26*

WANTED—GOOD EXPERIENCED JAPAnese laundry boy wants position in good family; no objection to do light housework. ANDO, 245 E. 4th st. 27

WANTED—I AM NOT MACHINE, BUT A hustling, good carpenter, that wants employment. Phone MAIN 9216. 27

WANTED—STEADY WORK AFTER 3 o'clock, by faithful Japanese; satisfaction guaranteed. F5461. 426 W. 7TH ST. 27

WANTED—SITUATION, JAPANESE FIRST-class cook. Has references. 609 W. 6TH ST. George Hitaka. 31

WANTED—SITUATION AS NIGHT WATCHman by middle aged man, steady work; can give small cash bond. 27

WANTED—BY EXPERIENCED REPUTable lawyer, clerical and brief work. Address L, box 95, TIMES OFFICE. 27

WANTED — WINDOW CLEANING AND house cleaning, floors waxed and polished. SAM N. JOHNSON. Phone Broadway 1161. 26

WANTED—A GOOD JAPANESE BOY wants situation to do housework. 1129 GEORGIA ST. Home E2657. 26

WANTED — ROUGH CARPENTER, PAINT and stain work on bungalows, cheap. LEE, 548 South Los Angeles st. 27

WANTED—HOUSE PAINTING AND STAINing, 25c an hour. First-class work. Residence 137 WEST 29TH ST., side entrance. 31

WANTED—
Situations, Male.

WANTED—SITUATION, NEW YORKER, foreign education, 35; speaking, writing English, French, Holland; conversing German; 13 years' American retail experience, wishes position wholesale or retail salesman; correspondence; highest references. Address L, box 93, TIMES OFFICE. 27

WANTED—WORK BY YOUNG MAN WHO must have it; able-bodied, good references; first-class book-keeper and Spanish translator; mining understood. Address M, box 14, TIMES OFFICE. 26

WANTED—SITUATION WANTED, YOUNG colored man as chauffeur, with private family reference; 4 years' experience, careful driver, sober and reliable, make own repairs. Address H, box 152, TIMES OFFICE. 26

WANTED—YOUNG MAN, AGED 21, GOOD worker, has pay-roll and timekeeping experience, also general office work, desires position of trust; good references; also bond. Address L, box 85, TIMES OFFICE. 26

WANTED—PAINTING, PAPERING, TINTing. HART, A4884, Main 5728. 30

WANTED—
Situations, Female.

WANTED—POSITIONS BY NORWEGIAN housegirl, good cook, good references; also experienced child's nurse (German,) with 3 years' reference; city or country. MRS. PATTEN'S (formerly Miss Day) EMPLOYMENT OFFICE, 218 S. Broadway. Main 812, A1383. x26

WANTED—POSITION BY WOMAN OF EXPERIENCE AS COMPANION OR HOUSEKEEPER WHERE SERVANT IS EMPLOYED. CAPABLE BUSINESS CORRESPONDENT. GOOD HOME, FAIR SALARY. PHONE F5854. 30

WANTED—POSITION BY REFINED YOUNG woman, excellent housekeeper and manager, as managing housekeeper in widower's home where servants are kept; reference furnished. Address L, box 98, TIMES OFFICE. 1

WANTED—SITUATIONS BY TWO SWEDE girls, cook and second; competent child's nurse; housekeeper. MRS. CLARE'S EMPLOYMENT AGENCY, 316 S. Broadway. Main 3877; F2745. 26

WANTED—BY A COMPETENT, MIDDLE aged woman, situation as housekeeper, companion, any position of trust. Address by letter only. 2536 W. 15TH ST. Mrs. Tuller, city. 27

WANTED—JAPANESE WOMAN, COOK OR housework, in small family, wages no object. Has a 1½ year old child. 257 EAST FIRST ST. 27

WANTED — YOUR STENOGRAPHY AND typewriting work. We also furnish competent office help. SMITH'S STENOGRAPHIC STUDIO, 206 San Fernando Bldg. 26

WANTED—SITUATION AS HOUSEKEEPER for widower or bachelor, by refined widow; best references. Address H, box 231, TIMES BRANCH OFFICE. 26

WANTED — SITUATION, EXPERIENCED cook, good housekeeper; Swiss; city, country. 'Phone A3705. 137 S. FLOWER. Call from 9 to 3 o'clock. 26

WANTED—POSITION TO DO GENERAL housework; wages $30 or $35. Call between 10 a.m. and 3 p.m. HOTEL ANTLERS, 432 W. 4th st., room 44. Tel. A4883. 26

WANTED—JAPANESE GIRL WANTS POsition as a cook and housework in a small family. 650½ S. LOS ANGELES ST., city. M. O. 26

WANTED—RETAIL, WHOLESALE AND banking, A-1 bookkeeper, best local references, wishes position. Only first-class houses need reply. Home PHONE 21449. 26

WANTED—A YOUNG LADY, GOOD IRONer, wants to go out ironing by the hour or day. Call or 'phone evenings, BROADWAY 4211. 27

WANTED — AM A GOOD BOOK-KEEPER and stenographer; not afraid of work; good reference; salary reasonable. Address H, box 276, TIMES BRANCH OFFICE. x27

WANTED—A POSITION AS HOUSEKEEPER in an apartment house or rooming-house, by competent young woman; A1 city references. Address M, box 2, TIMES OFFICE. 26

WANTED—POSITION IN CAMP OR HOTEL by mother and daughter, as cook; daughter going to school; good wages. Address L, box 136, TIMES OFFICE. 26

WANTED—LADY EMPLOYED FROM 9 UNtil 5 will assist with light housework for home. Address L, box 290, TIMES BRANCH OFFICE. 26

WANTED—POSITION BY WOMAN TO cook on ranch, place where there are no other women preferred. Address G, box 130, TIMES OFFICE. 26

WANTED — BY REFINED PRACTICAL nurse, position at once, no objection light housework, very competent, trustworthy. PHONE WEST 2461. 26

WANTED—BY COMPETENT COOK, ALSO second maid and child's nurse, first-class. Phone A6639; Main 1095. SWEDISH & GERMAN BUREAU. 26

WANTED—BY GOOD COLORED LAUNDress, washing to take home or day work. Phone MAIN 5296. 26

WANTED—FIRST CLASS HELPER FOR ladies' tailoring. Apply JOHN LOGG, 910 S. Figueroa. 26

WANTED—COLORED WOMAN TO DO chamberwork mornings in rooming-house. 635½ S. SPRING ST. 26

WANTED—WORK HALF EACH DAY, general housework, cleaning or chamber work. 'Phone WEST 5734, Tuesday only. 26

WANTED—POSITION AS COOK OR GENeral house work, $30 or $35. 1025 W. 11TH ST. 26

WANTED—COLORED WOMAN WANTS day's work. BOYLE 816. Call afternoon or evening. 26

WANTED—FIRST CLASS LAUNDRESS wishes laundry work in family by the day. Home 23578. 26

WANTED—NEAT COLORED GIRL WANTS place in office or private family. Address Z, box 91, TIMES OFFICE. 27

WANTED—BY YOUNG GERMAN WOMAN, day work, Wednesday, Thursday and Friday. PHONE TEMPLE 805. 26

WANTED—LACE CURTAINS CAREFULLY done, 25 cents per pair. PHONE TEMPLE 342. 26

WANTED—POSITION BY EXPERIENCED book-keeper. Address E. A. LAWLOR, 2956 Fourth st., or 'phone 41444. 26

WANTED—SITUATION; COLORED WOMAN wants work as cook. Telephone TEMPLE 1451. 27

WANTED—SEATTLE LADY WISHES POSItion in rooming house or housekeeper. Address G, box 188, TIMES OFFICE. 26

WANTED—WOMAN WANTS DAY WORK cleaning, washing. Address L, box 81, TIMES OFFICE. 26

WANTED—DRESSMAKER; ALSO EXPERIenced tailoress, would engage in more work. PHONE A6324. 26

WANTED—FIRST-CLASS WASHING AND ironing to do at home or by day. Call 744 E. 14TH ST. Broadway 1718. 27

WANTED—ALL KINDS OF LINEN HAND embroidery to do at home. Call 744 E. 14TH ST. 'Phone Broadway 1718. 27

WANTED—SITUATION BY YOUNG LADY, used to dressmaking, to learn tailoring; wages. Call or write. 1327 S. OLIVE ST. 26

WANTED—JAPANESE GIRL WANTS POsition as waiter and doing housework. 510 N. ALAMEDA ST. T. Sata. 27

WANTED—REFINED, HEALTHY WOMAN wishes position as companion or housekeeper. Home PHONE 21449. 26

WANTED—GIRL WANTS DAY'S WORK cleaning, cooking or wait table, in private family, $2 day. 'Phone BROADWAY 5292. 28

WANTED—BY YOUNG LADY, WORK BY the day. 'Phone MAIN 6191. 27

WANTED—WASHING AND CLEANING BY the day. 577 CENTRAL AVE. 26

WANTED—WASHINGS TO BRING HOME. 'Phone Broadway 1500. MRS. BARTIN. 28

WANTED—LAUNDRESS WORK BY THE day. 'Phone SOUTH 2896. 26

WANTED—NEAT COLORED GIRL WANTS work; good wages. 1539 E. 12TH. 27

WANTED—
Situations, Male and Female.

WANTED—QUICK SERVICE, ALL COLored. If you want the best colored help that can be obtained, both in and out of the city, on short notice, ring up COLEMAN'S EMPLOYMENT OFFICE, 211 E. Second st. Broadway 2106, A2879. 30

WANTED—JAPANESE COUPLE WANTS place; man as cook, wife as waitress on table and housework. Wages both together, $50. 518 N. ALAMEDA ST. K. Sato. 27

WANTED—SITUATION MAN AND WIFE, man good cook, wife good houseworker (colored,) with first-class references. Address 346 E. 33D ST., city. HENDRICK. 26

WANTED—BY FIRST CLASS COOK AND wife, situation as cook and waitress or helper, city or country. A-1 references. Address L, box 165, TIMES OFFICE. 26

WANTED — YOUNG COLORED WOMAN wishes to do chambermaid work, well experienced. PHONE 7411. 26

WANTED—MAN AND WIFE (COLORED;) man good cook and all-around man; wife house maid, etc. PHONE 41304. 26

WANTED—BY MAN AND WIFE, ON ranch or private place. Phone A6639; MAIN 1095. Swedish and German Bureau. 26

WANTED—
Agents and Solicitors.

WANTED — ONE OR TWO HUSTLING stock salesmen on commission. A well-known commercial stock. 502 H. W. HELLMAN BLDG., between 9 and 12 a.m. x*

WANTED—AGENTS; BIG MONEY MADE selling our nursery stock. Heavy demand; fine [illegible]; cash commission weekly. SALEM NURSERY CO., Salem, Or.

WANTED—TWO SOLICITORS. WILL PAY salary for good men. Permanent position for city and road work. Address G, box 122, TIMES OFFICE. x29

WANTED—SPLENDID OFFER TO AGENTS selling coupons. Call HAUSSLER'S STUDIO, 307 N. Spring st. 26

WANTED—
Agents and Solicitors.

WANTED—PROMOTER OR REPRESENTATIVE.

Wanted — Representative [illegible] city, county and [illegible] high class [illegible] which will revolutionize [illegible] greatest industries [illegible]. The company is [illegible] widest publicity [illegible] throughout the country [illegible] commercial success [illegible] nopoly in its particular [illegible] ness; adapted to every city [illegible] and district; thoroughly [illegible] U. S. patents; is one of the [illegible] public utilities [illegible] known everywhere [illegible] sub-companies [illegible] be organized; [illegible] operating. Demonstrations which convince [illegible] will be furnished. This is a chance for the right man [illegible] clean; stands high [illegible] able. City, county and [illegible] cies open. Shares [illegible] and appeal to all classes [illegible] ors. Address for interview [illegible] qualifications, [illegible] TIMES OFFICE.

WANTED—AGENTS EVERYWHERE [illegible] sell Electric Laundry Compound [illegible] clothes without rubbing; great [illegible] every woman interested. [illegible] ELECTRIC COMPOUND CO. [illegible]

WANTED—
Partners.

WANTED—A GOOD SUBSTANTIAL [illegible] with capital to take charge of [illegible] and real estate proposition [illegible] gated agricultural district in Southern [illegible] nia. A good salary and a big [illegible] to the right man. Must be [illegible] stay with it for three years. [illegible] business man adapted to such [illegible] apply. For full particulars address [illegible] munications to MANAGER, [illegible] Tel. F5229.

WANTED—PARTNER TO FURNISH [illegible] to ten thousand dollars [illegible] make by chemical means a product [illegible] earn $400 per day; it is a [illegible] great fortune can be made [illegible] Address J, box 236, TIMES BRANCH [illegible]

WANTED—PLAIN, STEADY [illegible] partner in cash business [illegible] work; experience not required [illegible] 212, Byrne Bldg., Third and Broadway [illegible]

WANTED—$5000, WILL PAY PARTY [illegible] in a splendid mountain [illegible] tarium proposition; good [illegible] ticulars inquire 1903 S. MAIN ST. [illegible]

WANTED—AT ONCE, PARTY [illegible] to take half interest in established grocery business. Address [illegible] OFFICE.

WANTED—RELIABLE PARTY [illegible] tiring partner's interest in [illegible] real estate business; reference [illegible] LIN BLDG.

WANTED—
Work by the Day.

WANTED—LAUNDRY WORK [illegible] home, silks and laces [illegible] MAIN 2142.

WANTED—WORK BY THE DAY [illegible] or house cleaning. MAIN [illegible]

WANTED — WOMAN WANTS [illegible] the day. Phone EAST [illegible]

WANTED—
Houses.

WANTED—LIST YOUR VACANT [illegible] property with us. NO CHARGE [illegible] ING. We are having many [illegible] property in the WESTLAKE [illegible] WEST sections. We collect rents [illegible] ly, and manage your property [illegible] would yourself. If you [illegible] MARTIN I. SMITH CO., [illegible] 417 S. Hill. F5403.

WANTED—FROM OWNER [illegible] new, modern bungalow [illegible] about $3000, $300 cash, [illegible] or address A, box 222, TIMES [illegible] FICE.

WANTED—WE CAN [illegible] nished or unfurnished [illegible] ments for you. TAYLOR [illegible] CO., 424 Exchange Bldg. [illegible]

WANTED — IF YOU HAVE [illegible] rent to first-class colored [illegible] notice, list them with [illegible] E. Second st. Broadway [illegible]

WANTED—
Rooms With Board.

WANTED—ROOM AND BOARD [illegible] vate family by a [illegible] must be quiet; nurse [illegible] work if desired. Address [illegible] OFFICE.

WANTED—
Rooms.

WANTED—TO RENT, [illegible] cottage or flat; [illegible] for other property for rent [illegible] 70, TIMES OFFICE.

WANTED—3 UNFURNISHED [illegible] light housekeeping; [illegible] and Broadway; reasonable [illegible] PLE 1600.

WANTED—1 OR 2 UNFURNISHED [illegible] with gas, between [illegible] Address M, box 32, TIMES OFFICE [illegible]

WANTED—HOUSEKEEPING [illegible] private home by young [illegible] box 87, TIMES OFFICE.

WANTED—
To Rent.

WANTED—5 OR 6-ROOM [illegible] bath, electricity, large [illegible] good locality; must have [illegible] be within driving distance [illegible] tenant; no children; [illegible]

WANTED—TO RENT, [illegible] permanent; want best [illegible] cottage that $35 will get [illegible] full particulars. Address [illegible] OFFICE.

WANTED—A FIVE-ROOM [illegible] within city limits, [illegible] three adults; do not [illegible] clean. Rent about $[illegible] TIMES BRANCH OFFICE.

WANTED—FURNISHED [illegible] shire district, 7 rooms [illegible] as we are particular [illegible] locate permanently. P. [illegible] Park, Cal.

WANTED—FURNISHED [illegible] furnace heat; not less [illegible] and help quarters; also [illegible] tion; no sickness, [illegible] Address J, box 142, TIMES OFFICE.

WANTED—A WELL-FURNISHED [illegible] with all modern improvements [illegible] cated in Pasadena; small [illegible] GEORGE R. LYMAN, [illegible] Bank, Pasadena, Cal.

WANTED—FURNISHED [illegible] 6 rooms, with garage [illegible] and particulars. Address [illegible] OFFICE.

WANTED—WE HAVE PLENTY [illegible] ers for furnished or [illegible] with H. L. MILLER & CO. [illegible]

WANTED—TO RENT, FURNISHED [illegible] ing-house of 15 to 18 rooms [illegible] apply. Address L, box [illegible]

WANTED—
To Purchase, Real Estate.

WANTED—A HOUSE AND LOT [illegible] in Wilshire district [illegible] C. S. SPURR, [illegible] 326 Bradbury Bldg.

WANTED—TO BUY A HOME [illegible] 25th and 35th, Central and [illegible] Price must be right. Address [illegible] TIMES BRANCH OFFICE.

WANTED—INCOME PROPERTY [illegible] gain prices; I have cash [illegible] give me full particulars [illegible] TIMES BRANCH OFFICE.

WANTED—WE BUY LOTS [illegible] erty. Money ready [illegible] TATUM & WOOD, 622-3 [illegible] Broadway 1314.

WANTED—BUILDING LOTS [illegible] cash, southwest; answer [illegible] work, location and price [illegible] dress G, box 29, TIMES OFFICE.

WANTED—A PIECE OF [illegible] tween Arroyo Seco and [illegible] for camping purposes [illegible] BRANCH OFFICE.

WANTED—AM LOOKING [illegible] gain in a home; must be [illegible] borhood and modern; no [illegible] box 290, TIMES BRANCH OFFICE.

WANTED—I WISH TO [illegible] choice income property [illegible] principals only. Address [illegible] BRANCH OFFICE.

WANTED—FOR SPOT CASH [illegible] ed building lot; only [illegible] sidered; snaps wanted [illegible] MATTHEWS, 408 Douglas [illegible]

WANTED — TRACT OF LAND [illegible] southwest of Los Angeles [illegible] line; 5c fare preferred [illegible] TIMES OFFICE.

WANTED — A LOT [illegible] Heights district [illegible] build home. MARTELL [illegible]

WANTED—COTTAGE OF [illegible] the vicinity of [illegible] month. Call 825 WEST [illegible]

WANTED—LOTS FOR [illegible] MUNHOLLAND, [illegible]

TUESDAY, OCTOBER 2[illegible]

Classified Liners.

WANTED—
To Purchase, Real Estate.

WANTED—I WILL PAY $1200 CASH FOR A LOT WEST OF ARLINGTON ST., [illegible] TO PICO, AND BUILD RIGHT [illegible] AGENTS OR OWNERS GET BUSY. ADDRESS A, BOX 227, TIMES BRANCH OFFICE. x30

WANTED—TO PURCHASE—OWNERS OF HIGH-GRADE RESIDENCE [illegible] IN THE WILSHIRE BLVD. DISTRICT WILL CONSULT THEIR INTERESTS BY SENDING US PARTICULARS REGARDING LOCATION, PRICES, TERMS, [illegible] WE OPERATE THERE EXCLUSIVELY. HARRY ANDREWS & CO., 1005-1006 UNION TRUST BLDG. MAIN 4656. F[illegible]. x*

WANTED—GOOD RESIDENCE LOTS IN the west and southwest. If your lot is for [illegible] at an attractive price, consult us immediately. BLACK BROS., 309 H. W. Hellman Bldg. F1644; Main 3894. x*

WANTED—AT ONCE, CHEAP LOTS. MO[illegible] way. We can effect a prompt sale if [illegible] price is right. BLACK BROS., 309 H. [illegible] Hellman Bldg. F1644.

WANTED — GOOD APARTMENT-HOUSE [illegible], between Third and Pico, between Figueroa and Hoover; will give modern 8-room [illegible] on high ground, southwest, clear, [illegible] cash or assume your mortgage. HILDESHEIM & SCHILLER, [illegible] Delta Bldg. F6426, Main 5625.

WANTED—[illegible]-ACRE PIECE OF LAND, RIPE FOR SUBDIVISION. HAVE CASH BUYER. HOUSE AND LOT DEPT., W. I. HOLLINGSWORTH CO., 314 WILCOX BLDG. x28

WANTED — TO PURCHASE, IN OR NEAR [illegible] (Lankershim,) a bargain in an improved or unimproved ranch; prefer south of [illegible] st.; give full particulars, including [illegible] cash price. Address CC, box 270, TIMES BRANCH OFFICE.

WANTED—STRICTLY MODERN HOME IN Westlake district in exchange for income [illegible], Ocean Park, $9000, income $1000 annually; willing to take place up to $12,000, [illegible] cash. Our party means business. [illegible] & DIONYSIUS, 432 Byrne. 65004. 26

WANTED—FROM OWNERS ONLY, I WANT a bargain in a good lot to build on in either [illegible] district or W. Adams and Arlington [illegible]. Address, giving full description and [illegible] of lot, M, box 1, TIMES OFFICE. x29

WANTED—WILL PAY $2000 FOR 4 OR 5-ROOM BUNGALOW; "MUST BE A SNAP." TELEPHONE BEFORE 9 O'CLOCK, W. I. HOLLINGSWORTH & CO., MAIN 1363. HOME 10777. x28

WANTED—LOT IN SOUTHWEST; MUST BE [illegible], $1000 or two about $1800, balance cash [illegible] exchange for modern cottage, East Adams, [illegible] We mean business. REES & DIONYSIUS, 432 Byrne. 65004. 26

WANTED — OWNERS OF HOUSES AND [illegible] in west and southwest, list with us, we [illegible] sell them. CITIZENS' INVESTMENT COMPANY, 226-7-8-9 Bradbury Bldg.

WANTED—TO PURCHASE 6 OR 7-ROOM [illegible], Westlake district; small initial [illegible] and balance monthly; must be bargain. Address L, box 229, TIMES BRANCH [illegible]

WANTED—TO PURCHASE, TRACT OF IRrigated or irrigable land; conditions and [illegible] must be right; owner preferred. Address J, box 221, TIMES BRANCH OFFICE.

WANTED—I WANT YOUR ACREAGE, [illegible] and groves for exchange; can offer [illegible] Pasadena property, residences and [illegible] E. W. SMITH with B. O. KENDALL CO., Pasadena, Cal. x28

WANTED—I WANT A 5-ROOM NEW BUNgalow, southwest or west. I will pay cash [illegible] at bedrock price. Don't submit [illegible] that is not up-to-date. Owners [illegible] MAIN 5567. x27

WANTED—TO BUY 5 OR 6-ROOM COTtage, pay $100 down and from $20 to $25 [illegible] including interest. JAMES C. AN[illegible], [illegible] Laughlin Bldg. 'Phone F[illegible].

WANTED—
To Purchase, Miscellaneous.

WANTED—WE POSITIVELY PAY HIGHEST PRICES [illegible] LADIES AND GENTLEMEN'S GOOD SECOND-HAND CLOTHING, SHOES, [illegible] VALISES, SUITCASES, BEDDING, FURNITURE, CARPETS AND ALL KINDS OF HOUSEHOLD GOODS; ALSO REVOLVERS, SPORTING GOODS. CALLS PROMPTLY ATTENDED. [illegible] A3692. MAIN 2897. NOTE—SUBURBAN CALLS WILL RECEIVE PROMPT ATTENTION. 30

WANTED — WE PAY MORE CASH FOR [illegible] furniture, household goods, merchandise, etc. [illegible] any firm in the city; any quantity. [illegible] on commission. Cash advanced on [illegible] consignments. Largest and oldest established [illegible] auction house in California. RHOADES & [illegible] auctioneers, 530-32 S. Main st. 'Phone Main 1250. x*

WANTED — IF YOU WANT TO REALIZE [illegible] the most possible price for your furniture or [illegible] either on commission or spot [illegible], call or telephone REED & HAMMOND, [illegible] S. Spring. Finest auction-rooms in California. We sell anything. Bdwy. 2860. F2541.

WANTED—COLYEAR'S, 509-511 S. MAIN. [illegible] pay one-third more than others for [illegible] goods, one piece or houseful. Phone [illegible] F3171; MAIN 1117. x*

WANTED—JAMES COLGAN & CO., L. A. largest second-hand store. 711-713-715 S. SPRING ST. [illegible] price paid for any amount of household and office furniture. MAIN 2053, F2064. *

WANTED — SELL OR EXCHANGE YOUR furniture. We have thousands of customers waiting to buy it. 'Phone us. Main [illegible] F3171. COLYEAR FURNITURE [illegible] S. Main. *

WANTED — SECOND-HAND 12-GAUGE [illegible] Parker hammerless preferred, not [illegible]. Answer quick, as am leaving town [illegible]. Address L, box 79, TIMES OFFICE. 26

WANTED — TO PURCHASE, STOVE OR [illegible] for wood and coal; must be a bargain. Address H, box 73, TIMES OFFICE. 26

WANTED—TICKET EAST VIA SAN ANTONIO, male, young, medium, light. Call [illegible] and 7 p.m. at 716 S. FLOWER ST. 27

WANTED — DIAMONDS, JEWELRY, ETC. [illegible] you more than any one. 'Phone [illegible] we will call. THADDEUS C. LUT[illegible], [illegible] S. Spring st., room 1. x*

WANTED—IT WILL PAY YOU TO GET [illegible] Stevens's figures on your household [illegible] before disposing of them. 629 S. OLIVE.

WANTED—DIAMONDS, JEWELRY, ETC.; [illegible] get my offer; fair dealing. H. T. [illegible], [illegible] S. Broadway, room 125. A1925. x*

WANTED — DIAMONDS; PAY HIGHEST [illegible] price; get our offer; fair, polite treatment. E. K. MUSSER, 412 O. T. Johnson Bldg. x*

WANTED — DIAMONDS, ANTIQUE JEWelry, old gold, spot cash; no red tape. Highest [illegible]. S. SCHEPPS, 621 S. Broadway.

WANTED—TO BUY CIGAR STAND, SUITable for lady; prefer to deal with owner; [illegible] be reasonable. Address L, box 169, [illegible] OFFICE. 26

WANTED—HIGHEST CASH PRICE PAID [illegible] household goods of every description; [illegible] L. A. AUCTION AND COM. [illegible] Broadway 1667. x*

WANTED—TO BUY YOUR HOME OR OFfice furniture, showcases, etc.; highest prices; [illegible] or exchange. SKEELS BROS., 511 S. [illegible] Main 3342. *

WANTED — LADIES' AND GENTLEMEN'S SECOND HAND CLOTHING. HIGHEST [illegible] PAID. BROADWAY 4124. HOME [illegible] 30

WANTED — TO BUY WINDMILL AND [illegible] piping, for my ranch, if reasonable. Write 345 YALE ST. 26

WANTED — TO BUY SECOND HAND [illegible] and furniture, any amount. Home [illegible] BROADWAY 4124. 30

WANTED—DIAMONDS OLD GOLD, JEWelry, highest price and a fair deal. H. B. [illegible] mfg. jeweler, 555 S. Broadway. x*

WANTED—TOP PRICES PAID FOR MEN'S SECOND-HAND CLOTHING. 505 SOUTH [illegible] MAIN 4024; F3359. x*

WANTED—ANTIQUE JEWELRY, SILVERware, English plate, laces, old prints, paintings, bric-a-brac, etc., at 614 W. 6TH ST. *

WANTED—TO PURCHASE ONE HORSE [illegible] peddler wagon. Address M, box [illegible] TIMES OFFICE. 26

WANTED — LADIES' GENT'S CLOTHING, [illegible] prices. 530 S. SPRING. M. 3567. F3036. x*

WANTED—CASH PAID FOR FEATHER [illegible] SAN PEDRO. Main 1166. Home [illegible] x*

WANTED—HIGHEST PRICES PAID FOR [illegible] furniture, 544 S. Main. 'Phone F4380. x*

TO LET—

TO LET—[illegible]

TO LET—
Furnished.

TO LET—[illegible]

Classified Liners.

WANTED— To Purchase, Real Estate.

[illegible]—I WILL PAY $1200 CASH FOR [illegible] LOT WEST OF ARLINGTON ST., [illegible] TO PICO, AND BUILD RIGHT [illegible] AGENTS OR OWNERS GET BUSY. [illegible] A, BOX 237, TIMES BRANCH OFFICE. x30

[illegible]—TO PURCHASE, [illegible] OF HIGH-GRADE RESIDENCE [illegible] THE WILSHIRE BLVD. DISTRICT [illegible] WILL CONSULT THEIR INTERESTS [illegible] SENDING US PARTICULARS REGARDING LOCATION, PRICES, TERMS. [illegible] OPERATE THERE EXCLUSIVELY. [illegible] ANDREWS & CO., 1005-1006 UNION [illegible] BLDG. MAIN 4636. F5656. x*

[illegible]—GOOD RESIDENCE LOTS IN [illegible] and southwest. If your lot is for [illegible] an attractive price, consult us immediately. BLACK BROS., 209 H. W. Hellman Bldg. F1044; Main 3296. x*

[illegible]—AT ONCE, CHEAP LOTS, [illegible] We can effect a prompt sale if [illegible] is right. BLACK BROS., 209 H. W. Hellman Bldg. F1044. x*

[illegible] — GOOD APARTMENT-HOUSE [illegible] between Third and Pico, between Figueroa and Hoover; will give modern 8-room [illegible] on high ground, southwest, clear, [illegible] or assume your mortgage. BILDERHEIM & SCHILLER, [illegible] Delta Bldg. F8436, Main 5025.

[illegible]-ACRE PIECE OF LAND, [illegible] FOR SUBDIVISION. HAVE CASH BUYER. HOUSE AND LOT DEPT., W. I. HOLLINGSWORTH CO., 314 WILCOX BLDG. x26

[illegible]—TO PURCHASE, IN OR NEAR [illegible] (Lankershim,) a bargain in an improved or unimproved ranch; prefer south of [illegible] give full particulars, including [illegible] price. Address CC, box 210, [illegible] BRANCH OFFICE. x*

[illegible]—STRICTLY MODERN HOME IN [illegible] district in exchange for income [illegible] Ocean Park, $9000, income $1000 annually; willing to take place up to $12,000, [illegible] cash. Our party means business. [illegible] DIONYSIUS, 432 Byrne. 65006. 26

[illegible]—FROM OWNERS ONLY, I WANT [illegible] a good lot to build on in either [illegible] district or W. Adams and Arlington [illegible] Address, giving full description and [illegible] of lot, M. box 1, TIMES OFFICE. x29

[illegible] WILL PAY $2500 FOR 4 OR 5-ROOM BUNGALOW; "MUST BE A SNAP." TELEPHONE BEFORE 9 O'CLOCK. W. I. HOLLINGSWORTH & CO., MAIN 1362, HOME 10777. x26

[illegible]—LOT IN SOUTHWEST; MUST BE [illegible] or two about $1800, balance cash [illegible] for modern cottage, East Adams. [illegible] business. REES & DIONYSIUS, [illegible] Byrne. 65006. 26

[illegible] — OWNERS OF HOUSES AND [illegible] and southwest, list with us, we [illegible] INVESTMENT COMPANY, [illegible] Bradbury Bldg. x*

[illegible]—TO PURCHASE 6 OR 7-ROOM [illegible] Westlake district; small initial [illegible] and balance monthly; must be bargain. [illegible] L, box 229, TIMES BRANCH [illegible] 26

[illegible]—TO PURCHASE, TRACT OF IRRIGABLE [illegible] or irrigable land; conditions and [illegible] is right; owner preferred. Address [illegible] TIMES BRANCH OFFICE.

[illegible] I WANT YOUR ACREAGE, [illegible] groves for exchange; can offer [illegible] Pasadena property, residences and [illegible] W. SMITH, with B. O. KENDALL, [illegible] Pasadena, Cal.

[illegible] WANT A 5-ROOM NEW BUNGALOW [illegible] or west. I will pay cash [illegible] at bedrock price. Don't submit [illegible] is not up-to-date. Owners [illegible] x27

[illegible] BUY 5 OR 6-ROOM COTTAGE, $100 down and from $20 to $25 [illegible] including interest. JAMES C. AN[illegible] Laughlin Bldg. 'Phone F4358. x26

[WAN]TED— Purchase, Miscellaneous.

WE POSITIVELY PAY HIGHEST PRICES [illegible] AND GENTLEMEN'S GOOD [illegible] HAND CLOTHING, SHOES, [illegible] VALISES, SUITCASES, BED[illegible] FURNITURE, CARPETS AND ALL [illegible] OF HOUSEHOLD GOODS; ALSO REVOLVERS, SPORTING GOODS. [illegible] PROMPTLY ATTENDED. [illegible] MAIN 2907. NOTE—SU[illegible] CALLS WILL RECEIVE PROMPT [illegible] 30

[illegible] — WE PAY MORE CASH FOR [illegible] household goods, merchandise, etc. [illegible] firm in the city; any quantity. [illegible] on commission, cash advanced on [illegible] Largest and oldest established [illegible] house in California. RHOADES & [illegible] 430-32 S. Main st. 'Phone [illegible]

[illegible] — IF YOU WANT TO REALIZE [illegible] possible price for your furniture or [illegible] either on commission or spot [illegible] telephone REED & HAMMOND, [illegible] Spring. Finest auction-rooms in California. [illegible] sell anything. Bdwy. 2800. F2045. x*

COLYEAR'S, 309-311 S. MAIN. [illegible] one-third more than others for [illegible] one piece or houseful. Phone [illegible] MAIN 1111. x*

JAMES COLGAN & CO., L. A. largest second-hand store. [illegible] 713-715 S. SPRING ST. [illegible] price paid for any amount of household furniture. MAIN 3958, F3964. •

[illegible] — SELL OR EXCHANGE YOUR [illegible] We have thousands of customers [illegible] to buy it. 'Phone us. Main [illegible] COLYEAR FURNITURE [illegible] S. Main.

[illegible] — SECOND-HAND 12-GAUGE [illegible] Parker hammerless preferred, not [illegible] quick, as am leaving town [illegible] Address L, box 79, TIMES OFFICE. 26

[illegible] — TO PURCHASE, STOVE OR [illegible] wood and coal; must be a bargain. [illegible] H, box 73, TIMES OFFICE. 26

[illegible] EAST VIA SAN AN[illegible] young, medium, light. Call [illegible] p.m. at 716 S. FLOWER ST. 27

[illegible] — DIAMONDS, JEWELRY, ETC. [illegible] more than any one. 'Phone [illegible] will call. THADDEUS C. LUT[illegible] Spring st., room 1. x*

[illegible] IT WILL PAY YOU TO GET [illegible] figures on your household [illegible] of them. 429 S. OLIVE.

[illegible] DIAMONDS, JEWELRY, ETC.; [illegible] my offer; fair dealing. H. T. [illegible] Broadway, room 125. A1928. x*

[illegible] DIAMONDS; PAY HIGHEST [illegible] our offer; fair, polite treatment. [illegible] BUSHER, 412 O. T. Johnson Bldg. x*

[illegible] DIAMONDS, ANTIQUE JEWELRY; spot cash; no red tape. [illegible] & SCHEPPS, 621 S. Broadway. x*

[illegible] BUY CIGAR STAND, SUIT[illegible] prefer to deal with owner; [illegible] Address L, box 169, [illegible] 26

[illegible] HIGHEST CASH PRICE PAID [illegible] of every description; [illegible] L. A. AUCTION AND COM. [illegible] Broadway 2067. x*

[illegible] BUY YOUR HOME OR OF[illegible] store fixtures, etc.; highest prices; [illegible] SKEELS BROS., 911 S. [illegible] Main 2042.

[illegible] LADIES' AND GENTLEMEN'S [illegible] HAND CLOTHING. HIGHEST [illegible] BROADWAY 4134. HOME [illegible] 30

[illegible] TO BUY WINDMILL AND [illegible] for my ranch, if reasonable. [illegible] YALE ST.

[illegible] TO BUY SECOND HAND [illegible] furniture, any amount. Home [illegible] 30

[illegible] DIAMONDS, OLD GOLD, JEWELRY; [illegible] and a fair deal. H. B. [illegible] jeweler. 345 S. Broadway. x*

[illegible] TOP PRICES PAID FOR MEN'S [illegible] HAND CLOTHING. 846 SOUTH [illegible] x*

[illegible] ANTIQUE JEWELRY, SILVERWARE, [illegible] plate, laces, old prints, paintings, [illegible] at 614 W. 6TH ST. •

[illegible] PURCHASE ONE HORSE [illegible] Address M, box [illegible] OFFICE.

[illegible] LADIES' GENT'S CLOTHING. [illegible] S. SPRING. M. 3867, F5026.

[illegible] PAID FOR FEATHER [illegible] SAN PEDRO. Main 1166, Home [illegible]

[illegible] PRICES PAID FOR [illegible] S. Main. 'Phone F3280. •

WANTED— Miscellaneous.

WANTED — GOOD COMBINATION BILLIARD and pool table, complete, also leather couch, 8 rocking or easy chairs; 25 straight backed chairs, 3 card tables, all must be in first class condition and prices reasonable. Phone F3927, or Main 3282. THE HUSTLER, 210 Lissner Bldg. 26

WANTED—TO CHECK UP YOUR BOOKS. Open new ones. Close old ones. Straightening out tangled accounts a specialty. F. V. GENTRY, 120 W. 6th st. Office Phone F3925; Residence Phone 41200. 26

WANTED—MALE TICKET THROUGH OR to San Antonio, Texas; blonde, 5 ft. 10 in.; State price and particulars. Address L. box 100, TIMES OFFICE. 27

WANTED—SOME RESPONSIBLE PARTY to take the care of 2 children in their home. State particulars. Address M, box 7, TIMES OFFICE. 27

WANTED—WE HAVE CLIENTS FOR FURnished and unfurnished houses, flats and stores; list with rental department. H. L. MILLER & CO., Main 6707, Home F2738. x*

WANTED—TO EXCHANGE FIRST CLASS dentistry for contract work. DR. MORRIS, 421 San Fernando Bldg., 4th and Main, F1828; Sunset Main 6841. 26

WANTED—FURNITURE FOR 6-ROOM BUNgalow in exchange for good stock; will give you bargain. OWNER, P. O. Box 342, Station C. 28

WANTED—ALL THE EMPTY OIL BARrels in Southern California; highest cash price paid. PLANET OIL CO., 400 East 9th st. 3

WANTED—TO BUY A SECOND HAND sticker, bandsaw and gas engine. Address L, box 48, TIMES OFFICE. 27

WANTED—PAINTING, PAPERING, TINTing and general jobbing. PHONE 73057. 28

WANTED—SMALL CHILDREN TO BOARD; a mother's care given in a private home. 124 W. 40TH PLACE. South 3864. 29

WANTED—TINTING, $2 ROOM AND UP; also painting; work guaranteed. PERCY GRIFFIN, phone 22578. 29

WANTED — PAPERING, $2.75 A ROOM; tinting, $1.85; painting equally as cheap. Tel. West 3663. 1817 S. BONNIE BRAE. x*

TO LET— Furnished Rooms.

TO LET—VALDEMAR, 632 W. SIXTH. FAMily commercial hotel; handsomely furnished rooms, private baths, $3, $4, $5 week; incomparable appointments, electricity, telephones, running water, unparalleled accommodations, approximate "Alexandria;" inconceivable advantageous downtown location; permanent patrons proportionately propitiated. Appropriate, attractive, alliterative, advertisement. •

TO LET—$12 MONTHLY, BEAUTIFULLY furnished sunny rooms, near Figueroa st., 2 car lines. 940 FRANCISCO ST. 'Phone 51305. 31

TO LET—INDA APARTMENTS; ROOMS for rent, single and apartment of 2 rooms suites. The lowest price in the city for the location; on 4 car lines; 150 ft. west of Figueroa st. Transfer any place. 912 W. 6TH ST. Phone Main 3565. 27

TO LET—VERY FINE, HOUSEKEEPING suites; bedroom and kitchen each; all light and clean; convenient to stores and on car line; fine yard and porches; use of bath, laundry and 'phone; rent $10 to $13 a month; adults. 900 TEMPLE, corner Fremont ave. x*

TO LET—IN SMALL PRIVATE FAMILY, nicely furnished room for gentleman; only roomer; gas, electricity, bath, piano, telephone. 234 W. 24TH ST., next door Grand ave. HOME 24665. 26

TO LET—FURNISHED ROOMS, $5 NEWLY furnished rooms, running water, modern, $2 per week, 50c a day. 247 S. LOS ANGELES ST. Phone A7461. x*

TO LET—LARGE, AIRY, LIGHT AND comfortably furnished rooms, $3 and $4; all conveniences. 'Phone 23916, one block from University car. 2311 S. UNION AVE. 28

TO LET — NICELY FURNISHED, SUNNY room, in private family; good location and home comforts, reasonable rent; also garage for rent. 'PHONE 54424. 29

TO LET—NEW HOUSE, BRIGHT, OUTSIDE rooms, housekeeping and single, $1.50 to $4; hot bath, laundry; walking distance; cars direct to depots. TEN EYCK, 111 S. Figueroa. •

TO LET — NICELY FURNISHED ROOM, with wire-screened sleeping porch, all conveniences, close in; gentleman. 'Phone 53508. 460 LUCAS AVE. 26

TO LET—ADULT FAMILY HAVE NEWLY furnished room, adjoining bath, every convenience; terms reasonable. 1729 WALL ST. 31

TO LET — $1.50 WEEKLY; LARGE SUNNY rooms, well furnished, close in; in rear 1009 E. NINTH ST. Also 1112 E. SEVENTH ST. x*

TO LET—TWO CHOICE LIGHT HOUSEkeeping rooms, lights, bath, 'phone furnished, fine neighborhood, close U. S. C., $14. WEST 1917. 1

TO LET—THE MONTE VISTA, ROOMS with board, spacious veranda, beautiful lawn. 950 WEST WASHINGTON. Phone 23205.

TO LET—TWO NICE CONNECTING ROOMS, single or en suite. 421 N. WESTLAKE AVE. Board if desired. Take Temple st. car, First and Broadway. 26

TO LET—3 OR 4 NICELY FURNISHED, sunny rooms, bath, electricity, modern, walking distance; want quiet people. 1108 S. OLIVE. 28

TO LET — FURNISHED ROOMS, $1, $2.50 per week; sleeping and housekeeping. 227 N. BROADWAY. 27

TO LET—2 LARGE FURNISHED ROOMS, en suite, for housekeeping; nice locality, $12 a month. 306 E. 15TH near Maple. 26

TO LET—PLEASANT SUNNY ROOM IN private home; Westlake district; walking distance; gentlemen. 'PHONE 52107. 27

TO LET—FURNISHED ROOMS FOR HOUSE keeping, or sleeping rooms. 715 W. PICO. Upstairs. 26

TO LET—2 FURNISHED HOUSEKEEPING rooms, bath, sink, range, $14 month. 907 MAPLE AVE. 27

TO LET—3 LARGE SUNNY, HEATED rooms in beautiful home, very cheap. 2711 RAYMOND AVE. West Adams car. 27

TO LET — NICELY FURNISHED FRONT room, in private family, breakfast if desired; gentleman preferred. 'PHONE B1224. 27

TO LET—THE HAZLEWOOD, SUNNY OUTside rooms, for gentlemen. 670 BIXEL. 'Phone 51604. 27

TO LET—TWO FURNISHED ROOMS FOR housekeeping. $18 month, including gas and linen. 922 SANTEE ST. 26

TO LET — CLEAN, SUNNY FURNISHED rooms, $2 to $2.50 week. 417 W. FOURTH. 27

TO LET — SINGLE AND HOUSEKEEPING rooms. THE CRANBROOK, 506 S. Flower. 30

TO LET—3 OR 4 FURNISHED ROOMS FOR housekeeping; bath, gas, electricity. Rent reasonable. (No sign.) PHONE 21427. 26

TO LET—MOST DESIRABLE HOUSEKEEPing rooms in town for the money. $2.50 per week up. 502 WEST WASHINGTON. x*

TO LET—LARGE FURNISHED FRONT room, with or without board. Westlake district, 923 South Union. PHONE 51157. 28

TO LET—2 NICE FURNISHED ROOMS, IN private family, in the best part of the city. 'PHONE WEST 3609. 28

TO LET — 3 FURNISHED ROOMS FOR housekeeping. 225 E. FOURTH ST. 28

TO LET—PLEASANT FURNISHED ROOMS, near P. O. 721 S. FIGUEROA. 28

TO LET — MODERN OUTSIDE ROOMS; reasonable. 921 S. OLIVE. x*

TO LET— Unfurnished Rooms.

TO LET—EXCEPTIONALLY LARGE SUNNY, airy, well furnished rooms, for refined married couples, comforts and conveniences of home; furnace heat, constant hot bath, especial attention given to home table. References. 822 WESTLAKE AVE. •

TO LET—NEW UNFURNISHED 3 ROOMS, private bath, disappearing bed; oak floors, janitor, telephone, grocery boxes, every convenience; close in, good neighborhood. 1216 W. 4TH ST. 27

TO LET— Furnished or Unfurnished.

TO LET — THE SAN DONA; SWELLEST arranged new, modern apartments in the city; every suite a corner, large sunny room, fumed oak furniture; artistic carpeting and tinting; large porches; social rooms and light halls; reasonable prices; special rates to permanent people. 1406 W. 7TH ST., near Valencia. x28

TO LET— Flats.

TO LET—$23; NEW 4-ROOM FLAT, FLOODed with sunshine, 2 wall beds. 1343 CROWN HILL. 'Phone 53291. x*

TO LET—$18.50, $22.50, ELEGANT 3-ROOM flats, unusually well lighted; wall beds, rugs, table, all modern utilities. 463 LUCAS. x*

TO LET—LOWER 5-ROOM FLAT IN A-1 condition, close in. 939 VALENCIA ST. 31

TO LET—2 4-ROOM FLATS, VERY CHEAP, one with gas range and hot water heater. 1296 SUNSET BLVD. Phone South 1930. 27

TO LET—105 S. FLOWER NEAR CORNER First, modern 7 rooms, sunny flat. •

TO LET — CLOSE-IN 6-ROOM FLAT, NO dogs, no children. 1121 FIGUEROA. 30

TO LET—CLOSE IN, THREE-ROOM FLAT, $11. 216½ BOYD ST., unfurnished. 29

TO LET—SUNNY 3-ROOM FLAT. APPLY 1215 W. 11TH ST. 26

TO LET—NEW 3-ROOM MODERN FLAT, low rent. Corner 26TH and TRINITY. 26

TO LET — MODERN FLAT, 5 ROOMS, near Angel's Flight, 520 W. THIRD. 28

TO LET — MODERN COSY 3-ROOM FLAT, $11. 841½ HEMLOCK, near Central. 25

TO LET—ADULTS ONLY; 5 NEW EAST-front flats, basement storerooms, soundproof walls and floors, latter all hardwood; mirrors, art glass, wall beds, improved heating; modern, elegant; half block of 5 car lines.

One of 7 rooms, between Sunset and Westlake parks; 2 of 5 and 1 of 6 rooms, just completed, half block north of Westlake Park. 611 CORONADO ST. 'Phone 51566. •

TO LET—CLOSE-IN, FIRST-CLASS 4 AND 5-room flats, in a healthy and respectable neighborhood; rent from $10 to $20 and no car fare to pay. Phone A2724. Call between 11 and 12 a.m., and 3 and 4 p.m. HUBBELL INVESTMENT CO., 502 Bullard Blk. x*

TO LET—BEST VALUE IN WESTLAKE; modern 5-room upper or lower flat, hardwood floors, etc.; $35 per month; water paid and janitor service. 623 S. Burlington, or J. E. MARTIN, 313 Stimson Bldg.

TO LET—LOWEST RENT IN CITY, 7-ROOM upper flat, everything modern, gas, electricity, instantaneous heater, screen porch, cellar. 430 N. HILL, opposite High School. M. E. HILLIS, Times. 26

TO LET—CHEAP; A BEAUTIFUL FLAT AT 1110 MAGNOLIA AVE., hardwood floors, wall beds, bookcases, buffet, cabinet kitchen, everything up to date. Key with Nelson on premises. 26

TO LET—$14 TO $15 MONTHLY, STRICTLY modern 5-room flats on W. First and Diamond sts. Apply 911 DIAMOND ST. for key. West Second-st. car to Figueroa. Main 2043.

TO LET—MODERN 4-ROOM UPPER FLAT, 16th and Normandie, east front; large porch, good neighborhood, $12.50; water paid, worth $20. PHONE A1750. 26

TO LET—MODERN 3 ROOM FLATS. HAVing their own private bath, toilet, back and front entrance. 1228 HOBART BLVD. A1940. West 5495. $7 and $10. x30

TO LET—NEW FLAT, HIGH, SIGHTLY location, price right. 1414 ELYSIAN ST. Hollywood car to Douglas, go north up Elysian. 26

TO LET—4-ROOM UPPER SUNNY MODern flat, $25, lower 5-room $20. Excellent locality, 15 minutes' out. See them at 2300½ TOBERMAN ST. x*

TO LET—524B TOWNE AVE., IN REAR, 4-room downstairs and 3-room upstairs, in good condition; MAIN 8063 or HOME 10925. x26

TO LET—UNFURNISHED FLAT, 6 ROOMS, sunny, modern elevated, lawn, flowers, walking distance, to business part. 531 FREMONT AVE. 27

TO LET—UPPER FLOOR, 3 UNFURNISHed housekeeping rooms. Bath, heater. 1807 FLOWER. 25

TO LET—4 ROOMS AND PRIVATE BATH, modern, sunny front, second floor; good neighborhood. 1216 W. FOURTH. 27

TO LET—1 6-ROOM FLAT, ALL MODERN and in first-class condition, $20. 1321A W. 12TH ST. 28

TO LET—NEW, MODERN FLATS, 4 ROOMS. 523 S. DALY ST. Take E. Main or South Pasadena car. 29

TO LET—NEW 4-ROOM FLAT. 3724 PASADENA AVE. 29

TO LET— Furnished Flats.

TO LET—MARCELLA APTS., JUST OPENed, 223 S. Flower. One, two and three rooms en suite or single. Steam heat, large kitchens, everything modern and down to date. Single rooms, $15; apartments, $25 and up. Phone Broadway 2130. MRS. A. ASHTON, Mgr. x30

TO LET—AT OCEAN PARK, MARINE APTS. New, modern, up-to-date apartments, 2 and 3 rooms, private bath for each. Elegantly furnished for housekeeping; just completed and one of the best-appointed apartments in Southern California. Fine ocean view. Located on MARINE ST. and SPEEDWAY. x*

TO LET—FURNISHED COTTAGE-FLAT, 3 rooms and bath, every convenience, 5 minutes from Broadway. 1245 W. SECOND ST. Only $14, water paid. F. H. REDPATH, Owner, 4200 S. Flower st. South 589. x*

TO LET — NEW 5-ROOM COTTAGE-FLAT completely furnished, including piano and telephone; extra nice. 1337 INGRAHAM ST. Phone 54572. Adults only. 30

TO LET—FURNISHED, 4-ROOM FLAT, with piano; east front; very attractive; two car lines. Take Bimini Hot Springs car. 161 COMMONWEALTH AVE. Rent $25. 31

TO LET—NEAR WESTLAKE PARK, VERY desirable completely furnished 5-room sunny modern upper flat. 1805 ORANGE ST. Phone Main 5706. 28

TO LET—$17 MONTH, FURNISHED FLAT, gas, electricity, bath, instantaneous heater, range, linen, two beds, screen porch, water free. 125 E. 31ST ST. 27

TO LET — 4-ROOM FURNISHED FLAT, near Westlake Park. Inquire 2322 W. EIGHTH ST. 1

TO LET—3-ROOM FURNISHED FLAT, close in. Inquire 619 LOOMIS ST. 'Phone 53285. 26

TO LET—FURNISHED MODERN 4-ROOM cottage flat. 136 N. BURLINGTON. 'Phone 53435. 1

TO LET— Apartments Furnished. And Unfurnished.

TO LET — THE SAN DONA; SWELLEST arranged new, modern apartments in the city; every suite a corner, large sunny room, fumed oak furniture; artistic carpeting and tinting; large porches; social rooms and light halls; reasonable prices; special rates to permanent people. 1406 W. 7TH ST., near Valencia. 28

TO LET — $10 TO $18 MONTHLY; FINELY furnished apartments; large rooms; special ventilation; central location; large grounds, flowers, aviary, small or large families; West Second-st. car to Fremont. 204 N. FREMONT. x31

TO LET—845 S. HILL, THE PERCIVAL. Furnished apartments in largest and most perfectly appointed apartment-house in the West; single or en suite, with or without private baths and buffet kitchen; amusement hall, roof garden. Exceptional location. •

TO LET—

BYRAM APARTMENTS.

Lovely 2-room apartments, sunny, large kitchens, gas range, everything furnished complete, $14 to $16. 1037 BYRAM. W. 11th-st. car. 'Phone 23479. 26

TO LET—

RENSHAW APARTMENTS,

712 California Street.

3-room furnished apartment; all modern conveniences; steam heat. •

TO LET — ARLINGTON GRAND APARTMENTS, 2825 S. Grand ave. 'Phone So. 7001. The new apartment-house, the highest grade. Every modern convenience. Reasonable rates. Take Grand-ave. cars. x*

TO LET — CALDWELL APARTMENTS, 825 CROCKER ST. New 3-story fireproof brick building; 2, 3 and 4-room apartments, completely furnished; $2.50 and up per week. Electricity, bath and laundry free. Phone F7196. x*

TO LET—THE ALBANY, 919 ALBANY ST., $12.50 and up, 2 and 3-room housekeeping apartments; all outside rooms, lately renovated; modern conveniences; 6 blocks west of Figueroa. W. Ninth st. car. MAIN 8015. 30

TO LET—

WESTLAKE DISTRICT. OLIVER APARTMENTS. CHOICE LOCATION. 730 BEACON ST. •

TO LET—OR LEASE—THE NEW LONDON apartments, 40 rooms, 2 and 3 apartments, wall beds, maple floors, also 2 large stores and basement, really the best opening in the city for business. MAIN AND 23D ST. x28

TO LET—VADORIA, WESTLAKE PARK. Beautiful corner suite, southeast exposure; wide porches, delightful neighborhood; best location in city. 725 ALVARADO. •

TO LET—WHITAKER APARTMENTS, 2-room suites, private baths; built-in beds, buffet kitchens; sun parlor; roof garden, walking distance. 704 E. SIXTH ST. 28

TO LET—THE WAYLAND APTS. Beautifully furnished 2 and 3-room suites for light housekeeping; private bath; everything new, close. 539 S. HOPE ST. •

TO LET — FINE MODERN APARTMENTS, high on hill; beautiful view; fine air, $10 to $12 monthly; 2 and 3 rooms. 1123-1137 and 1141 W. FIRST ST. x31

TO LET—$36, $30, FURNISHED 4 ROOM suites unusually well lighted, 2 WALL BEDS. CROWN HILL APARTMENTS. Phone 53291. x*

TO LET—TWO AND THREE ROOM APARTments, private bath, modern, fine new furniture, new building, $14 to $22. 918 WEST 1ST, near Figueroa. Main 5701. •

TO LET—HALE APTS. NEWLY FURNISHed 2 and 3-room apartments; steam heat; private bath. 1414 W. 10TH ST. Bdwy. 2431, 52558. x*

TO LET—HIGHLAND PARK, FURNISHED apartments, private bath. Attractive, moderate. 5134 PASADENA AVE. East 466. 29

TO LET—DOUGLAS APARTMENTS, 624 W. Tenth, cor. Flower. Modern 2 and 3-room apartments, $18 to $35. Laundry, bath, 'phone, etc. 26

TO LET—3 FURNISHED HOUSEKEEPING rooms, screen porch, bath, private entrance. 142 CARROLL AVE. Main 9613, Home 53768. 26

TO LET — BEAUTIFULLY FURNISHED apartment, 3 rooms and kitchen; one front room; light housekeeping. 1307 W. 9TH ST. 26

TO LET—4-ROOM FURNISHED FLAT, 1 block from Westlake Park. Inquire 2322 W. 8TH ST. 1

TO LET — FURNISHED APARTMENTS, new and complete, off South Orange Grove. 400 MAYLIN ST. 26

TO LET—FURNISHED APARTMENT, 2 rooms, beautiful home, Westlake, walking distance; adults. 767 GARLAND AVE. 26

TO LET—NEWLY FURNISHED APARTment, private bath and electric light free. Inquire 829 WEST WASHINGTON. 31

TO LET—BROADWAY COURT, 207 N. BROADWAY. Central, new, moderate. Rooms, suites, apartments. x*

TO LET—CRESTONE APTS., 628 W. 1ST st. Newly furnished 2 and 3-room suites; walking distance. Phone HOME A3002. 31

TO LET—MODERN APARTMENTS, FURnished complete, especially ventilated, basements, convenient arrangements, large grounds, flower beds. WE CAN LOCATE YOU where YOU WILL BE SUITED.

$11—1023 W. First st., for couples, DENVER
$15—1117 W. 1st st., 2 double beds, GOLETA
$11—1123 W. First st., fine view, MICHIGAN
$14—1137 W. 1st st., splendid rms., LUCERNE
$10—1141 W. 1st, beautiful view, ST. LOUIS
$14—204 N. Fremont, large grounds, GENEVA
$17—212 N. Fremont, 3 rooms, HELVETIA
$14—216 N. Fremont, 2 double beds, RAMONA
$14—222 N. Fremont, 2 double beds, GAVIOTA
$12—911 Diamond, very neat, PORTLAND
$20—1126 Mignonette st., OAKLAND
$16—612 W. Fourth, private baths, SEATTLE
$12—332 S. Figueroa, very close in, TAFT
$15—334 S. Figueroa, ROOSEVELT
$12—150 N. Beaudry, verandas, CHICAGO
$10—1020 Celton st., large rooms, FLORENCE
$10—1003 E. Ninth, very fine, BOSTON
$10—1015 E. 9th, very desirable, NEW YORK
$10—856 Crocker st., for couples, PITTSBURG
$14—712 Ceres ave., ALHAMBRA
$35—944 Francisco, just opened, MARENGO
$00—1124 W. 7th, special service, PARK

T. WIESENDANGER, Room 311, 207 S. Broadway. A2043, Main 2043. Branch office, 1017 W. First. x*

TO LET—

PARK APARTMENTS.

Palatial. For wealthy people. JUST OPENED. The latest and most complete apartment house in the city. PRIVATE TELEPHONE LINE to each apartment. Beautiful grounds, SIGHTLY location. 1134 W. 7TH ST. Take West 7th st. car to 7th and Bixel sts. 31

TO LET — THE MINNEWASKA, 201 S. Grand. Select your apartments for the winter before the house is full. Elegantly and newly furnished, first-class service, all modern conveniences. Cool in summer, warm in winter. No noise, no dust, pure air, yet only 3 blocks from Broadway. Apartments or single rooms to suit, reasonable rates. 'Phones Home A1903, Sunset Main 4350. 201 S. Grand ave. x*

TO LET—

PORTLAND APARTMENTS. COSIEST AND NEATEST APARTMENTS. A LITTLE HOME COMPLETE. MONTHLY—$10—$10—$10—$10—MONTHLY. 911 DIAMOND ST.

A2043. MAIN 2043. WHY PAY CAR FARE? x*

TO LET—NEW BUILDING, NEW FURNITURE.

WESTLAKE APARTMENTS.
WESTLAKE APARTMENTS.
WESTLAKE APARTMENTS.

427 S. Alvarado st.

Take any car going to Westlake Park and see these first-class apartments. PHONE 53068. Temple 1436. 27

TO LET—THE ALBERTON, 1700 GRIFFITH ave., 3-room apartments, just opened. Terms reasonable. 1

TO LET— Rooms and Board.

TO LET—HOTEL SOUTHERN. Open for the winter season. Warm rooms, with the best of table board. One of the best family hotels in the Westlake district. HOTEL SOUTHERN, Seventh and Westlake ave. Home 51640; Sunset Temple 787. •

TO LET—EXCEPTIONALLY LARGE, SUNny, airy, well furnished rooms, for refined married couples, comforts and conveniences of home; furnace heat; constant hot bath; especial attention given to home table. References. 822 WESTLAKE AVE. •

TO LET — NICE ROOMS IN BEAUTIFUL home, also fine canvas bungalows; all advantages of farm life; raise our own fruit and vegetables; Jersey milk and cream; 20 minutes' ride; elevation 700 feet. THORNYCROFT FARM, Sunset Glendale 701, Home 822. •

TO LET—LARGE FRONT ROOM WITH board, to young man or lady employed during day; some one who will appreciate a pleasant home; terms reasonable. 1724 S. BURLINGTON AVE. 26

TO LET—ROOMS AND BOARD WITH A well-educated Spanish family, nicely furnished rooms, excellent opportunity to practice Spanish language. At 1329 S. HOPE. Phone B1310. 30

TO LET — BEAUTIFULLY FURNISHED, sunny, outside rooms, furnace heated, homelike, for gentlemen. 670 BIXEL ST., near P.O., W. Seventh. 'Phone 51604. The Hazlewood. 28

TO LET — YOUNG WOMAN'S BOARDING home with every modern convenience; Christian home for clerks, stenographers and working girls, $3.50 up. 514 S. GRAND AVE. 30

TO LET — NICELY FURNISHED FRONT room, with first-class board, with private family, in walking distance. 724 W. 11TH ST., or Tel. 53064. 28

TO LET — LARGE FRONT ROOM, FURnished, with private bath; suitable for 2; would accommodate 4; reasonable rates. 361 S. OLIVE. •

TO LET — LARGE SUNNY ROOMS, BEST table. Every convenience, close in. THE MUTCHMORE, 321 W. Pico. Broadway 1708. 23214. •

TO LET—CHOICE SUNNY, NEWLY FURnished rooms, first-class people, with good board. THE HAVERHILL, 1231 West 5th st. •

TO LET—BEAUTIFUL ROOM WITH FIRSTclass board for two gentlemen, choice location. PHONE 51287. 26

TO LET—ROOMS WITH BOARD. REASONable rates. Address 1063 ORANGE ST. Main 8410. 28

TO LET — ONE DOUBLE AND SINGLE room and excellent table board in a handsome private home. 1304 ORANGE ST. 31

TO LET—ROOMS AND BOARD, $18 TO $20 month; Pico Heights; elderly persons or semi-invalid preferred. WEST 4742. 27

TO LET — NICELY FURNISHED FRONT rooms, with board, walking distance. 'Phone Broadway 3778. 1022 S. HOPE. 1

TO LET — ROOM AND BOARD, $5 PER week and up. 218 S. FLOWER. 28

TO LET— Houses.

TO LET—6-ROOM MODERN HOUSE; HARDwood floors, large hall; hot, cold water; gas, electricity; rent $25, water paid. 414 N. HILL ST. Tel. West 2847. x26

TO LET—6 ROOMS AND RECEPTION HALL, choice corner, facing Hollenbeck Park; range and some floor coverings, $35. 501 CUMMINGS. 'Phone 41535. 26

TO LET—$10; NICE 4 ROOM COTTAGE, conveniently arranged, quiet street. Apply 561 EAST 17TH, before 10 a.m., after 6:30 p.m. PHONE SOUTH 4250. 26

TO LET — A HANDSOME MODERN 8-room residence on corner, a short distance west of Figueroa, on 9th st., $50. ARTHUR W. FISHER, 1012-14 S. Main. F6390. 26

TO LET—$13 MONTHLY, 4-ROOM MODERN cottage, gas, bath and electricity; large yard and lawn. Apply 705 W. 58TH. Main 2042. x31

TO LET—4-ROOM LOWER FLAT; HAS large pantry, and everything complete, near two car lines and has large yard. 719 E. 18TH ST. 26

TO LET—CLOSE IN, 2-STORY HOUSE, 7 large rooms, bath, cellar, stable, lawn, large lot. 1547 GIRARD, $20, water paid. Tel. West 1977. 26

TO LET—AT HIGHLAND PARK, NEW 5-room house, bath, barn, chicken-house, yard, $11. West 2055. WM. W. FRASER, 2484 W. Washington. 26

TO LET—FINE 9-ROOM RESIDENCE, IN beautiful Westlake district, close in. See OWNER, No. 215 L. A. Trust Bldg., Second and Spring. 26

TO LET—NEW 8-ROOM HOUSE, WESTlake, 704 RAMPART. Oak floors, furnace, 'Phone 53306. 29

TO LET—6-ROOM, 2-STORY HOUSE, FINE condition, oak floors. 1445 W. 25TH. 'Phone 52646, Main 5510. 27

TO LET—1200 W. 36TH ST., UNFURNISHed modern 2-story, 8-room house, fine place; extra large lot. 'PHONE TEMPLE 541. 26

TO LET—NEW MODERN 6-ROOM COTtage, Budlong and 36th Place. Owner at house. 10 to 2 daily. •

TO LET — MODERN 2-STORY, 7-ROOM house, 1812 W. 24th st., 2-room California house in rear. Key at 1809 W. 24TH ST. 26

TO LET — GARVANZA, 5-ROOM MODERN cottage; $30, water paid. 6434 EAGLE ROCK AVE. 26

TO LET—5-ROOM MODERN COTTAGE, newly painted and tinted. 949 W. 37TH DRIVE. Temple 101. 26

TO LET—4 ROOM COTTAGE, UNFURNISHed, on 53d, near Figueroa, $10 per month. Inquire 515½ W. 6TH. 27

TO LET—A 7-ROOM UP TO DATE HOUSE and barn, 1583 W. 21ST, near Vermont ave. $18.75. 26

TO LET—3-ROOM MODERN COTTAGE, $12 month, water paid. 1330 E. 16TH ST. Phone SOUTH 1980. 26

TO LET—COTTAGE, 5 ROOMS, BATH, GAS, electricity, newly papered, $16, water paid. 1212 S. UNION. Tel. West 1977. 26

TO LET—MODERN 5-ROOM COTTAGE, 16TH st., near Figueroa, $22.50. Owner, 814 S. HOPE ST. F5831. 31

TO LET—SMALL HOUSE, BARN AND 15 acres on electric line, $10 per month. PHONE F1739, OR MAIN 276. 26

TO LET—TO MODERN 5-ROOM BUNGAlow, all conveniences, $24 per month, water paid. 216 W. 41ST ST. 'Phone South 438. 30

TO LET—10-ROOM HOUSE, HALF BLOCK north of Westlake Park. 406 GRAND VIEW. Call afternoons. 31

TO LET—GET LARGE LIST HOUSES AND flats in every section of city. See SIMPSON, 534½ S. Broadway. x26

TO LET—6-ROOM COTTAGE, $12. G. H. CLARK, 430 S. Broadway, room 616. x28

TO LET—BARN IN REAR. 931 S. HILL; suitable for garage. 26

TO LET—$16; 5-ROOM HOUSE; GOOD CONdition, close in. 515 W. 11TH ST. 29

TO LET—4-ROOMED MODERN HOUSE. 1530 E. ADAMS. 'Phone South 1606. 26

TO LET—

WE MAKE HOUSE HUNTING EASIER BY GIVING YOU FREE OF CHARGE A PRINTED LIST. WITH FULL DESCRIPTION OF ALL OUR HOUSES, FLATS AND APARTMENTS.

Our lists are issued semi-weekly and kept strictly up-to-date.

We do not send you to houses that have been rented for weeks.

HOUSES AND LOTS FOR SALE. FIRE INSURANCE, LOANS, STOCKS AND BONDS, GENERAL REAL ESTATE. WRIGHT & CALLENDER COMPANY, 403 S. Hill. x*

TO LET—

WE MAKE A SPECIALTY of renting.
WE MAKE no charge for listing.
LIST your HOUSES and property with us.
WE have the best rental system in city.
WE will rent or lease your property.

LOS ANGELES LAND IMPROVEMENT CO., 415 S. HILL ST. F5412—Phones—Main 5774. x*

TO LET — A MODERN 5-ROOM BUNGAlow, just outside city limits, South; bath and fireplace, sidewalks, no mud, large space for chickens; 30 minutes from business center; 5-cent fare. $14. Call PHONE MAIN 5794. 26

TO LET—MODERN 2-STORY 7-ROOM brick house, southwest; choice neighborhood; large lot, fruit trees, $30 to good tenant. W. A. COLWELL, owner, 111 S. Broadway. Main 2963, A8369. x*

TO LET—HOUSES, FLATS AND BUNGAlows.

TALBOT & CO.,

A4530. 325 H. W. Hellman Bldg. Bdway 2824. 27

TO LET—LARGE 6-ROOM BUNGALOW, hardwood floors, built-in buffet and bookcases; barn and alley. 394 W. 41ST PLACE. Take Moneta or Grand ave. car. Phone South 2304. 26

TO LET—NICE 2-ROOM REAR COTTAGE, plastered, private yard, shade, front view, walking distance, at 754½ KOHLER ST. near E. Seventh, $9, water free. 27

TO LET—8-ROOM MODERN HOUSE, 1215 W. Ninth, corner Garland, newly painted inside and out; rent $50 per month. Key at REES & DIONYSIUS, 432 Byrne. 65006. 26

TO LET—LARGE COTTAGE, EVERY MODern convenience; easy walking distance, near Courthouse and High School. Inquire 321 HENNE BLDG. 'Phone A2361. 28

TO LET—5-ROOM COTTAGE, MODERN IMprovements, cheap rent to permanent party; nice place. CORNER DEWEY AND W. 15TH. Pico car. 27

TO LET—A 5-ROOM MODERN BUNGALOW, everything up-to-date; rent cheap. 'Phone West 3600, or call at 2819 VERMONT AVE. 28

TO LET—NEW 5-ROOM COTTAGE, LARGE lot, 10 minutes from Main and First sts., $15 per month; will sell on installments. OWNER, 321 Laughlin Bldg. 26

TO LET—5-ROOM MODERN HOUSE. GAS and electricity. 1311 MAPLE AVE. 26

TO LET— Furnished Houses.

TO LET — OR SALE — FURNISHED, MY home on Arlington Heights, 7 rooms, hardwood floors, living-room, den, dining-room, built-in buffets, kitchen, pantry, screen porch, toilet below, furnace; 3 bedrooms, bathroom, trunk room, closets and hall above; nice front and back lawn; garage with nice sleeping room above; no children. PHONE 72070. 30

TO LET—LOWER FLAT, IN PRIVATE 2-flat residence; 6 extra large, well furnished rooms and reception hall; all modern conveniences; location, choice; never rented before; $65, including garage, water and care lawns and flowers. 1227 ELDEN AVE. Home 'phone 54457. x*

TO LET—BEAUTIFULLY FURNISHED 7-room bungalow, mission style, hardwood floors throughout, in fashionable Westlake district, Take Bimini Baths car. Corner of BENTON WAY and 2ND ST. Telephone 54363. 30

TO LET—FURNISHED . ATTRACTIVELY furnished 8-room residence in the high-grade W. Adams district; corner; large lawn, etc. Rare opportunity for this season of the year. Rent $55. 'PHONE A4505 or 21616. x27

TO LET—BEAUTIFUL, FURNISHED NEW 9-room house; high ground; exclusive neighborhood; furnace, piano; will lease for six months or year; leaving city. Call mornings. 1554 MANHATTAN PLACE. 27

TO LET—NICE HOUSES AND BUNGAlows.

TALBOT & CO.,

A4530. 325 H. W. Hellman Bldg. Bdway 2824. 27

TO LET—IN ALTADENA, THE FOOTHILL section of Pasadena, homes for rent or sale. M'NALLY & SON, 72 North Raymond ave., Pasadena. x*

TO LET—OUR HOME, PARTLY FURNISHed, 8-room bungalow, reception hall and sleeping porch; rent reasonable. 'PHONE 29779 for location. 26

TO LET — FURNISHED 8-ROOM HOUSE; will lease 6 months or more; very reasonable to good tenant. 1257 HOOVER ST. Take Pico car. Call 1 to 4 p.m. 26

TO LET—FURNISHED BUNGALOW OF 6 rooms, all modern conveniences, a very desirable location, within reach of 5 car lines. 716 W. 17TH ST. 1

TO LET—NEW MODERN BUNGALOW, newly furnished complete, mission furniture; reasonable rent. 1617 E. 48TH ST. Hooper car. 26

TO LET—SIX ROOM FURNISHED HOUSE, nice sunny bedroom, high, beautiful view; nice porches, clean and well furnished. Phone week days, 29021. 26

TO LET—8-ROOM, ELEGANTLY FURNISHed house in southwest; 2-story garage; rent $50. Inquire HOWARD SHOE STORE, corner Halldale and Jefferson. West 4408. 26

TO LET—CHEAP, DESIRABLE HOME TO man and wife. A 5-room cottage, furnished. Use of piano, $16. 3206 LAN FRANCO ST. 26

TO LET — HANDSOMELY FURNISHED house, 10 rooms, fine bedrooms, garage. ALVARADO TERRACE, Cor. Hoover. Phone B1238. 26

TO LET — NEW, WELL-FURNISHED 9-room house, in good neighborhood, southwest. Furnace and garage; rent $80 to $90. 'PHONE 72737. 31

TO LET—BEAUTIFUL BUNGALOW HOME, new and modern, elegantly furnished, fine lawn and flowers; good transportation. WEST 5581. 26

TO LET—FOR 3 MONTHS, NICELY FURnished 5-room modern cottage, gas, electricity, etc. 'PHONE 24323. 26

TO LET—CORNER SEVENTH AND BURlington, 8 rooms, furnished complete, including piano. Call between 12 and 5. 1

TO LET—5-ROOM HOUSE, NEATLY FURnished, fine location, rent reasonable. Call 1543 HOOVER. 31

TO LET—FIVE ROOM HOUSE, FURNISHED or unfurnished, to adults, Westlake district, close in. PHONE 52291. 26

TO LET — 6-ROOM COTTAGE, MODERN, furniture for sale, large garden, chicken corral, bath; rent $20. 120 E. 17TH ST. 26

TO LET—$11 PER MONTH, COTTAGE, 3 completely furnished housekeeping rooms; adults or with infant. 1741 NEWTON ST. 27

TO LET—3-ROOM HOUSE; PIANO. CALL mornings. 1224 ARAPAHOE ST. 30

TO LET— Stores, Offices, Lodging Houses.

TO LET — PRIVATE ROOM IN LARGE front office on Broadway, with telephone extensions and large front window; price $17 per month, desk, chairs, etc. O. L. STEVENS & CO., 508 Mason Bldg. F7800, M. 3915. x26

TO LET—BEST LOCATION FOR ROOMINGhouse in Westlake district, opposite park, unfurnished, two lower flats, 6 rooms each; will lease one or both reasonably. SUNSET WEST 6077. 27

TO LET—OR SALE, 7-ROOM BEAUTIFULLY furnished cottage, one block north Pico Heights car line; high ground, fine view of mountains. Rent $45. Key 1157 HOBSON ST. x*

TO LET—STORE AT 2128 W. PICO, JUNCtion of five streets, suitable for any kind of business; next to postoffice. Inquire 1302 S. HOOVER ST. •

TO LET — $10 MONTH, HALF OF COMpletely furnished office; roll top desk, both phones. Ask 201 FROST BLDG., Second and Broadway. x*

TO LET—FRONT OFFICES, MODERATE rental, hot water heat, all modern conveniences, elevator service. 321 S. HILL ST. 27

TO LET—STOREROOM WITH SHELVES and counters and living-room at 164 North Beaudry ave., only $15. PHONE TEMPLE 899. 27

TO LET—GROUND-FLOOR OFFICE SPACE fine location for real estate, brokerage or insurance. EQUITABLE LOAN AND INVESTMENT CO., 207 Mercantile Place. x*

TO LET—YOU WILL RENT THIS NEATappearing desk near window, both 'phones. E. SPARLING, 800 L. A. Trust Bldg. A7301, M. 3541. 26

TO LET—WILL LEASE 16-ROOM HOUSE, Temple and Figueroa st. Key at DRUG STORE. 26

TO LET—PRIVATE DESK SPACE WITH use of stenographer; both 'phones. CLAYTON, suite 106, Security Bldg. 'Phone 10547. x*

TO LET—HALF STORE, CHEAP, PRIVATE office, with 'phone and ground floor, window space, $10. 315 S. HILL ST. x27

TO LET — 3 STOREROOMS ON 2232 E. Fourth st., suitable for any kind of business. Apply 415 S. BREED ST. 26

TO LET — OLD-ESTABLISHED CORNER for doctor; good house and office. 46TH AND CENTRAL AVE. 25

TO LET—STUDIO, GOOD PHOTOGRAPH studio at moderate rental, third floor, elevator service. 321 S. HILL ST. x*

TO LET—

APARTMENT HOUSE.

Northwest corner of 17th and Grand ave. We will immediately erect a 6-story apartment house; building will be ready for occupancy in about four months.

A long lease will be given on this property. See the plans and get full particulars at our office.

BUSINESS PROPERTY DEPARTMENT, WRIGHT & CALLENDER COMPANY, 403 S. Hill st.

Main 8040. Home 10745. x*

TO LET—

Several snaps in Broadway stores, between 4th and 8th sts.

ONE SPECIAL BARGAIN.

Space on Broadway for picture show, 150 feet deep, lowest rent.

Stores and part stores on Hill and Spring sts.

Best list in the city.

ROBERT W. BLAIR, 328 Security Bldg. Main 7722. 27

TO LET—

STORES. STORES. MONTHLY—$20—$20—$20—MONTHLY. WHY LOOK FURTHER? Fine corner grocery. New building. MONTHLY—$20—$20—$20—MONTHLY. SOUTHWEST, SOUTHWEST. Just west of Figueroa. The BEST INDUCEMENTS. See MR. CLOSE, 311 Merchants' Trust Bldg. Main 2043, A2043. x31

TO LET—91 FEET FRONTAGE ON NEW High st. by 110 feet deep, a 2-story brick building, fine for wholesale house, dry goods, notions, stationery, hardware or auto garage; one block north of new postoffice building; will make the building 3 stories with proper elevators to right party on long lease. H. C. THOMPSON, owner, 529-531-533 New High st. 'Phone Main 787. Home A2717. •

TO LET—

CITIZENS' NATIONAL BANK BLDG. Third and Main sts. FINE LIGHT OFFICES.

This building is strictly modern and fireproof in every way. Convenient to all car lines. Apply at 217 CIT. NAT. BANK BLDG. x*

TO LET—LARGE HALL SPACE. FOR PARticulars 1021 WEST 37TH ST. 26

TO LET— Beach Property.

TO LET—OR SALE—FACING OCEAN, BEtween Venice and Ocean Park piers; 7 rooms, furnished house. BOX 141 R.D. 10, Hollywood. Phone E7327. 28

TO LET—OCEAN PARK, CHEAP, 5-ROOM cottage, finely furnished. 51 PALOMA AVE. A8615, Main 4274. 26

TO LET— Farming Lands.

TO LET—670-ACRE GRAIN AND HAY ranch, Riverside county, 5 miles due west of Perris; plastered house; also 560 acres San Diego Co. hay and grain; good house, nice home place; between Escondido and the ocean. See J. M. TAYLOR, 224 Citizens' National Bank Bldg. 26

TO LET— Country or Suburban Homes.

TO LET — IN PASADENA, AT $18 PER month, 8 rooms, modern, divided into two apartments, with bath; one short block from car line. J. H. GURMAN, 504 Mason Bldg. x26

TO LET — IN PASADENA, AT $18 PER month, 8 rooms, modern, divided into two apartments, with bath; one short block from car line. J. H. GURMAN, 504 Mason Bldg. x26

TO LET—5-ACRE RANCH, 4 MILES FROM city. T. G. DEVITT, 502 Security Bldg. 27

TO LET— Miscellaneous.

TO LET—NICEST DINING-ROOM ON HILL, suitable for cafeteria, kitchen and everything complete. 301 S. GRAND AVE. 'Phone A1403, Main 4250. 26

FOR SALE— Houses.

FOR SALE—IN SOUTHERN SUBURBS, A modern 5-room bungalow; nice bath and fireplace; lot 50x150; fruit trees, and sidewalks; 20 minutes from business center; 5c fare; snap at $2300. Call MAIN 5794. 26

FOR SALE—4 ROOM COTTAGE, NEARLY new, polished floors, beam ceilings, gas and electricity, 56th and Moneta ave.; $300 or more cash; balance $25 per month, including interest. Phone MAIN 2041. 30

FOR SALE—ONE OF THE MOST DESIRable residence properties in the southwest; 8-room house, 2-story garage, E. T. C., $4750, which is $1000 below value. MARTELL, 524 Germain Bldg. Main 5835. 26

FOR SALE—9-ROOM HOUSE AND BARN, all complete, 1204 W. 35th street. Take W. Jefferson car, get off at Walton, go 1 block south. See owner, C. A. SCOVILLE, 1135 W. 36th st. 31

FOR SALE—4-ROOM BUNGALOW, LOT 50x140, chicken corrals, fruit and shade trees; 2 blocks from car in beautiful Highland Park. Price $1250. See DAVIS, 1823 Pasadena ave. Take South Pasadena car to Ave. 60. 26

FOR SALE—A 7-ROOM HOUSE, ALL MODern improvements, on a corner lot, 50x130, everything complete in this house. Call and see it, easy terms. See OWNER, 458 S. Spring st. x*

FOR SALE—COTTAGE WITH 7 ROOMS AND basement; lot highly improved; unsurpassed view; Hubbard st., off Sunset blvd.; 15-minute ride, $3300; terms. OWNER, 626 Bryson Blk. 1

FOR SALE—MODERN 7-ROOM BUNGALOW; north-front lot, 50x150 to alley; oak floors in dining and living-rooms, bedrooms white enamel; large porches, $4050 cash. 823 EAST ADAMS. 26

FOR SALE—AUCTION WITHOUT AUCtioneer; your bid my price; must and shall be sold immediately; 5 rooms, all conveniences; Grand ave. near Courthouse and Federal Bldg. Fine apartment site. 'Phone SOUTH 174. 26

FOR SALE — $8750; MUST SACRIFICE; beautiful new 8-room house, finished in mahogany, oak, silk tapestry; would also sell furniture. 2307 W. 21ST, near Gramercy Place. 'Phone West 4304. 26

FOR SALE—FIVE NEW BUNGALOWS IN Southwest, just completed by contractor; price $2500 and up; terms to suit. WEBBER & LEE, 309 Merchants' Trust Bldg. F5694. 26

FOR SALE—672 W. 34TH, UNIVERSITY DIStrict, near Shrine Temple and Agricultural Park, 5 rooms and bath, $2900; $500 down, 3½ years' time. 26

FOR SALE—BY OWNER, 5-ROOM MODERN cottage, near Main and Jefferson, $2000; worth $2500. Like finding money. Call early. 2307 S. MAIN. x28

FOR SALE—A NICE NEW, MODERN 5-room cottage, on a 40x130-foot lot, $2250; elegant neighborhood; easy terms; $50 down, $25 per month. See OWNER, 458 S. Spring st. x*

FOR SALE—A 1½-STORY COTTAGE ON A lot 40x130; take it quick at $1600, and at your own terms. See OWNER, 458 S. Spring st. x*

FOR SALE—A 4-ROOM BUNGALOW ON A 40x135 lot at $1200, $50 down, $15 per month; first-class neighborhood. See OWNER, 458 S. Spring st. x*

FOR SALE—SNAP. SNAP. Business corner, 90x150, with a 7-room house, on a 100-foot street; will sacrifice if taken at once. Address L, box 86, TIMES OFFICE. 26

FOR SALE—BUILD FOR PURCHASER ON small monthly payments; lots everywhere. WINANS-JUDSON CO., 404 Mason Operahouse. Tel. A9246. x*

FOR SALE—MUST BE SOLD, COTTAGE, Kensington Road, Angeleno Heights, first class, modern, price $4000. Address K, box 155, TIMES OFFICE. x30

FOR SALE—NO GIFT, BUSINESS PROPosition for cash; home and a business on nut shell. Apply at 4416 TURQUOISE ST., Pasadena Short Line. 26

FOR SALE—LARGE 6-ROOM HOUSE, NEW and modern; every built-in feature; must be sold now at actual cost. See OWNER, 1338 W. 38th st. Tel. W. 4904. 26

FOR SALE—ON ACCOUNT OF SICKNESS, will sell my six-room bungalow $600 below actual value. Address L, box 127, TIMES OFFICE. 26

FOR SALE — NEW 5-ROOM BUNGALOW, 1042 Mariposa (formerly Hobson,) just finished, $2750. Terms. O. B. CARTER, Owner, 131½ N. Broadway. 26

FOR SALE—BUNGALOW, 6 LARGE ROOMS, southwest, modern. See owner. PHONE, mornings and evenings, 29300, from 9:30 to 5, B4379. 26

FOR SALE—6-ROOM, 2-STORY HOUSE, OAK floors, 2 toilets, modern in every respect; barn and cellar. 1206 W. 38TH ST. 1

FOR SALE—COTTAGE, ONLY $25 DOWN and $15 monthly. Owner. PHONE 41380. 27

FOR SALE—MODERN 6-ROOM BUNGALOW; See owner and save money. 1247 W. 3[illegible]d DRIVE. University car. 28

FOR SALE—4-ROOM COTTAGE; FEW FEET off Central; must sell, to white or colored. 1127 E. 23TH. 28

FOR SALE—ON INSTALLMENT PLAN; new 5-room house and lot; also 6-room house and lot. OWNER, 321 Laughlin Bldg. 26

FOR SALE—AT SACRIFICE, MY HOME, 4 rooms, lot 50x125, $50 down. PHONE EAST 2406. 26

FOR SALE—5-ROOM COTTAGE AT $1500; very cheap. At E. WEBB'S, 1450 E. 40th st. •

FOR SALE—BY OWNER, MODERN 5 ROOM bungalow, cheapest place in the southwest. 528 W. 42ND ST. 27

FOR SALE—MY ELEGANT NEW HOME. 1071 S. HOOVER. Call 1 to 3 p.m. 30

FOR SALE—

WILSHIRE HOME—MUST BE SOLD.
WILSHIRE HOME—MUST BE SOLD

The real bargains that can be found on Wilshire way, you can probably count on the fingers of one hand. The owner of this fine home is forced to dispose of it immediately and has made a price that makes this property a great snap. The house was built by day labor for the owner's home; every convenience possible has been put into it; nine fine large rooms; reception hall, 16x22 feet, with grand open staircase; living-room, 20x35 feet, has beamed ceilings, built-in bookcases and seats, a tile mantel, 20 feet wide; dining-room is off reception hall; size 18x22 feet; paneled walls, beamed ceilings, built-in buffet; den in front of house; pass pantry, model kitchen, basement and furnace; bedrooms are large, beautiful and very complete; large amount of closet and storing room; one bedroom 18x30 feet; beautiful mantel in this room; many windows in all rooms; very fine bath; expensive plumbing; spacious porches; every possible convenience; lot is 75x150; east front; improved with lawns, shrubs and flowers. We do not know of any buy out this way that will compare with this.

ALTHOUSE BROS., 430 S. Broadway.

Main Ex. 263. Home 10263. x*

THREE ELEGANT EAST FRONT HOMES.
THREE ELEGANT EAST FRONT HOMES.
THREE ELEGANT EAST FRONT HOMES.

For the MONEY there are IMITATORS, but none the EQUAL. I will enumerate only a few of their good points, balance must be seen to appreciate their real value. ABSOLUTELY modern, 8 rooms, 2-story, not one small room in any house. All have HARDWOOD FLOORS throughout. LIGHTING FIXTURES best that MONEY could BUY. LIVING-ROOMS, DINING-ROOMS, BREAKFAST ROOMS and DENS all hung with IMPORTED TAPESTRY PAPER. All have 4 elegant BEDROOMS, with EXCELLENT CLOSETS and COMMODIOUS BATHS: plumbing all exposed; concrete foundations; large cellars with up-to-date FURNACE. Cabinet kitchens with woodstone sinks, all in enamel white. Cement steps, cement porches, 30 ft. long. Each house has screened sleeping porch. YOU cannot buy a lot and build such HOUSES for the money I can deliver these for. Call or 'phone and let me explain why. I can arrange excellent terms.

HARVEY H. COX, owner's agent, with ALTHOUSE BROS., 430 S. Broadway, room 618. x*

FOR SALE—

4227 S. GRAND AVE.

"A MANSION IN A NUTSHELL."

NINE ROOMS; EVERY MODERN CONVENIENCE AND SEVERAL NOVELTIES NOT CONTAINED IN ANY OTHER HOME IN THIS CITY; CONNOISSEURS LOOKING FOR SOMETHING OUT OF THE ORDINARY SHOULD NOT MISS THIS OPPORTUNITY TO GET SOMETHING GOOD. YOU CAN GET IT ON TERMS TO SUIT.

F. H. REDPATH, OWNER.

SOUTH 589. 4200 S. FLOWER.

"BUILDER OF BEAUTIFUL HOMES." x*

FOR SALE—

SIERRA PARK ON THE SHORT LINE.

All lots advance $100 Nov. 1.

THERE'S A REASON.

25 fine bungalows being built. Trees and lawns going in. Cement sidewalks and curbs. Streets will soon be oiled.

Location midway between Oneonta Park and Los Angeles; 14 minutes from First st.; 430 cars daily; restrictions. There's nothing better in the world for a home or an investment.

Take Pasadena Short Line to Sierra Park Station and see Harry Chase, or call for further particulars at office of

Home 10345. JANSS INVESTMENT CO. Bdwy. 2468. East 799. 320 Pacific Elec. Bldg. x30

FOR SALE—

WILL SACRIFICE.
WILL SACRIFICE.

Property must be sold this month.

Late model, up-to-date, 8-room (bungalow style) home on West 23rd street, highly restricted locality. This house was built for owners home and has every late idea and convenient feature. Very rich finish in reception hall, living and dining rooms, upstairs, there are four elegant bedrooms in white enamel. Large bath, plenty closets; handsome fixtures throughout, oak floors, bookcases, seats, fine mantel, house piped for furnace. Attractive home, both outside and in; lot is an artistic flower garden. This beautiful home must be sold this month and owner will have to sacrifice. Make us an offer.

EQUITABLE LOAN & INVESTMENT CO. F5955. 207 Mercantile Place. Main 1357. x26

FOR SALE—

ONLY $150 CASH.

BALANCE MONTHLY, INCLUDING INTEREST.

6-ROOM COTTAGES.

SEE 856 AND 860 W. 50TH ST.

BUY BEFORE PRICES ADVANCE.

I AM TURNING OUT A FINISHED HOUSE EVERY WEEK.

SOUTH 589. F. H. REDPATH, 4200 S. FLOWER.

"BUILDER OF BEAUTIFUL HOMES." x*

FOR SALE—

WEST ADAMS ST. AND KENWOOD AVE.

BEAUTIFUL 9-ROOM MODERN HOME.

PRICE ONLY $7200. CASH OR TERMS.

AT LEAST $800 UNDER REAL VALUE.

Hardwood floors throughout, furnace, beam ceilings, paneled walls in library and dining-room. Cement and stone porch; inclosed sleeping balcony. One of the most modern homes in the West Adams district.

Occupied by the owner but a short time, who had to return East. This is one of the best buys in the city today.

Telephone 73069, or see MR. GOODWIN, at

LOS ANGELES INVESTMENT COMPANY,

A8118. 333-337 S. Hill st. Main 2248. x*

FOR SALE—

BIG SNAP. SOUTHWEST.

$4200. $4200.

Late model, 1½-story, 8-room bungalow. LOT 47x135 FT.

This house has every late feature and convenience, large living and dining room and den, in flemish oak with heavy beamed ceilings. Fine mantel, built-in buffet, bookcases, dining room paneled, heavy brass fixtures, oak floors, oak doors, large windows, cabinet kitchen, two wash trays, cement cellar, solar heater, 4 bedrooms, two toilets, lavatory and bath, sewer, gas and electricity. Owning to pressure of business matters owner must sell immediately. Act quick.

EQUITABLE LOAN & INVESTMENT CO., Main 1357. 207 Mercantile Place. F5955. x26

FOR SALE—$5000; $1500 CASH; FINEST bungalow in the southwest; 7 large rooms; 50-foot lot; natural stone front, large cement veranda; quarter-sawed oak floors throughout the entire house; piped for furnace; massive stone mantel in corner of living-room built to the ceiling; elegant lighting fixtures; walls beautifully finished in tapestry, leatherette and burlap, two swell front buffets with large china closets finished in plate and leaded glass with 6-ft. mirrors; corner breakfast-room opens to dining-room and kitchen; bookcases, beam ceilings, long mirrors in doors in bathroom; 4 large bedrooms, bath, buffet kitchen and all all finished in white marble. Cement cellar. Terms to suit. 2108 WEST 29TH PLACE, corner St. Andrews Place. Take West Jefferson-st. car to St. Andrews Place, walk north to corner 29th Place. Can say that this section contains the most artistic bungalows in L. A. 25

FOR SALE—

THERE IS A DIFFERENCE

In Bungalows.

Some are high at any price. Some low for considerable money. This one is very low at $6500—ALL FURNISHED.

Six rooms, thoroughly modern, strikingly attractive plan. Large lot, lawn, flowers, trees. All cosy as could be imagined. On 94-ft. paved avenue, in most desirable residence section in the city. You cannot help being pleased with it. Call and allow me to tell you all about it.

CARL G. PACKARD, 502 LAUGHLIN BLDG. F3784. MAIN 5877. x26

FOR SALE—$2500; BRAND NEW MODERN 6-room house; sewer; gas, electricity; 2-story; 3 car lines; small lot; terms; small payment down. (Key next door.) And 2 other houses; one 3 rooms, Montecito Park; one 4 rooms, W. 29th; terms. A. L. FOWLER, 605 Laughlin Bldg. Broadway 2551. •

Classified Liners.

FOR SALE— Houses.

FOR SALE—
ODELL'S FINE HOMES.
At Casa Verdugo—North side of Glendale. Just one block south of the famous old "Casa Verdugo Restaurant."
$2300—For fine, new 6-room bungalow, cement foundation, artistic finish, hardwood floors, buffet, cabinet kitchen; lot 42x195, with orange trees, fruits and flowers.
$2500—For a magnificent, new bungalow, same as above, but on corner; lot 56x195.
Terms.
Only $100 to $250 cash and $15 to $30 monthly, including interest.
How to get there.
Take the Glendale electric cars to Dryden avenue and walk east one block.
OSCAR W. ODELL, Glendale, Sunset 3271. Or call at 216 Lissner Bldg. x

FOR SALE—HOUSES.
Brand new, eight rooms, two stories, living-room thirty feet long, den, four sleeping rooms, large sleeping out porch, hardwood floors, beamed ceilings, paneled wainscoting, built-in bookcases and buffet, large front porch, upper balcony, bedrooms and bath white enameled, beautiful view mountains and valley, lot 50x150. South Pasadena district, adjoining Oneonta Park. High grade and twenty minutes out, finest car service in Southern California. This is a beautiful, artistic home and the location is the place for health; comfort and future profit. $5250, small payment down, balance monthly. Or will furnish lot and build to suit on easy terms.
LINTON TEDFORD,
Main 855; F5979. 432 Security Bldg. x*

FOR SALE—$5000; $1250 CASH; FINEST BUNGALOW in the southwest; 7 large rooms, decidedly different from others; 55-foot lot; attractive natural stone front large cement veranda; quarter-sawed oak floors throughout of entire home; piped for furnace; massive stone mantel in corner of living-room built to the ceiling; elegant lighting fixtures; walls beautifully finished in tapestry, leatherette and burlap; two swell front buffets with large china closets finished in pints and leaded glass with bevel mirrors; corner breakfast-room opens to dining-room and kitchen; bookcases, seats, beam ceilings, long mirrors in doors in bathroom; 3 large bedrooms, bath, linen buffet; kitchen you ever saw and hall all finished in white enamel; cement cellar; terms to suit. PITTSBURG REAL ESTATE CO., 211-17 Laughlin Bldg. x28

FOR SALE—
TYPICAL BUNGALOW.
A BEAUTY.
SIX-ROOM MODERN BUNGALOW
ON HALF ACRE OF LAND.
This bungalow is just finished and is up-to-date, and the acre of land is unsurpassed. If you want a home with charming surroundings, buy this.
Running time of cars 20 minutes; fare by book 5 cents; gas, sidewalks, curbs, water in Southern California; healthy elevation and without question the choicest suburban property joining Los Angeles; price only $3500; terms $350 monthly, including interest.
Home 10345. GEO. W. MOORE,
Bdwy. 2468. 322 Pacific Electric Bldg. x30

FOR SALE—$1750. A GREAT BARGAIN. $1750.
A new 5 room modern bungalow, just ready to paint. Buy now and I will paint and tint it to suit your taste. Eagle Rock is growing fast. Only $100 cash, balance $15 monthly and interest. Will furnish free water from our own well. Call for service; an ideal place to live. This is a snap. Room 311, 207 South Broadway. A2042, Main 2042. See MR. PYRE. x30

FOR SALE—$2050; $100 TO $250 CASH, BALANCE $20 month; 5-room modern bungalow, cabinet kitchen, built-in buffet, hardwood floors; an exquisite beautiful home; brand new, just finished. See house at 1840 Lanfranco st., Boyle Heights. Take Euclid-ave. cars, get off at Lorena st., walk north to Lanfranco st., east to house. C. MATTHEWS & A. MATTHEWS, Owners. 955 Douglas Bldg. x*

FOR SALE—
Two lots at Hawthorne Heights, $240. Moderate payments. Also house and lot, $650.
HAWTHORNE LAND CO.,
ELLIS & JOHNSON,
Selling Agents.
120 W. Sixth st.,
411 S. Main, room 220.

FOR SALE—
$50 DOWN.
$15 A MONTH.
FIVE ROOM NEW COTTAGE.
HIGH GROUND.
HEALTHY AND DRY.
METZLER INVESTMENT CO.,
402 Stimson Block.
A1645; Main 2885.

FOR SALE—OUT PICO WAY.
Near Vermont ave., 6 large rooms and attic, hardwood floors, sleeping porch, furnace, concrete cellar. Everything that is expected in a modern home and more. Only $3500 and on easy terms. Think of the neighborhood. See this and compare values. See M'GRATH or KILFOIL, with STRONG & DICKINSON, 147 S. Broadway. Phones Main 1275, A2722. x28

FOR SALE—$2800.
2057 W. 29TH.
6-ROOM MODERN HOME
PLACE, WORTH $3500.
$100 HANDLES THIS.
YOU MAKE $600
LEWIS E. BRADT,
WITH BREARLEY & BENEDICT.
208 H. W. HELLMAN BLDG.

FOR SALE—SOUTHWEST, $2300, $350 CASH, new 6-room bungalow, southwest; brick front and veranda, hardwood and polished floors throughout; seats, bookcases, massive brick mantel; beautiful swell front buffet, three large bedrooms; bath and hall in white enamel; laundry tubs. PITTSBURG REAL ESTATE CO., 211-17 Laughlin Bldg. x24

FOR SALE—
$900—$900—$900.
4-ROOM COTTAGE.
LARGE LOTS IN THE CITY.
NEAR CAR LINE.
GREAT SNAP.
M. T. TUNGATE.
324 I. W. HELLMAN BLDG.

FOR SALE—HANDSOME 7-ROOM BUNGALOW, corner Leighton and Budlong. High-class throughout. Wide porches, solar heater, furnace, cement walks, etc. Lawn and flowers. Large 2-story garage (finished rooms above.) Big bargain, terms to suit.
VAIL & CRANE COMPANY, Owners.
324 S. Spring. x*

FOR SALE—
A nice 5-room bungalow, in beautiful Glendale, ½ block from car line. Price $2500, $25 cash, balance $20 per month, interest included.
J. W. DOLAN CO.,
A5706. Owners.
Broadway 4503. 209 Grant Bldg.
Fourth and Broadway.

FOR SALE—
$2250. $2250.
GENUINE BARGAIN, S.W.
Hobart blvd., 6 rooms, modern, up-to-date, 1½-story effect, hardwood floors, built-in buffet, etc.; fine lot.
R. R. DICKINSON, 331 S. Hill st.
x28 A2026, Main 88.

FOR SALE — 4-ROOM BUNGALOW, BATH, gas, electricity, built-in buffet, mantel, good fixtures, plastered, tinted walls, front porch, rear screened porch, chicken inclosure, lot 40x138; 4 blocks from entrance to Agricultural Park, worth $2800; $2000 will buy it. MILLER, H. L. MILLER & CO., 414 W. Seventh st. x23

FOR SALE—$2900; $1000 CASH.
The best buy in the city; 2-story 8-room house, on corner lot; 2-story garage; 4 bedrooms upstairs, bath; lawn, flowers. A new house, southwest; near Main st. See this before you buy. HENRY C. JENSEN CO., 250 W. 16th st. Take 16th-st. car to Normandie. x28

FOR SALE — $1400 EACH; MODERN 5-room cottages, now building at corner of Newland and Hamlet streets, Garvanza. Two car lines within one block. Short wide lots, 6 blocks from new $30,000 school building. Terms $150 cash, $15 and interest monthly. CRITES, MYERS & RULL, 207 S. Ave. 64, Garvanza P.O. Bldg.

FOR SALE — $1000 BELOW COST. MUST sell, $500 cash, house newly painted, basement cellar, stone porch, hardwood floors; all new; on paved street; east front; lot 50x189; price $3000, part on time at 6 per cent. Owner occupies the house at 1221 HIGHLAND AVE., first house north of Pico. x

FOR SALE—NO AGENTS. IF YOU WANT A cozy little home here is a genuine bargain for you; as I am compelled to sacrifice my property at once; two porches, lot 40x140; lawn; flowers, fruit, gas, $1151; close to good car service and schools, $175 down, balance like rent. 304 E. 87TH ST.

FOR SALE—BUNGALOWS FROM $1000 TO $3000; $50 to $300 cash, $15 month.
See BUNGALOW MANNY,
628 Grosse Bldg.
Sixth and Spring.
F1652.
Broadway 1093.

FOR SALE—COMFORTABLE COMPLETELY furnished home, five rooms, bath, gas electricity, lot 40x135; lawn, flowers, garden, shed, coal, blinding, utensils, garden tools. Will leave equity $1400; what will you give, cash for equity. 1404 E. 40TH ST. Take Hooper ave. car.

FOR SALE—HANDSOME 6-ROOM BUNGALOW in best part of southwest, on Hobart blvd.; has hardwood floors, built-in sideboards, bookcases, etc. Cash price, $4000; is $500 under market value; terms $2500 cash, balance time. Inquire 1601 W. JEFFERSON. 'Phone West 4404. x

FOR SALE—NEW 6-ROOM STRICTLY MODern bungalow, stone porch, hardwood floors, up-to-date in every feature, southwest, close in; owner leaving Los Angeles; will sell $500 below cost; $2500, easy terms, from OWNER, 425 E. 45th. x

FOR SALE—DO YOU WANT A NICE HOME in a choice part of the city, a 9 room house, handsomely decorated, all modern, 3 baths, barn, furnace, garage, fruit and flowers. See owner, 1127 WEST 18TH ST. Call mornings, or Phone West 4541. x

FOR SALE—
$5200.— —$5200.
A modern 5-room house, S.W., close; lot 65x125; near Figueroa and 35th st.; be sure and see this. R. R. DICKINSON CO., 331 S. Hill. A2026, Main 88. x28

FOR SALE—SWISS CHALET, 50-FOOT LOT, 1307 West 41st st., Dalton car to Walton in beautiful West Park Tract, one block of new High School. Seven rooms, garage, handsome light fixtures. Latest style finish and arrangement. MRS. CRANE, Leighton Hotel. x

FOR SALE—A MODERN 6-ROOM BUNGAlow, only $5 minutes to 4th and spring; price $4000; mortgage $1800; will sell $400 down and $25 per month, or make low price for all cash. Address K, box 206, TIMES BRANCH OFFICE. x28

FOR SALE— Houses.

FOR SALE—COMPELLED TO SELL; WILL sacrifice 5 rooms, hardwood floors, cement cellar, furnace, pantry, kitchen, cement stone sink; restricted tract; $150 if you bring a buyer at once. Address M, box 10, TIMES OFFICE. 28

FOR SALE—E. BURLINGTON, BETWEEN Ninth and 12th, $4500; 6-room modern bungalow; east front. If you want a close-in bargain see this. The place advertised yesterday on Burlington sold. This is another snap. E. G. ROBINSON, 222 Mason Bldg. x28

FOR SALE—BOYLE HEIGHTS; MODERN cottage, 4 rooms and bath; lot 42x132; fruit trees and chicken yard; a bargain; must sell at once. Apply on premises, 421 S. MATHEWS ST. 28

FOR SALE—$2250, NEW MODERN, 5-ROOM bungalow, the best buy in city. Call and see owner on place, 41250 DALTON AVE. Take GRAND AVE. CAR, marked Dalton. x

FOR SALE—BUNGALOWS, NEW, MODERN, 5 or 6-room; $2400 to $3500, easy terms, close in. SPENCER, 409 Grosse Bldg. Broadway 1685. x*

FOR SALE — 7-ROOM NEW MODERN house; long lot, east front, flowers and fruit, close to Main, only $4250; make terms. A. BOEKER, 434 Laughlin Bldg. Main 2346. x*

FOR SALE—
6-room modern extra nice on a 50-foot lot on 51st st., between Moneta ave. and Figueroa; terms easy. OWNER, 4769 MONETA AVE. South 1966. x

FOR SALE—6-ROOM HOUSE AND BARN, all complete, 1204 W. 35th st. Take W. Jefferson car, get off at Walton, go one block south. Price $2104. Price $4500. See owner, C. A. STOVEL.

FOR SALE—4-ROOM HOUSE AND LOT, 124 W. 41st; fine location, $1400; $600 down, balance 3 years; this is a special bargain and must be sold within 2 weeks. Apply 230 ALISO ST. 1

FOR SALE—$1500 CASH BUYS EQUITY IN beautiful 5-room modern cottage, E. 42rd, ½ block from Maple car, $5000; trees, lawn; this is the bargain. REES & DIONYSIUS, 422 Byrne. 6606. 28

FOR SALE— City Lots and Lands.

FOR SALE—A FINE APARTMENT SITE at a bargain price. This is the southwest corner of Bixel and Fifth st., 50x110 feet, which we can deliver for $4250. Our option is short. Investigate promptly. BLACK BROS., 209 H. W. Hellman Bldg. F1644. x28

FOR SALE—
W. Eighth st., Wilshire district, 52x138; price $4500; $300 cash, balance $25 per month.

West Park tract, Leighton ave., near Budlong ave., 50x156; price $1400; easy terms.

Both good buys. See Mr. Nimmo, with C. WESLEY ROBERTS CO., 217 Citizens' Nat'l. Bank Bldg., Third and Main sts. x*

FOR SALE — $175 TO $500; TERMS ONE-tenth down and $5 per month; large lots in the highlands, between Garvanza and Eagle Rock. This is the highest and most healthful location reached by 5-cent fare; altitude 750 to 850 feet; magnificent view; no fogs; no mud, splendid water piped; picturesque location in the foothills. Take yellow Garvanza car on Main st., marked Eagle Rock ave., and go to end of line. CRITES, MYERS & RULL, x

FOR SALE—
RESIDENCE LOTS, NO RESTRICTIONS.
50x100 ft. to 70-ft. alley, within 200 ft. of Stephenson ave., only $450; $15 down and $7.50 monthly. All street improvements and among nice houses.
Home 10345. GEO. W. MOORE,
Broadway 2468. 322 Pacific Electric Bldg. x30

FOR SALE— $800.
CORNER LOT, 69x177.
ON VERMONT LINE.
ALL STREET WORK IN.
$300 CASH HANDLES,
BALANCE $10 A MONTH,
LESS 10 PER CENT.
WITH BREARLEY & BENEDICT.
208 H. W. HELLMAN BLDG. x28

FOR SALE—
Two lots at Hawthorne Heights, $240. Moderate payments. Also house and lot, $650.
HAWTHORNE LAND CO.,
ELLIS & JOHNSON,
Selling Agents.
120 W. Sixth st.,
411 S. Main, room 220.

FOR SALE—
Cheapest lots in Southwest. All improvements to go in. $20 down and $10 per month; $240 up. Between 48th and 54th st. car line.
SOUTHERN CALIFORNIA INVESTMENT COMPANY,
A1645, Main 2885. 402 Stimson Bldg.

FOR SALE—LOTS IN THE CHOICEST subdivision in Highland Park; special agreements to builders. HERBERT J. VATCHER, JR. CO., 216 Security Bldg. Phils; Main 8172. x28

FOR SALE — A FINE LOT ON SUNSET Place, just west of Hoover, overlooking Wilshire blvd. and Sunset Park; also 50-foot lot on Cimarron st., north of Washington; choice restricted district; reasonable price; terms; we will lend money for building if desired. 'Phone A2790. WATSON, 322 L. A. Trust Bldg. x27

FOR SALE—BARGAIN FOR CASH; THIS week only; on the growing Sunset blvd., 50x250, double frontage lot; well and tank; fine ornamental shade trees; close to car line; 15 minutes from Fourth st.; good locality; every convenience. Price $1150; net owner. Address M, box 32, TIMES OFFICE. 28

FOR SALE—A NICE LOT, WELL SITUATED on Court street, within seven minute ride of this office, price $1100. Will take a cheap lot at the beach or Pasadena as first part payment, balance can run at 6 per cent. interest. BEN WHITE, 204 Bryson Block. 28

FOR SALE—FOR QUICK SALE, A SNAP, lot, fine, corner 100x132 on West Adams, N. E. front, worth $100 per foot. Need money; will sacrifice for $50 per foot, one-half; fine residences both sides; street paved; every convenience. Room 1, 209 S. OLIVE. x

FOR SALE—LOT 100x185 FEET, IN BEAUtiful Oliveto. Superb view of foothills and city. $2000, cart cash, balance to suit. No agents. Non-resident only reason for selling. G. F. POWELL, 101 N. 12th st., Ft. Smith, Ark.

FOR SALE—2 FINE LOTS FOR BUILDING, where values are advancing; will loan money to build with if you desire. Build now when lumber and materials are cheap. 'Phone A2790. WATSON, 322 L. A. Trust Bldg. x27

FOR SALE—58x128, NORTH WEST SECtion, rapidly improving, location, 6 minutes from business center, fine east front lot at a price you can't beat anywhere in this section. PICO HEIGHTS. x28

FOR SALE—$850; FINEST BUILDING LOT in town; size 50x150; all street improvements; high and sightly; good location. Inquire MISS GREGORY, 2308 London st. Temple-st. car to Casco. x

FOR SALE—OR EXCHANGE—THE FINEST corner in Sierra Madre, 167x426, on Baldwin ave., east house, auto barn, orange trees; ideal place for summer or winter home. See OWNER, 38 East Sierra Madre. x

FOR SALE—HIGHLAND PARK, 50x180 TO 20-ft. alley; $2000; if taken at once $1900 will buy it. A. BOEKER, 434 Laughlin Bldg. Main 2346. x*

FOR SALE—REST BUY IN LOS ANGELES; lot near 58th and Vermont, $850; will be worth $1000 inside of one year; 10 fine houses now being built there. CAMERON & DU BOSE, 701 Grosse Bldg. F1367. x28

FOR SALE—FOR ONE WEEK ONLY. 40 lots, the cheapest offered $450 each, $10 down, $10 per month, on each lot. No agents; commission on these lots. See OWNER, 458 South Spring st. x*

FOR SALE—NICE IMPROVED LOT, 60x125; $275 down, balance terms to suit. See OWNER at 2245 W. 29th st. West 1967, Main 2067. x*

FOR SALE—FINE APARTMENT SITE, 71x190, 324 California street, $4, a bargain; terms. C. A. DUCOMMUN, 302 N. Main st. 30

FOR SALE—57 LOTS, WELL LOCATED, ON South Main st., street work complete, price $200 each, one-fifth cash, easily arranged. BEN WHITE, 204 Bryson Block. 28

FOR SALE—CHEAP, A ROSE HILL COURT lot, equity $150, for $100, cash; must sell on account of leaving city. Address J, box 29, TIMES OFFICE. 28

FOR SALE—CORNER 150x150, BENTON Way, near Sunset Blvd. Street work and sidewalk in; $2550; might consider terms. Owner, 626 BRYSON BLDG. 1

FOR SALE—LOT 45x132, S.W. Reduced circumstances cause; bring me $800 today. 639 CATALINA ST. Phone 54462. 28

FOR SALE—EQUITY IN FINE VERMONT Square lot; the most desirable residence lot in choicest tract in city; need money. Address K, box 132, TIMES OFFICE. 28

FOR SALE—BARGAIN, $675 CASH, LOT 40x120, next to corner 29th and Ascot, ave., Hooper ave. car, right by door. Address Box 166, DOWNEY, CAL. 26

FOR SALE—A CORNER LOT, ON PRINCIpal street, 80x130, $500; easy terms; $50 down, $25 per month. See OWNER, 458 S. Spring st. x*

FOR SALE—A FINE LOT ON SOUTH OLIVE st., 65x150, to 15-foot alley, $800; easy terms. See OWNER, 458 S. Spring st. x*

FOR SALE—$4000; 3 LOTS ON SUNSET blvd.; fine view. THE ARCADE PHARMACY, Fifth and Central. 'Phone F4708. 28

FOR SALE—A NICE LOT ON FIGUEROA st., $900; easy payments. See OWNER, 458 S. Spring st. x*

FOR SALE—A CORNER LOT, 50x150, ON Moneta, $2500, 1-3 cash, balance $25 per month. See OWNER, 458 S. Spring st. x

FOR SALE—CRENSHAW BLVD. LOT NEAR Washington; a decided bargain. HERRON & KNIGHT CO., 201 H. W. Hellman Bldg. 328

FOR SALE— City Lots and Lands.

FOR SALE—
MANCHESTER HEIGHTS.
LARGE LOTS.
$425 AND UP.
SOUTHWEST.
THE CENTER OF ACTIVITY.
IMPROVEMENTS ALL IN.
Call at main office for free tickets, 225 W. Second st.
85 LOTS SOLD IN SEPTEMBER.
5c FARE.

The 5c fare which has recently been granted to the residents of this district, the expenditure of $40,000 on the Agricultural Park, and the consolidation of San Pedro with Los Angeles is causing great activity to homeseekers as well as speculators to put their money in this choice location. The elevation gives a clear view of Los Angeles and the mountains.

$25 CASH AND $10 MONTHLY.
These lots are at the southwest corner of Vermont and Manchester aves., high and level, with public and private schools; right in the Course of San Pedro and Wilmington, where $6,000,000 will be spent for improvements.
TWO CAR LINES.
30 minutes from Second and Spring streets. Take Redondo car marked "Strawberry Park" or via Gunsmoke, in front of our office. Tell conductor to let you off at Manchester ave.

MANCHESTER HEIGHTS.
FREE TRANSPORTATION DAILY
FROM OUR OFFICE.
OFFICE OPEN SUNDAY
TO GIVE FREE TICKETS.
HOME A1674, SUNSET MAIN 824.
GRIDER-HAMILTON-OSWALD CO.,
225 W. Second st. x*

FOR SALE—
SOMERSET ACRES.
ARE MONEY MAKERS.
The long-headed folks who have bought at Somerset will make big money on their holdings. You can do as well if you get in now. The natural advance in values won't wait for you, for me or for anybody else, so if advise you to buy now, if you want to buy for profit.
Somerset is only 20 minutes away by trolley. It's a close-in suburban home district where free water and rich sandy loam soil render owners practically independent. With acres at only $350, some less, on terms of $10 down and $10 monthly. Somerset is one of the biggest snaps in the desirable close-in property near Los Angeles. Owners will be selling off their property in lots for homes within a comparatively short time. Think of the money they will make.
Select an acre, put up a little home, have a garden and some chickens. Your place will practically keep you. Work in town here just the same, the car service is good. Let me show you Somerset, get a clear idea of the advantages and prospects. Excursions every hour daily and up to 2 p.m. Sundays. Come in and get one of our Los Angeles
CITY MAPS FREE.
EMIL FIRTH.
319 W. 4th st., bet. Broadway and Hill streets.
"You're safe at Firth's."
Home A5105. Main 2543. x*

FOR SALE—
A SNAP IN THE
WILSHIRE DISTRICT.
A big 60-foot lot for the price of a 50-foot lot—a $2500 lot for only $1750. We believe this to be the best buy on the market. NOT "In the Wilshire district, a mile from the boulevard," but—LESS than one block from Wilshire blvd. As compared with all other lots in this exclusive section this is worth fully $2500; we are authorized to sell for $1750 and can make the EASIEST terms ever offered in the Wilshire district. No finer improvements possible; all advantages, including GAS and CITY WATER. Magnificent homes surrounding and more going up every day. For the cheapest good lot in the entire Wilshire district, let us show you this at once.
VICTOR G. KLEINBERGER CO.,
x28 322-323 H. W. Hellman Bldg.

FOR SALE—
HE MUST UNLOAD.
One of my customers wants to sell a lot he's buying. He must unload. He's asked me to help him out, but he won't really need help. This price is per cent below value. I will do the work; the lot will sell itself. It's a good lot cheap, only $550; a rare combination. If you want it come quick.
This lot is only 12 minutes west of Broadway, a fine, sightly residence lot on an oil-tamped street. Cement walks, gutters and curbs; gas, electricity, trees and flowers. Cash will take it cheaper, but terms will take it way below value. See me about it, and I'll show you the lot—it surely will surprise you.
EMIL FIRTH.
319 W. 4th st., bet. Broadway and Hill.
"You're safe at Firth's."
Home A5105. Main 2543. x*

FOR SALE—
WILSHIRE DISTRICT.
ON CAHUENGA BLVD,
near Third st.
ONLY $1650.
ONLY $1650.
TERMS CASH.
A beautiful lot, high and sightly, 50x185½; best of street work, with wide parkings, etc., etc.
OPEN TO BUNGALOWS.
This is absolutely the best buy in this beautiful district. This lot must be sold at once; see
W. J. HOLLINGSWORTH & CO.,
House and Lot Department.
312-314 Wilcox Bldg.
Main 1263. Home 10777. x28

FOR SALE—
I have beautiful east front lot, flanked by handsome residences on all sides. The lot stands four feet above the sidewalk, is 50 feet wide and 161 feet deep with private driveway in the rear, and commands a beautiful view of the city and mountains. Only half a block from car line. The street on which it fronts is 70 feet wide. Has large palms and beautiful flowers, and has the very best of street improvements, gas and electricity. It will sell it for $1900, although it is well worth $2500 and take $100 cash and $25 monthly or allow you a liberal discount for cash.
Come out and see it. Take Pico street car and get off at Alta avenue. You will find me on the corner. J. E. LANDEN. Home phone 73115. x*

FOR SALE—SOUTHEAST—
SPLENDID VALUES, S.E.
$500 LOTS AT $320.
See Mr. Nimmo, with C. W. ROBERTS CO.,
MUST RAISE CASH QUICKLY.
BIG SACRIFICE—YOUR CHANCE.
EASY TERMS TO A FEW.
For good lots, 5c fare, between Santa Fe ave. and Long Beach car line; never pay rent; own your own home; small buildings allowed. Take Pacific Electric cars, E. Seventh st. car, to 29th. Jack Doyle, agent. Telephone Broadway 5904. Home 73294, or see GUS B. HILL, owner's agent. ALSO CHEAP FACTORY SITE HERE; 1 CENT TO 4 ACRES.
With STRONG & DICKINSON,
147 S. Broadway. Main 1275, A2722.
OFFICE OPEN SATURDAY EVENINGS. x*

FOR SALE—
ARE YOU LOOKING FOR A LOT?
If so, take Moneta ave. car to 54TH ST., go to end of line, where our branch office is located, on our WESTERN AVE. PARK, and see the great activity that is going on in the way of lots selling; houses being built and sold on sight. Don't be left, but come out at once and investigate. Should you care to buy on the installment plan, we require only $10 down and $10 per month. There are many good selections for you, but they won't last long. Make haste and see this property at once, or see J. W. DOLAN CO. (owners,) 209 Grant Bldg., Fourth and Broadway. A5706, Broadway 4503. x1

FOR SALE—
FULL INFORMATION REGARDING ALL HIGH-GRADE RESIDENCE LOTS IN THE WILSHIRE BOULEVARD DISTRICT. WE OPERATE THERE EXCLUSIVELY. AUTOMOBILE WAITING.
HARRY ANDREW & CO., 1005-1006 UNION TRUST BLDG. MAIN OFFICE PHONES M. 4596. F5775.
TRACT OFFICE AT SIXTH AND WILTON. PHONE WEST 582.

FOR SALE—A DOUBLE COTTAGE OF 4 rooms, in southern part of city, west of Central; $1400; 40x140; all work, sewer, bath, gas, electricity, nicely furnished, permanent tenant; nets over 10 per cent.; price $1400, if sold at once.

Also large 9-room, 2-story house, in excellent condition, all conveniences, including furnace and stable or garage, elegant hardwood floors all over house, best ventilated house in town; lot 60x178; situated in high-priced residence section, between Washington and Pico; $6000 value for $5250; suitable terms. 'PHONE 23942. x

FOR SALE—
LOTS IN NEW TRACT.
Big Lots. Low Prices.
Easiest Terms.
$325 to $500; $15 cash; then $1.50 monthly. New houses going up; fine home locality; yellow car service, transfers, etc. If you are looking for location see me.
Home 10685. GEO. W. MOORE,
Broadway 2468. 322 Pacific Electric Bldg.

FOR SALE— City Lots and Lands.

FOR SALE—
RAMONA ACRES.
RAMONA ACRES.
Every acre a corker, with all city improvements, gas, sidewalks, purest water, healthy elevation and without any exception the choicest suburban property close to Los Angeles. If you want high-toned acre lots for a residence secure one of these; price $1000 and up; terms $25 down and $15 monthly; running time of cars 20 minutes; fare 5c; 10 a.m.
Home 10685. See GEO. W. MOORE,
Broadway 2468. 322 Pacific Electric Bldg.
Office open Sunday, 8:30 to 5:30. x30

FOR SALE—CAN YOU BEAT THIS?
CLOSING OUT TRACT AT BARGAIN PRICES. FINE BIG LOTS ON CAR LINE. 5-CENT FARE. TRACT BUILT UP; 8 MINUTES FROM CENTER. TAKE WATTS CAR ON MAIN TO 28TH ST. SEE AGENT. ONLY $650 EACH. ALSO THREE NEW FOUR-ROOM CALIFORNIA HOUSES READY TO MOVE INTO, $1400 TO $1250. EASY TERMS. GUS B. HILL, 147 S. BROADWAY, WITH STRONG & DICKINSON, MAIN 1275, SOUTH A2722. TRACT OFFICE, SOUTH 4012.
OFFICE OPEN SATURDAY EVENINGS. x*

FOR SALE— SOUTHWEST. $375
$375—
Large, level lot, 60 feet wide and 134 feet deep, on Liberty avenue, near Vermont avenue car line, for only $375 and on terms of $10 cash and $10 monthly. Adjacent lots are held at $500 to $600. Is always well for them.
EMIL FIRTH.
319 W. 4th st., bet. Broadway and Hill streets.
"You're safe at Firth's."
Home A5105. Main 2543. x*

FOR SALE—LOT ON 56TH ST., 1 BLOCK east of Vermont, cheap, by owner. MAIN 6727. 28

FOR SALE—LOT 50x135, BETWEEN MAIN and Moneta. Inquire 767 W. 43D PLACE. 30

FOR SALE— Acreage for Subdivision.

FOR SALE—
80 acres for subdivision, unrestricted, south of city, car line runs through the land; abundance of water; fine soil, fine view of city and mountains. $1200 per acre, easy terms; will show big profit. Call on us for full details.
ARTHUR COPPS & CO.,
219 Pay Bldg. x29
F1301.

A BARGAIN FOR YOU.
A fine piece of land for subdivision into manufacturing or residential pieces, with the choice of two steam and one electric line. Can't be beat as an investment. Will double money within three years. Let me show it to you.
D. COLSON, 312 H. W. Hellman Bldg., corner Fourth and Spring st. x*

FOR SALE—72 ACRES FOR SUBDIVISION, $75,000; accessible by Hollywood and Glendale car lines; northwest part of city, 5 cent fare. Non resident client obtained it by foreclosure, and cannot handle it. Rare chance for resident investors. Easy terms. O. B. CARTER, Attorney, 1215½ N. Broadway. 30

FOR SALE—
40 ACRES,
THE BEST BUY
BETWEEN LOS ANGELES AND BEACH.
CLOSE TO ELECTRIC LINE.
$300 PER ACRE.
THIS WEEK.
OWNER,
x* 402-6 LAUGHLIN BLDG.

FOR SALE—
We offer a small tract that is ready to be cut up in building lots at once; ½ block from yellow car line; just the thing for a building company. See
J. W. DOLAN CO., sole agents,
A5706. 209 Grant Building.
Broadway 4503. Fourth and Broadway. x29

FOR SALE—30 ACRES, READY FOR SUBdivision; acre blocks with water, along electric road, new county boulevard; $1000 an acre; easy terms. ARTHUR G. MUNN, 324 Union Trust Bldg., Fourth and Spring sts. x*

FOR SALE— Business Property.

FOR SALE—
"FORTUNES IN LOS ANGELES REALTY."
FOR HIGH GRADE
BUSINESS PROPERTY INVESTMENTS.
BOTH IMPROVED AND UNIMPROVED.
IN THE DOWNTOWN DISTRICT.
SEE CHARLES G. ANDREWS, VICE-PRES.
WRIGHT & CALLENDER COMPANY,
402 SOUTH HILL ST.
MAIN 3046; HOME 10745. x29

FOR SALE—
"NOTHING BUT BUSINESS PROPERTIES."
FINE
INDUSTRIAL SITE
WITH
R.R. TRACKAGE,
CLOSE TO SEVENTH ST.
LARGE CORNER.
20,000 SQUARE FEET.
$6000 BELOW MARKET.
IF SOLD IMMEDIATELY.
ONLY $4000 CASH NEEDED.
SEE
W. ROSS CAMPBELL,
CONTROLLING AGENT,
109 SECURITY BLDG.
MAIN 60; HOME 10677. x*

FOR SALE—
BUY GRAND AVENUE FRONTAGE.
BUY GRAND AVENUE FRONTAGE.
PRICE THIS WEEK ONLY
$30,000.
50x155 to 20-ft. alley, south of Ninth st. Improved, large house. This property will be worth $40,000 inside of two months. If sold this week can be delivered for $30,000.
"It Pays To See Us."
EDWARDS & WILSEY COMPANY,
Main 2097. 232 Laughlin Bldg. Home 10767. x29

FOR SALE—
GRAND AVENUE,
60x180.
WELL IMPROVED.
WORTH LOOKING UP
IMMEDIATELY.
$16,000.
FOR A FEW DAYS.
EASY TERMS.
VERNON H. PECK,
A1130; Main 6084. 713 Grant Bldg. x*

FOR SALE—SOUTH FIGUEROA, BETWEEN 16th and 17th, lot 60x265; with two houses, splendid site for apartment house or fine residence. This property is sure to advance in price, houses could be moved, price less than $600 per foot, we have it exclusively and can make terms.
ROTHWELL REALTY COMPANY,
F2511. 205 Delta Bldg. x27

FOR SALE—
Large improved business corner on West Washington, $30,000; will exchange for good vacant lot or lots or vacant land. HILDESHEIM & SCHILLER, 508 Delta Bldg. M2626, F6426.

FOR SALE—AT A GREAT SACRIFICE, industrial lot 40x130 with R.R. switch in alley; close in; near paved street. Owner must raise quick money. See us at once. HILDESHEIM & SCHILLER, 508 Delta Bldg. F6126. Main 2626. x*

FOR SALE—A RARE OPPORTUNITY TO get business lot at a bargain, 2nd lot on west side of S. Los Angeles st., north of 21st st., Los Angeles, Cal. Price $6250, if sold this week. Courtesy to agents. Venice, Cal. Box Agents.

FOR SALE—TOWNE AVENUE NEAR 11TH st. I have 2 choice pieces of property, which I can deliver at a special discount. For particulars see E. BECKER, 639 S. Spring, ground floor. x21

FOR SALE—TO CLOSE AN ESTATE, THE Seymour Hotel property with stores. No. 216, 218½ and 218 West Second st. Apply to WILSON BURNS, Hollenbeck Hotel Office. x*

FOR SALE—INCOME PROPERTY SHOWing 10 per cent. on $7500. Address H, box 14, TIMES OFFICE. 28

FOR SALE—LOT CLOSE IN, APARTMENT or business site, west; must sell, $3100. Address M, box 34, TIMES OFFICE. x29

FOR SALE— Suburban Property.

FOR SALE—LARGE TREES, RUNNING WATER, mountain scenery, elevation 900 to 1100 feet, pure air, pure water, lots from ½ acre to 2 acres, Verdugo canyon. J. A. PIRTLE, 146 S. Spring st. W. R. BLACKBURN, Glendale. x28

FOR SALE—DO YOU WANT A HOME IN the suburbs? If so see the Verdugo Canyon Tract, "The Beautiful." J. A. PIRTLE, 146 S. Spring st. W. R. BLACKBURN, Glendale. x28

FOR SALE—OR TRADE — BEAUTIFUL foothill home, 8 rooms, beam ceilings, garage, cement, flowers, etc.; corner. 'Phone Glendale 1n, 4706. S. HAWVER, 218 S. Reno, Pasadena. x

FOR SALE— Suburban Property.

FOR SALE—
IS YOUR TIME WORTH ANYTHING?
IF IT IS, IT MAKES A DIFFERENCE WHETHER YOU LIVE 20 MINUTES FROM THE HEART OF THE CITY OR 50 MINUTES
BACK AND FORTH. IT MEANS ONE HOUR EACH DAY WASTED IN TRAVEL.
THIS IS 300 HOURS—COUNTING ONLY BUSINESS DAYS—WASTED EACH YEAR, TO SAY NOTHING OF THE EXCESS FARES FOR THE LONGER TRAVEL. 300 HOURS ARE 12½ DAYS, ABOUT HALF THE WORKING DAYS OF A MONTH.
ISN'T HALF A MONTH WORTH SOMETHING TO YOU?
IF IT IS, IT IS CHEAPER TO BUY LOTS AND ACREAGE, CLOSE IN, EVEN IF YOU PAY A LITTLE MORE.
THINK THIS OUT AND YOU WILL CONCLUDE TO BUY IN THE NEAREST SUBDIVISION NOW ON THE MARKET—THE SOUTHGATE AND RICO ACRES TRACT—ON THE LONG BEACH LINE, 20 MINUTES FROM THE HUNTINGTON BLDG. PIPED WATER; PLEASANT SURROUNDINGS; THE BEST OF SOIL.
LARGE LOTS, FROM $125; ACRE PLOTS, FROM $700.
EASY WEEKLY OR MONTHLY PAYMENTS.
YOU CAN RAISE ENOUGH ON AN ACRE TO PAY FOR THE LAND AND THE IMPROVEMENTS YOU PUT ON IT.
HENRY LOEWENTHAL,
221 SECURITY BLDG.
'PHONE BROADWAY 4771. x*

FOR SALE—
There is nothing that will make you love Los Angeles and Southern California like a
PROFITABLE INVESTMENT.
LOMITA.
LOMITA.
Will fill the bill perfectly in this respect.
Where are values advancing most rapidly? The answer is: In the
SAN PEDRO HARBOR DISTRICT.
Well, what is making values advance so rapidly?
CONSOLIDATION
SAN PEDRO HARBOR BONDS
of course. Consolidation has already taken place and the harbor bonds will be issued, without doubt.
LOMITA.
is the gateway of the harbor district, close to the Shoestring Strip, and to Interurban San Pedro line.
Lomita has fertile acres, water rights and ample water supply, with excellent transportation facilities and a profitable market.
Call and make arrangements to see Lomita. You cannot spend your time to better advantage.
Acre, 5-acre and 10-acre tracts, $400 per acre and up; $50 per acre down, $10 per acre per month. Discounts for cash.
LOMITA FARMS DEPT.,
118 WEST SIXTH ST.
F1616; Main 1616. x30

FOR SALE—
HAWT

Classified Liners.

FOR SALE— Country Property.

… TERRA LINDA ORANGE LAND … IDEAL FOR ORANGE GROWING.

… soil is perfect—the climate unsurpassed.

… Linda orange land is the cheapest … on the market today. The tract is … by groves that are paying such … they are not for sale at any price.

… can make money growing vegetables … your oranges are developing.

… per acre and up. Easy terms. … McGINNIS, with JANSS INVESTMENT CO., … Pacific Electric Bldg. … Broadway 2468. x*

FOR SALE—PERSONS DESIRING TO JOIN … in securing farming lands at wholesale, … 8c or 10c an acre, Sonora, … are invited to meet at our office at 2 … Monday … WICKS REALTY SYNDICATE, … L. A. Trust Bldg. x26

PORTERVILLE.

FOR SALE— … GO UP TONIGHT; REDUCED FARE. … ALFALFA PROPOSITIONS: … house, barn, ditch water, family … fine soil, summer-fallowed, ditch … windmill, a fine buy. … LAND: 160 acres near Ducor, … soil, smooth, $50 per acre. … with riparian water rights, near … $60 per acre. … GROVES: 20 acres navels, ditch … pumping plant, cement piped, right in … Income $7000. See us for … MERRILL & FOGG, … Central Bldg., Sixth and Main.

MEXICO.

FOR SALE—FOR RANCH LAND AND MINING properties in Sonora. Address FRANCISCO LAMARQUE, Hermosillo, Sonora, … Reference, all Hermosillo banks. 27

IMPERIAL VALLEY—

IMPERIAL.

… EXCHANGE—80 ACRES OF LAND AND … city property for Los Angeles income property. What have you? FOR SALE. … our terms 480 acres patented land one … Brawley, all improved and fenced. … PETER P. HOVLEY, real estate, … Cal. •

COACHELLA VALLEY—

FOR SALE—HEADQUARTERS FOR EARLIEST … famous Coachella Valley lands; … land; abundance of fuel and flowing … map and booklet free. THE THERMAL REALTY CO., 312 Exchange Bldg., 321 … S., Los Angeles, Cal. x*

SAN JOAQUIN VALLEY—

… FORTUNE IN DAIRY FARMING. … for BOOKLET on Facts and Prospects … DELANO country. … CREAMERY in the State … construction. … investigate and advise with … RANDALL & NEWBURN, Delano, Cal.

… TURLOCK IRRIGATION DISTRICT, SAN JOAQUIN VALLEY. Opportunity unsurpassed. A-1 land, abundant water. Healthful climate. Every- … Sweet potatoes, peaches, … Cows and alfalfa will pay … yearly. The Dairyman's Paradise … for illustrated booklet. Dept. … TURLOCK BOARD OF TRADE, Turlock, Cal.

FOR SALE— Poultry Ranches.

FOR SALE — POULTRY FARMS OF ANY … in Inglewood Poultry Colony. … business where poultry raising is a … where men of experience will help … where your profits will be sure. Visit … and see what is being done. Call … 509, Wilcox Bldg., No. 206 S. Spring … information.

FOR SALE—A NICE LITTLE CHICKEN … well fenced; an elegant little cottage … outbuildings; all new; 100 chickens … with the place. C. F. INGRAM, Room … Bldg. Owner will be here for … Phones F8125, Main 5523. •

FOR SALE — CHEAP, POULTRY RANCH … Lamanda Park; 5 acres, stocked; must … Owner going east. Address C. … ERBERG, Pasadena, 'Phone Main … x29

FOR SALE— Timber Lands.

EUCALYPTUS … timber ready for the axe, do not … to fifteen years for a dividend. Get … in 10 days. We have a fine grove of … eucalyptus timber with mill ready … operations. For further information apply to T. J. PARKER, 336 Jules … Francisco. 28

FOR SALE— Income Property.

FOR SALE—BARGAIN, FINE INCOME … A-1 condition, $7000; some cash. … near 2 car lines; 11 room … $30 to $60 per month, bungalow, … per month, lot 40x194. Address … 35, TIMES BRANCH OFFICE. 26

… 12 PER CENT. INVESTMENT, … strictly modern, rent $600. … Call SOUTH 3798. 28

BUSINESS INVESTMENTS—

… ATTRACTIVE IN SOUTHERN … for suburban homes, as the Verdugo … tract. Take Pacific Electric … Glendale or Eagle Rock cars and … Glendale. Autos will meet you. … J. A. PIRTLE, 146 S. Spring st.

… POSITION BY MAN 44 YEARS … can be invested and good … as money. Has had years of … as corporation office man. Habits … For interview address L. box … OFFICE. 28

… ADVERTISING NOVELTY OF … need $10,000. Address L. box 84, … OFFICE. 28

CONTRACTORS— And Builders.

… BUILDERS, IT WILL PAY … to get our estimate. We will make … plans, or will figure from your own … We will furnish you with building material. We sell lumber to any … at lowest prices. Our stock … best, our workmanship and business … are of the highest order. A talk … an inspection of our material … you. CENTRAL BUILDING & … CO., 601-609 Wall st. x*

… BUILD DIRECT FROM OUR OWN … at first cost. … bungalows, $140 to $300. … rooms, modern, $600 to $2900. … city or country. … LEAVER & CO., contractors, 228-19 … Bldg., S.E. corner Fourth and … x29

… FURNISH MATERIAL AND BUILD … California house, 12x34, for $160; … styles in proportion or will … material at cost and build by the … hours' work. Let me figure … Send me your address. P. E. GIF… box 30. 26

… NICE BUNGALOW BUILT IN … for vacant lots where there is … for medium-priced bungalows. … BAILEY, 210 Mercantile Place. x26

… PLANS TO ORDER; 5 ROOMS … DRAFTING CO., 217 San … 6th and Main sts. Main 2748. x*

… CONTRACTOR—CONCRETE WORK … description; estimates furnished. … BROADWAY 882. 1

… CONTRACTOR TO FURNISH … and build 6-room bungalow. Call 1088 … st. after 10 a.m. 26

HOTELS—ROOMING-HOUSES For Sale, Exchange or Wanted.

… HAVE A SNAP IN A ROOMING-HOUSE … 'Phone HOWELL, F5614. 28

HOTELS—ROOMING-HOUSES For Sale, Exchange or Wanted.

FOR SALE OR EXCHANGE—HOTELS, APARTMENTS, HOUSES, FLATS, STORES, REAL ESTATE AND BUSINESS CHANCES—800 PLACES NOT ADVERTISED.

50 rooms, just furnished, everything new.
45 rooms, exchange bungalow $4000
Apartment for cottage $2500
46 rooms, corner, clear $250 .... $3500
10-room flat, good furniture $550
84 rooms, best in Los Angeles, payments $11,000
62 rooms, new, downtown, price reduced.

DECKER SELLS THE BARGAINS TO HIS CUSTOMERS; DOES NOT SPECULATE IN HOUSES.

TO SELL QUICK, LIST YOU HOUSE with DECKER, 452½ S. Broadway.

Apartment house, 70 rooms, for cottage, $4000
26 rooms, one floor, clears $250 .... $1800
28 rooms, payments, good $2500
24 rooms, good furniture, rent $125 .... $2300
8 rooms, on hill, price reduced to $600

ABSTRACT SHOWING CLEAR TITLE WITH EVERY HOUSE SOLD.

21 rooms, exchange for lot $1200
40 room apartment house, exchange $2500
76 rooms, downtown, for cottage $4000
Apartment house, 22 rooms, corner, new $2500
Flat, 6 rooms and bath, very good $550
Apartment house, 45 room, exchange $3000
200 houses, all locations, all .... PRICES

H. C. DECKER, 452½ S. Broadway, corner Fifth st. Main 4177, F3228. 26

FOR SALE—ROOMING-HOUSES.
One 40-room house, $2500.
One 20-room house, $1000.
One 30-room house, $2300.
One 60-room house, $4000.
Many other fine paying houses for sale, cheap.
WEBBER & LEE,
F5696. 309 Merchants' Trust Bldg. 26

FOR SALE—A 17-ROOM ROOMING-HOUSE, clean and very nicely furnished; every room rented; part housekeeping; good, regular monthly income; sure thing; nothing to worry about; low rent; good 2-year lease; the first person here this morning gets a snap; will sell today sure. GLEN VILLA, 409 W. Third. 26

WANTED—LEASE AND FURNITURE OF 2 MODERN APARTMENT HOUSES, 50 ROOMS OR OVER; MUST BE GOOD LEASE, CLEAN AND RIGHT LOCATION. CAN GIVE BRADSTREET REFERENCES. WHAT HAVE YOU? ADDRESS L, BOX 48, TIMES OFFICE. x27

FOR SALE—AN EXCLUSIVE FAMILY HOTEL, close in, 59 rooms, besides kitchen, dining-room, parlor, billiard-room, finely furnished; must be sold; lease and furniture, $7500; terms. See HARTER, 308 Byrne Bldg. A2110. 26

FOR SALE—$3200; 50 ROOMS ON SPRING st., near 4th st., cheap rent; 3 years' lease; new carpets; clearing $200 monthly. Call and see owner at 341½ SOUTH SPRING. Phone A5027. 28

FOR SALE—27 ROOMS OF EXTRA GOOD furniture, all rooms occupied; a little money-maker; cheap rent; close to Seventh and Main; might exchange for lots, south of city. See MARLOW, 729 S. Hope. Main 7308. 27

FOR SALE—LEASE AND FURNISHINGS of 31 rooms, all full, doing fine business; will clear you $150 per month. Price $1500. We will show our books. See owner, 606½ E. 5TH ST. 26

FOR SALE—LEASE AND FURNITURE OF 14-room private boarding-house; a snap, $850; Westlake district; rent $35 per month. E1752. 30

FOR SALE — LEASE OF FIRST-CLASS hotel and furniture of 100 rooms, highest class. Room 211, 207 S. BROADWAY, A2043, Main 2043. See MR. FRYE. x*

FOR SALE—A BARGAIN, 36-ROOM ROOMING house; can show record of $400 per month; must leave city. See owner, 635 S. OLIVE ST. 29

FOR SALE — THE CHEAPEST 22-ROOM rooming-house in the city, for only $850, if sold tomorrow; all rooms rented; close to Hamburger's. MAIN 7308. 28

FOR SALE—ROOMING-HOUSE 27 ROOMS; business center, good business all the year round; will sell at low price for cash. Call mornings. 703½ CENTRAL AVE. 28

FOR SALE—30 ROOMS; RENT $150; LEASE 3 years; best transient location; leave city; bargain; will take good city lot, part cash. F1637. 27

FOR SALE—ROOMING-HOUSE OF TEN rooms, good furniture; low rent; large yard; good locality. 'Phone F1589. 1138 SOUTH FLOWER. 29

WANTED—ROOMING OR APARTMENT house, 25 to 125 rooms; part trade and part cash; give exact location and full particulars. Address L, box 83, TIMES OFFICE. 26

FOR SALE—FURNITURE OF SMALL apartment house, for sale or exchange for part cash and lot. 'PHONE 54322. 28

FOR SALE — LODGING HOUSE, MODERN, 40 rooms, cheap for cash. Address L, box 50, TIMES OFFICE. 28

FOR SALE—CHEAP FOR CASH, 27-ROOM house at 721½ W. SIXTH ST. 27

FOR SALE— Lemon or Orange Groves.

FOR SALE—
UNDER FORCED SALE.
A TEN ACRE WASHINGTON NAVEL ORANGE GROVE AT 1-3 LESS THAN ITS MARKET VALUE AND ON EASY TERMS OF PAYMENT.
Trees are large and thrifty, in full bearing and FREE FROM SCALE. DOUBLE WATER RIGHTS.
FRONTS A BEAUTIFUL AVENUE in the best residential district of the most attractive city of So. Cal., and has ALL CITY CONVENIENCES, including electric lights, telephones, electric car line (15 minutes from college, schools, churches and Public Library.)
The basic conditions of soil, water-rights and climate are unusually favorable, assuring to this property a LARGE ANNUAL INCOME.
For price and terms of payment see
SECURITY MORTGAGE-LOAN CO., Suite 298 Pacific Electric Bldg. x*

FOR SALE—
ORANGE LAND,
$65 TO $100.
PORTERVILLE DISTRICT,
RAILROAD ON PROPERTY,
SHIPPING FRUIT NOW.
TERMS GOOD. SEE
M. E. MILLER COMPANY,
701-2-3 MERCHANTS' TRUST BLDG. x27

FOR SALE—ORANGE GROVES.
12 acres navel oranges, 3 acres lemons, making a fifteen-acre grove that for results cannot be excelled. Soil is perfect citrus fruit soil, water in canyon—free—and location is absolutely frostless. No better fruit goes through the packing houses than comes from this grove. There is a crop of 6000 boxes ready to pick in a few weeks, all the work be ing done. I have a price which I consider $2000 under the value of this property, and a cleaner, nicer bargain in orange groves is not offered by any one. C. G. HOLME, Pomona, Cal. x30

FOR SALE—
ORANGE LAND.
To close an estate. One body, three thousand acres in Central California, foothill land. Cannot be excelled in State for successful, early oranges. Title perfect and free from encumbrance. Irrigating water at hand. Soil and drainage perfect, and ready for cultivation and colonizing. Near town and railroad. Will be sold at moderate price. Principal amount can be carried.
Address F. P. M'LENNAN, 123 Geary st., San Francisco. 4

FOR SALE—
Fine orange grove, alfalfa ranches and city property. Exchanges made. Address or call on
F. W. RITTER, 165 S. Main st., Pomona.
Phone 39.
Or branch office,
516-17 GROSSE BLDG.,
Corner 6th and Spring sts., L. A. Phone Main 1750. Home F5214. x30

FOR SALE—AT COVINA, $750 ACRE, 42 acres bearing navels, some Valencias; 42 shares water, about $2500 crop; closing estate; must sell; sacrifice at $10,500 cash; worth $14,000. R. F. COLE, 228 Merchants' Trust Bldg. x26

FOR SALE—OR EXCHANGE—10 ACRES, $12,000, bearing navels, big crop; soil, climate, water, location just right; will take L. A. house up to $6000, new bungalow. WARD & JOHNSON, San Dimas. 26

FOR SALE—INVESTMENT BARGAINS; $10,000; 14 acres, 9-year navels, new 5-room house, Ontario; also $11,000; 17 acres bearing oranges and lemons; plenty water, Corona. R. F. COLE, 228 Merchants' Trust Bldg. x26

FOR EXCHANGE — 10-ACRE ORANGE grove near Pomona, high class, full bearing. Want alfalfa land, Riverside county. ARTHUR G. MUNN, 705 Union Trust Bldg., Fourth and Spring sts. x*

FOR SALE—CITRUS GROVES THAT PAY. H. G. HAGERTY CO., 214 H. W. Hellman Bldg. x*

FOR SALE— Beach Property.

FOR SALE—CHOICE COTTAGE HOME AT beautiful Santa Monica; two large lots, fruit, flowers, shade trees, lawn; cement walks, street improved, gas, electricity, large pumping plant, soft water; close to cars and school; price only $3750, terms. Take good 4-cylinder automobile for part. Address owner, 1448 11TH ST., Santa Monica, Cal. 28

FOR SALE — OR EXCHANGE — LOTS, houses and acreage at Hermosa Beach; genuine bargains; low prices; best locations. ORRIN RICE, 219 Cit. Nat. Bank Bldg. A4465. 28

LONG BEACH.

FOR SALE—ONE GOOD INVESTMENT LOT at Sea Side Park, cheap for cash. Address OWNER, 122 Center st., San Pedro, Cal. x*

FOR SALE— Beach Property.

SANTA MONICA.

FOR SALE—AN IDEAL HOME ON OCEAN ave., 647 Santa Monica. Choicest neighborhood; large modern house; garage stable; fine grounds, complete. Might trade for income business property in Los Angeles, unincumbered. Terms if desired. Address owner, G. S. HOLMES, Salt Lake City, Utah. x27

WILMINGTON.

FOR SALE—
Lots, Acreage, Large Lists, Many Snaps.
E. SPURLOCK & CO.,
L. A. R. Board. 221 Central Bldg., 6th & Main. 26

FOR EXCHANGE— Business Property.

FOR EXCHANGE—40 FEET ON NORTH Broadway, with old buildings now rented at $75 monthly, price $20,000. Will take one-half in acreage here or in Northern California, or good Chicago property worth $10,000, and the balance can be arranged at 6 per cent. interest. BEN WHITE, 304 Bryson Bldg. 26

FOR EXCHANGE—$48,000, A THREE-STORY, well located brick block, this city. Wants a ranch up to $30,000 and the balance can remain at 6 per cent. BEN WHITE, 304 Bryson Bldg. 26

FOR EXCHANGE—$1500 EQUITY IN 4 FLATS and cottage on east side. Want clear lot.
METZLER INVESTMENT CO.,
A1845. Main 3865.
x* 402 Stimson Block.

FOR EXCHANGE—$100,000; MTG. $40,000, 5 years, 5 per cent., on E. 7th st., income property, for lots or acres.
METZLER INVESTMENT CO.,
x* 402 Stimson Block.

FOR EXCHANGE—LARGE INDUSTRIAL or warehouse corner, close in, for sale cheap or exchange equity for ranch or beach property. MAXON NEWLIN CO., 107 Stimson Bldg. x*

FOR EXCHANGE—BEAUTIFUL NEW 60-room apartment house, corner, west side; equity $26,000; want Ocean Park income or orange or alfalfa ranch. M. E. PERRY, 434 S. Hill.

FOR EXCHANGE—ON TOWNE AVE., NEAR 5th, $12,500, mortgage $4000; will trade the equity for walnut grove near Los Angeles. BEN WHITE, 304 Bryson Bldg. 26

FOR EXCHANGE— Houses.

FOR EXCHANGE—OR SALE—
$7000.
WEST ADAMS DISTRICT.
Beautiful 2-story, 8-room residence in very exclusive district and among fine 2-story homes. House thoroughly modern and up-to-date; wide cement porch, large living-room, exceptionally attractive dining-room, with wide, artistic buffet, also large library. Four light, airy bedrooms, bath and balconies upstairs. Nice cement cellar and furnace. Cement drive and nice garage. Will take lot to facilitate sale.
"IT PAYS TO SEE US."
EDWARDS & WILDEY COMPANY,
Main 5307. 232 Laughlin Bldg. Home 10767. x26

FOR EXCHANGE—CITY HOUSES.
11-room, 2-story house, very close in, Angeleno Heights, lot 50x200; price $5500; mortgage $1100, 6 per cent., for two years; owner wants smaller house near car line.

4-room house, Glendale, lot 50x150; price $2500 and clear; owner wants acreage, San Diego or Escondido.

Vacant lot on 62d st. near S. Park ave., 40x135; price $900; want to trade for house and assume. JAMES C. ANDERSON, 201 Laughlin Bldg. 'Phone F4368. x26

FOR EXCHANGE—IN PASADENA, 14-ROOM house; 2 baths, furnace, etc.; lot 65x140; price $8500. Take L. A. improved to $6000, or good unimproved acreage to value.
$7500—New and absolutely modern 9-room house; $7500. Want 6 or 7-room L. A. home to value; prefer east or southeast.
$4500 — 6-room new bungalow near Throop. Take L. A. to value, west or southwest.
$4000—Income property. Want 1 or 2 acres, improved.
E. W. SMITH, with B. O. Kendall Co., Pasadena, Cal. x27

FOR EXCHANGE—MODERN 9-ROOM RESIDENCE, large lot, price $7500; want smaller house, land, ranch, business property or lots; will assume or pay cash difference. G. W. WEIK, 815 Union Trust Bldg. 'Phones F3209, Broadway 3878. x26

FOR EXCHANGE—SIX-ROOM MODERN house, $3600; incumbrance $2000; also 5-room house and two vacant lots, adjoining $5500; incumbrance $3000; want acreage, vacant lots or small ranch. J. R. RICHARDS, 321 Laughlin Bldg. 26

FOR EXCHANGE—
BAILEY TRADES. BAILEY TRADES.
F3548. A. H. BAILEY, Broadway 4885. 210 Mercantile Place.
BAILEY TRADES. BAILEY TRADES.

FOR EXCHANGE—NEW 8-ROOM, 1½-STORY bungalow, on high ground, southwest, 50-foot east front lot, garage; price $7000; will take good vacant lots, city, Ocean Park or Hollywood to $5000. HILDESHEIM & SCHILLER, 308 Delta Bldg. F6426, M. 5025. x26

FOR EXCHANGE—CITY FOR RANCH.
$3500—Clear 6-room modern home, city.
$4000—Clear 8-room modern home, city.
$2500—Clear 6-room modern, Sawtelle.
$12,000—Clear business block, Gardena.
R. F. COLE, 228 Merchants' Trust Bldg. x26

FOR EXCHANGE—A LOVELY NEW COTTAGE for reasonable-priced lots, anywhere between Main and Hoover sts., Jefferson to 61st sts.; would assume a small mortgage. 'Phone A2790. WATSON, 322 L. A. Trust Bldg. x27

FOR EXCHANGE—FOR LIVE DRUG BUSINESS, a choice 5-acre lemon orchard, one 2-story, 7-room house, one 4-room bungalow, near Chula Vista, on car track. GEO. C. W. RICHARDS, Chula Vista, Cal., box 41. 26

FOR EXCHANGE—CHOICE CLOSE IN CORNER, improved with 3 cottages, income over $600 a year, would like apartment house site on high ground, southwest. E. BECKER, 630 S. Spring. x31

FOR EXCHANGE — BEAUTIFUL FIRE-proof 10-room new, artistically furnished home, garage, 110x200, corner lot, for New York, Boston or Chicago. P.O. BOX 616, Santa Monica, Cal. 19

FOR EXCHANGE — BEAUTIFUL HOME with 2 acres, on Signal Hill, Long Beach, for alfalfa land, Riverside county, value $10,000 to $15,000. ARTHUR G. MUNN, 705 Union Trust Bldg., 4th and Spring sts. x*

FOR EXCHANGE—$25,000, MODERN TEN-room home, Westlake district, exchange part northern or beach property.
MAXON-NEWTON CO., 107 Stimson Bldg. x*

FOR EXCHANGE — MODERN 8-ROOM Westlake residence, $12,000; want orange grove, vicinity Ontario. FRANK C. SMITH & SON, 720 L. A. Trust Bldg. x27

FOR EXCHANGE—AN ELEGANT BUNGALOW, Monrovia, large lot, close in; want cottage or lot in city. CHAS. N. GREEN, 214 Mercantile Place. x26

WANTED—GOOD LOT OR LOTS IN SOUTHWEST, for my $2500 in $8500 Westlake modern 9-room home. See OWNER, 416 Union Trust Bldg. x26

FOR EXCHANGE—$7500 EQUITY IN FIVE room cottage, East Side, high ground. Mortgage $1750 at $15 a month. 402 STIMSON BLOCK. x*

FOR EXCHANGE— Lots.

FOR EXCHANGE—
Fine corner, 60x150, four blocks from Maryland Hotel, Pasadena, and on car line. Value $3500. Clear.
Want modern bungalow in Pasadena, Los Angeles, or Hollywood. Will pay cash difference if property justifies. Must be near car line and have gas. Will give good trade for quick deal.
J. A. BANGS & CO. Both 'phones.
x28 Ocean Park, Cal.

FOR EXCHANGE—A BLOCK OF LOTS IN Highland Park, on the car line; want city property or acreage. HERBERT J. VATCHER, JR., CO., 310 Security Bldg. F3156, Main 8172. x28

FOR EXCHANGE—OR SALE—FOR LOS ANGELES property, a fine lot, 50x180, centrally located, in Santa Cruz, Cal., valued at $1800; will be pleased to hear from any one who has something to offer. Address G. A. PENELL, Hotel Valdemar, 632 W. Sixth st., corner Hope, Los Angeles, Cal. 31

FOR EXCHANGE—A FINE PAIR OF LOTS at Huntington Beach, 1½ blocks from the ocean front, worth $1000 and $1000 cash to exchange for building me a $3000 house in city. Address K, box 3, TIMES OFFICE. 26

FOR EXCHANGE — 60 LOTS, BOYLE Heights, value $24,000; will trade for improved city property. BEN WHITE, 304 Bryson Bldg. 26

FOR EXCHANGE—MODERN MISSION HOME, Capitol Hill tract, exchange equity for lots or land and assume.
MAXON-NEWTON CO., 107 Stimson Bldg. x*

FOR EXCHANGE—$3500 EQUITY IN FINEST vacant residence corner in city, 180x200; $10,000. Address L, box 99, TIMES OFFICE. 27

FOR EXCHANGE—$12,000 EQUITY IN GOOD Washington st. corner, exchange for home. MAXON-NEWTON CO., 107 Stimson Bldg. x*

FOR EXCHANGE— Country Property.

FOR EXCHANGE—$4000, 160 ACRES BOTTOM land near Victorville on the Mojave River. Wants city property. BEN WHITE, 304 Bryson Bldg. 26

FOR EXCHANGE—100 ACRES LAND NEAR Beaumont, good for apples, $3000. Wants city property, will assume. BEN WHITE, 304 Bryson Bldg. 26

FOR EXCHANGE—120 ACRES AT INDIO, worth $6000. Want city property. BEN WHITE, 304 Bryson Bldg. 26

FOR EXCHANGE— Country Property.

FOR EXCHANGE—
Country property; 5 acres, 4 miles from Lankershim, in the San Fernando Valley; all improved; price $2500. Owner wants rooming-house or grocery store.

2 lots at Venice, price $3000, and clear. Owner wants rooming-house; will put in some cash.

I exchange anything, anywhere and everywhere. Come and see me. It will pay you.
JAMES C. ANDERSON,
'Phone F4368. 201 Lankershim Bldg. x26

FOR EXCHANGE—18 ACRES AT GARDENA, 4 acres in alfalfa, family orchard, fitted up for poultry, capacity 1000 chickens; barn fitted up for dairy purposes, 10 acres A1 berry land; San Pedro car line in front of house, $12,600; take residence in city up to $5000, must be good location, small amount cash, balance mortgage back, long time. ARTHUR G. MUNN, 705 Union Trust Bldg., Fourth and Spring sts. x*

FOR EXCHANGE—160 ACRES, DEEP SOIL, level as floor, ready for plow, been summer-fallowed; on the railroad near Perris, value $12,000; income $3000 year, exchange for Los Angeles residence up to $8000; assume some, some cash, time on balance. Splendid piece of property, will stand closest investigation. See it in a day from city. ARTHUR G. MUNN, 705 Union Trust Bldg., Fourth and Spring sts. x*

FOR EXCHANGE—THE FINEST 10 ACRES near McKinley Home, 25 minutes from Los Angeles, on electric road, beautiful 9-room modern residence, water stocked; everything complete, $15,000; want orange grove near Covina, Uplands or Glendora. This ten acres is in the city of Los Angeles. ARTHUR G. MUNN, 705 Union Trust Bldg., 4th and Spring sts. x*

FOR EXCHANGE—$125,000, WALNUT, LEMON and orange grove, well situated, will take good Chicago property or will take $25,000 cash, and the balance can be paid from the crop, or would take good piece of city property here or east up to $50,000, and the remaining $75,000 can be paid from the crop. BEN WHITE, 304 Bryson Bldg. 26

FOR EXCHANGE — CHICAGO RESIDENCE or income wanted for 63½ acres of choice citrus land, Sweetwater Valley, 10 miles from San Diego on railroad; 11 acres bearing lemons and oranges; buildings, stock, tools; value $17,500. E. P. CADWELL, National City, Cal. 26

FOR EXCHANGE—25 ACRES OF ALFALFA land at $100 per acre; located in Riverside Co., about ¾ mile from R.R. station and close to improved alfalfa ranches; will consider city property and might assume up to $1500. For further particulars address H. H., box 257, TIMES BRANCH OFFICE. x*

FOR EXCHANGE—WANTED CLEAR COTTAGE or bungalow, good location, about $3000 to $5000, in exchange for dandy ranch house; plenty water. We have a complete list of ranches for exchange and glad to submit your property to our clients. REES & DIONYSIUS, 432 Byrne. 65066. 26

FOR EXCHANGE—WANT AUTO, HOUSE, lot, anything in exchange for 824 acres best grain land in State: Las Encinitas, $9000; $1500 cash, balance trade. We must make trade quick; party leaving for east; make your offer. REES & DIONYSIUS, 432 Byrne. 65066. 26

FOR EXCHANGE — $50,000, ONE OF THE finest 200-acre alfalfa ranches in California, full equipped and having an abundance of water. Wants clear city property of equal value. Cash values only considered. BEN WHITE, 304 Bryson Bldg. 26

FOR EXCHANGE—40 ACRES, READY FOR alfalfa, fine well and pumping plant; 6-room new house, barn, all fenced, near Ontario; owner old and wants city income; price $12,000; mortgage $2500, 3 years, 7 per cent. CHAS. N. GREEN, 214 Mercantile Place. x26

FOR EXCHANGE — LINDA VISTA, improved 2-acre chicken ranch; $2800. Want unimproved northern land for $2200 equity. E. W. SMITH, with B. O. Kendall Co., Pasadena, Cal. x27

FOR EXCHANGE—160 ACRES OF GOOD land within 3½ miles of Rialto. Price $4000. Wants city or Pasadena property, or small improved ranch. BEN WHITE, 304 Bryson Bldg. 26

FOR EXCHANGE—20 ACRES OF LAND AT Indio, $1000, as first payment on a lot or house and lot in city. BEN WHITE, 304 Bryson Bldg. 26

FOR EXCHANGE—80 ACRES, HESPERIA, a few miles east of L. A. Angeles Co. line, good clear title, want automobile. OWNER, P.O. box 797, San Diego, Cal.

FOR EXCHANGE—$20,000, A WELL LOCATED 20-acre orange grove in the city of Corona. Wants city property. BEN WHITE, 304 Bryson Bldg. 26

FOR EXCHANGE—$2000, 10 ACRES GOOD land in the city of Redlands, fine for oranges. Wants city property. BEN WHITE, 304 Bryson Bldg. 26

FOR EXCHANGE— Eastern and Northern Real Estate.

FOR EXCHANGE—SEATTLE FOR LOS ANGELES.
We have on Avenue 22, Seattle, Madrona Hill section, modern 6-room, 2-story house, with full cement basement, and piped for hot water heat, rented for $35. Price $5600. Mortgage $2000, at 7 per cent. Want home here about same value.
LEWIS E. BRADT,
WITH BREARLEY & BENEDICT,
x28 508 H. W. HELLMAN BLDG.

FOR EXCHANGE — NEAR SAN FRANCISCO, $15,000. Hotel and residence, good town, property almost clear; can't attend to it. Want residence, unimproved land or securities.
IN SAN FRANCISCO, $1500.
Clear building lot, well located. Want equity in cottage or clear lot here. Will talk with owners only.
DR. CROCKER, 203 Mercantile Place. 26

FOR EXCHANGE—
I make a specialty of exchanging real estate, particularly California for eastern.
Members L. A. C. W. CONWAY,
Realty Board. 304-5 Bradbury Bldg. x*

FOR EXCHANGE—
We have constant calls for clear eastern for California.
x26 A. H. BAILEY, 210 Mercantile Place.

FOR SALE—$14,000; 1400 ACRES OF GOOD land, Sharpe county, Arkansas. May assume on good city property. BEN WHITE, 304 Bryson Bldg. 26

FOR EXCHANGE—$3000; 640 ACRES TIMBER land in Shasta county. Want city property; will assume. BEN WHITE, 304 Bryson Bldg. 26

FOR EXCHANGE— Real Estate Miscellaneous.

FOR EXCHANGE—FOR RANCH OR LOS Angeles property, 2 good cottages or bungalows, completely furnished, large lots, 34 10-year-old navel orange trees, in fine condition; this property is clear and owner will pay cash difference if the property is worth it. H. C. DECKER, 452½ S. BROADWAY. MAIN 4177, F3228.

FOR EXCHANGE—48-ROOM APARTMENT-HOUSE for orange grove, best location in Los Angeles; what have you to offer? DECKER, 452½ S. Broadway.

FOR EXCHANGE FOR APARTMENT-HOUSE.
6-room bungalow, lot 50x150 .... $4500
2 cottages, lot 100x150, 34 orange; ranch or cottage $7000
40-room apartment, for cottage $4000
120-acre ranch, improved, for rooming-house $5000
3 separate flats, 12 rooms each, in Oakland; L. A. $15,000
500 vacant lots, for hotels, all .... Prices
Hotels, ranches, apartment-houses, all .. Prices
To buy, sell or exchange, it will pay to see DECKER, 452½ S. BROADWAY. MAIN 4177, F3228. 26

FOR EXCHANGE—IMPROVED ACREAGE, and store building, paying income $3000 year; value $40,000; want Los Angeles residence, or good clear vacant property. ARTHUR G. MUNN, 705 Union Trust Bldg., Fourth and Spring sts. x*

FOR EXCHANGE—BEN WHITE WILL EXchange your property. 304 BRYSON BLDG., Second and Spring. Member L.A.R.B. x*

FOR EXCHANGE—C. MARTZ WILL EXchange your property. 237 DOUGLAS BLDG. x4531.

FOR EXCHANGE — LIST WITH US FOR quick exchanges, any location. CALIFORNIA REALTY CO., Riverside, Cal. x*

FOR SALE— Miscellaneous.

FOR SALE—CHEAP TICKET TO OGDEN, if taken at once for lady, light. PHONE A1058. 27

FOR SALE—MALE AND FEMALE TICKETS to St. Louis, $19 each; first-class. Address L, box 225, TIMES OFFICE. 28

FOR SALE—OR EXCHANGE — EDISON Home Phonograph, with records; best offer or trade takes it. Phone WEST 5486. 28

FOR SALE—GOOD KIMBALL PIANO, EXcellent tone; will sell very cheap. Call 948 WEST 7TH ST. 26

FOR SALE—LADY'S FIRST-CLASS TICKET to Denver, via 'Frisco, dark, medium. 706 S. HILL. 26

FOR SALE—GASOLINE, GAS MACHINE, complete and in good order. H. D. WEST, Altadena. Home phone 2324. x27

FOR SALE—FIVE HUNDRED SHARES TOM Reed Mining Stock; make offer. Address J, box 95, TIMES OFFICE. 26

FOR SALE—A DENTIST'S OUTFIT IN good condition, for sale at 346 EAST FIRST ST. 26

FOR SALE—RETURN TICKET EAST BY way of El Paso. Address K, box 136, TIMES OFFICE. 26

FOR SALE—WHEEL CHAIR, NICE LEATHER cushion, invalid's chair, cheap. AARON BARNES, 3903 Wisconsin st. 26

FOR SALE—STANDARD MAKE SAFE, AS good as new. 241 S. LOS ANGELES ST. x*

FOR SALE—SECOND-HAND FIREPROOF safe, cheap. ANDERSON, 217 N. Main. 26

FOR SALE—2 LADIES' TICKETS TO WICHita, Kan. Inquire 2712 MAPLE AVE. 27

FOR SALE— Miscellaneous.

FOR SALE—BEAUTIFUL UPRIGHT PIano; used only 8 months; well-known make; genuine mahogany case and ivory keys; 3 pedals, including practice pedal; 3 strings to each tone; copper-wound bass strings and all metal work nickel plated; full-length music rack; continuous dust-proof hinges; stool and scarf. Can furnish clear bill of sale and full guarantee. Original price, $400, but will sell for only $195, and can arrange for $5 monthly payments. 628 S. HILL. x*

TEN BARRELS OF PIPE FITTINGS, SUCH as ells, tees, unions and plugs. All fittings are new. Will be sold by the ton to the highest bidder. These fittings cost $200 per ton. They are located at the Spreckels's Warehouse, 941 E. 3rd st. Call and look the fittings over and mail your bid to MR. ADAMS, Lankershim Hotel, room 535. x26

FOR SALE—FIRST-CLASS TICKET, CHIcago via El Paso, San Antonio, Dallas, St. Louis. Limit Oct. 31. Male, tall, middle aged, dark, medium weight. Answer quick as best offer Tuesday buys. Bargain. MAIN 4737, Tuesday and Wednesday, 1 to 2 only. 26

FOR SALE—A FEW UNCLAIMED GENTLEmen's fine hand-tailored suits; you can have one at less than half if it fits you; also a $40 Hawick tweed overcoat for $14. STEWART, the tailor, third floor, Exchange Bldg., Third and Hill st. x*

FOR SALE—ON TIME PAYMENTS, LACE curtains, portieres, couch covers, rugs, carpets and mattings, and furniture; stoves and household goods. OVERELL'S, 700-708 S. Main st. THE BIG STORE. x*

TIMES BRANCH OFFICE, 531-33 S. SPRING st. Advertisements and subscriptions left at the new Spring st. office of The Times will receive as careful attention as at the main office. Competent clerks in attendance.

FOR SALE — NEW AND SECOND-HAND billiard and pool tables and bowling supplies, bar fixtures of all kinds, easy payments. THE BRUNSWICK-BALKE-COLLENDER CO., 231-3 E. Third st., L. A. •

FOR SALE — SECOND HAND WINDMILLS, tanks, pumps, engines. No worry; we replace broken parts in wrecking. Yes, cheaper, because we buy right. DEMMITT, 120 N. Main. 26

FOR SALE—$8; GOOD DOMESTIC SEWING machine; Automatic, $10; Tailor, $10; new Singers and others, lowest prices; buy here and save money; rented $1.50 month. ARCADE CO., 514 W. Sixth st. Main 4917. F2306. •

FOR SALE—LARGE HALL SAFE. FOR particulars call 1021 W. 37TH ST. 26

FOR SALE—CHEAP: LADY'S FIRST-CLASS ticket to Denver; description, medium. Call 2828 MAPLE AVE. Grocery. 29

FOR SALE—GROCERY, CASH BUSINESS; no delivery or soliciting; $15 rent; established trade; price $750. J. WALTER MYERS, 819 Security Bldg. F1322, M. 1246. x*

FOR SALE—$100 CASH VALUE CHECK; good for same on any piano at Hamburger's, for $5; limit, 27th. Address M, box 12, TIMES OFFICE. 26

FOR SALE—LADY'S TICKET TO KANSAS City, cheap; limit October 31; via Santa Fe; medium height; medium complexion. Address K, box 104, TIMES OFFICE. 27

FOR SALE—GOOD PAYING CIGAR STAND, cheap; good fixtures, fresh stock, with laundry agency, $100 down, $10 a month. See owner, 109 EAST 1ST. 26

FOR SALE—ATTENTION, NURSERYMEN; nice, clean Salway peach pits for planting. Send your orders to PASADENA CANNING CO., Pasadena. x2

FOR SALE—FIRST-CLASS TICKET TO Denver, via S. L., validated; male, very cheap; limit Oct. 31. Address J, box 143, TIMES OFFICE. 28

FOR SALE—AT A BARGAIN, $100 CHECK, good for a payment on a new piano at Hamburger's. Apply at 1706 W. JEFFERSON ST., or Home Phone 71411. 26

FOR SALE — L. A. DESK CO. FOR BARgains in desks and all office furniture. Will buy, sell and exchange and rent. 117-19 S. BROADWAY. A2855, Main 2705. x1

FOR SALE—FOR REMOVAL, 2 FRAME COTtages, 644 S. Figueroa st., one of 6 rooms and one 7 rooms; price $170 for both. BUILDERS' SUPPLY CO., 739 San Fernando st. x28

FOR SALE—TWO RETURN TICKETS TO Kansas City, male, female; final limit Oct. 31, $15 buys both. Phone MAIN 7706, between six and seven p.m. 26

FOR SALE—FIRST-CLASS TICKET TO KANsas City, vicinity; male, tall, slim, dark; cheap. Phone Broadway 3787. 911 POTTER PARK AVE. 27

FOR SALE — TWO CREDIT CHECKS, cheap, each good for $100 on new piano at Lucore Piano Co., this week. BYRAM, 146 S Michigan ave., Pasadena. x26

FOR SALE—FIRST-CLASS LADY'S TICKET to Kansas City via Santa Fe, cheap; expires Oct. 31. Address H, box 33, TIMES OFFICE. 27

FOR SALE—MALE, FEMALE TICKETS, Denver, description medium, middle aged, dark; tall, young, light. Limit leaving here, Oct. 29. Get busy. Tel. WEST 5238. 26

FOR SALE—ONE SET REDPATH'S HIStory, 1-4 off for cash. Bound new. Call 1050 WEST 17TH ST. 26

FOR SALE—ONE FIRST-CLASS TICKET to Chicago, validated, female, young, dark, Salt Lake Route. Phone 52216. Price $15. 26

FOR SALE—ONE FIRST-CLASS TICKET to Chicago, female, medium, dark; Salt Lake Route, PHONE 52566. Price $15. 26

FOR SALE—TICKET TO CITY OF MEXICO, cheap. 216 S. BROADWAY. 27

FOR SALE—LADY'S TICKET, SALT LAKE; dark, medium. PHONE F5781. x24

FOR SALE— Furniture.

FOR SALE—COMPLETE OUTFIT AT BIG bargain, will sell cheap, must realize quick. Good deal for right parties.
$1.25—Stand, solid oak .... 90 cents
$1.50—Costumer, golden oak $1.10
$1.75—Sewing rocker, hardwood $1.25
$2.75—Kitchen table, large, solid $1.75
$3—Bed spring, good quality $2
$3.75—Mattress, well made $2.50
$3.75—Mahogany arm rocker $3
$5.75—Chiffonier, oak finish $4.50
$6.50—Child's iron crib, drop sides $5
$9—Dresser, large glass $6.75
$11.50—Cast cook stove, good baker $8
$12.50—Mantel, folding bed, steel frame $9
$15—Hall tree, French mirror $10
$22.50—Velvet rug, good pattern $17.50
$25—Buffet, solid oak, large mirror $19.50
J. M. OVERELL, 700-708 S. Main st. x*

FOR SALE—LEATHERETTE COUCH, MORris chair, book case, oak folding bed, Vernis Martin iron bed, rope-edge spring, hair mattress, princess dresser and chiffonier; dining table, chairs, china closet, buffet, fine oak English breakfast table, sanitary couch and mattress; also rugs. Phone F6833; 709 W. SEVENTH ST.

FOR SALE — FURNITURE, CARPETS, stoves and household goods, cash or on easy payments, if you need one piece or a house full we will save you 1-3; old furniture taken in exchange for new. Largest dealers in the west. COLYEAR'S, 509-11 S. Main st. Phone F3171; Main 1117.

FOR SALE—TODAY, TUESDAY, IS THE BIG fine furniture auction, 757 S. ALVARADO ST. If you want elegant goods, attend this sale. THE R. H. STROUSE CO., auctioneers. 26

FOR SALE—NEW FURNITURE OF NEW modern 4-room flat, close in, on the hill; walking distance; rent only $30. PHONE F6770. 26

FOR SALE—DESKS, ROLL AND FLAT-TOP desks, at low prices and 10 per cent. discount; closing out our desk line. OVERELL'S, corner Seventh and Main sts. x*

FOR SALE—ENTIRE FURNISHINGS OF 7 rooms of good furniture at auction, Thursday, October 28, at 10 a.m., 1052A S. Olive. MOXLEY & SON. 'Phone 23505. •

FOR SALE—LARGE ASSORTMENT OF NEW and second-hand goods; lowest prices. JAMES COLGAN & CO., 713-15 S. Spring st. •

FOR SALE—FURNITURE OF FOUR-ROOM flat; piano, gas range, etc.; will sell part. Call 1314 MAPLE AVE. 26

FOR SALE—$1.25, DINING CHAIRS, SPEcial Monday, 95c. PIERCE FURNITURE CO., 205 N. Spring. x26

FOR SALE—ELEGANT FURNITURE; ARTist going east; no dealers. 406 EAST 42ND ST. 28

FOR SALE—FURNISHED FLAT 7 ROOMS; no agent. 1019 S. FLOWER ST. Rent $22.50. 26

FOR SALE—FURNITURE, LOWEST CASH prices. AUCHMOODY'S, 816-18 S. Spring. x*

FOR SALE—SOME ODD PIECES OF FURniture at 213 E. 14TH ST. 27

BUSINESS CHANCES— For Sale.

FOR SALE—A GENUINE HIGH CLASS UP-to-date, worthy business opening for $4000. See PHOENIX, 202 Grant Bldg. x27

WANTED—TO SELL A SHOE SHOP FOR repairing. Kindly call 2418 E. FIRST ST. 27

FOR SALE—CIGAR STAND, CHEAP. SEE owner, N.W. COR. FIFTH AND CENTRAL AVE. 31

FOR SALE—ONE BRICK BLOCK, $12,500; 2 houses, $4000 cash. W. L. ARMANTAGE, Redlands.

WANTED—PARTY WITH SMALL CAPITAL to complete valuable patents. Address M, box 13, TIMES OFFICE. 27

FOR SALE—FINE POOLROOM AT A BARgain; good location. See DE LANTY, 331 E. Third st. 28

FOR SALE—LAUNDRY ROUTE, CHEAP, must be sold at once. See driver 25, AMERICAN LAUNDRY, 10:30 a.m. 26

FOR SALE—TAILOR SHOP IN THE COUNtry. Apply L. SIMONSEN, 414½ S. Bdwy.

FOR SALE—A GOOD MERCHANT TAILOR store, best location, good trade. Inquire 142 S. BROADWAY, room 112, Sam Rosen. 26

TO LET—GOOD BARBER SHOP, DOING good business. 4611½ CENTRAL AVE. 26

FOR SALE—CURIO STORE, $250; MUST sell. Call 52½ W. SEVENTH. 28

FOR BUSINESS CHANCES SEE MARTELL, 534 Germain Bldg., 224 S. Spring st. 29

BUSINESS CHANCES— For Sale.

F. C. SIMPSON, 534½ S. BROADWAY, SUITE 2, 3 AND 4.
Established 1896. Largest in the West.
SIMPSON PROTECTS THE BUYER AND GUARANTEES CLEAR TITLE.

$250—Lunch counter, doing $12 to $16 daily.

$300—Route, horse, wagon and other equipment, clearing $20 up weekly; trial given.

$500—Cigar stand, heart of city, doing $12 up daily business; $500, part cash.

$600—Partner wanted in legitimate office business, established 25 years. Part cash.

$800—Part cash, route and agency, 6 furnished rooms; rent $25; clears $40 weekly.

$1500—Cigar stand, downtown, receipts $35 up daily; low rent, long lease.

$1500—Barber shop, heart of city, six chairs; part cash, something fine.

$1700—Modern toilet parlors and hair goods shop, large patronage, heart of Broadway; consider partner, $900.

$550—Corner grocery, five living-rooms.

$700—Grocery, doing $24 daily; rent $20.

Corner grocery on West Tenth st., one of the best locations southwest; will invoice.

$1800—Grocery and market, doing $45 up daily; rent $16; fixtures at $225.

$3500—Grocery and property, receipts $25; no soliciting; consists of store and 5 living-rooms; large lot.

ROOMING-HOUSES.
8 rooms, reserve 3, clears $30 .... $450
12 rooms, reserve 2, clears $50 .... $950
13 rooms, transient, clears $100 .... $750
14 rooms, Broadway, clears $125 .... $1100
20 rooms, close in, clears $150 .... $1500
51 rooms, transient, clears $250 .... $3250

SIMPSON has large list of up to date apartment houses and hotels, clear titles guaranteed and the buyer protected.

F. C. SIMPSON, 534½ S. Broadway. x26

BURNS & CO., 316 S. BROADWAY.
SUNSET MAIN ....; HOME F7927.

$225—VEGETABLE ROUTE; fine horse and wagon; guaranteed clear $25 week.

$225—BARBER SHOP; fully equipped; will clear $20 per week. Snap.

$330—GROCERY; good location; rent $6; receipts $15 a day; invoice $300.

$450—MEAT MARKET, south; cheap rent; doing $300 a week. Owner leaving city.

$450—7 ROOMS, east; fine furniture; reserves 4 rooms; clears $40.

$450—RESTAURANT; central; rent $35; lease, receipts $30 a day; bargain.

$600—CONFECTIONERY; close in; cheap rent; receipts $15 daily; fixtures worth $1000; on busy street.

$650—LAUNDRY ROUTE; good rig; trial and guarantee receipts $90 to $100.

$900—RESTAURANT, bakery, delicacy; rent $25; receipts $18; fine fixtures.

$1000—GROCERY; good location; cheap rent; receipts $50 day; investigate.

$1000—INTEREST in patented dishwashing-machine which will mean fortune in short time. See model in our office.

$1200—CAFETERIA; seats 70; receipts $50 up daily; on busy street.

$1500 — WHOLESALE BUTTER MILK ROUTE; all close in; old established customers; clearing under guarantee $5 to $8 day. Equipment worth over $1200. Account old age must sell.

$1800—BAKERY, west; cheap rent; receipts $90 week; 3 horses; 2 wagons; fine fixtures.

$4000—HOTEL, 50 rooms; Figueroa; dining-room in connection; elegantly furnished; rent only $150; receipts $1000 to $1400; good buy.

BURNS & CO., 316 S. BROADWAY. x26

COAST COMPANY—
First-class restaurant; near-by town. Money maker, big sacrifice. Owner Leaving; investigate. "Liquor license."
COAST COMPANY.
For Sale—Or Exchange—41 rooms, near Courthouse; A1 furniture; clears big money.
Pool hall with barber shop and cigar store; 4 tables, 2 barber chairs; cigar fixtures and stock; will sacrifice if taken at once.
COAST REALTY.
$250—Lunch counter; clears $150 monthly. Positive proof "without sending for Cook's Eskimos."
COAST COMPANY.
$2300—Grocery stock and building. Big sacrifice. Cash sales $2000 monthly.
COAST REALTY.
LIQUOR STORE BARGAIN; "POSITIVELY must sell." No reasonable offer refused.
COAST REALTY.
Pool hall, live, near-by town; $25 a day business.
COAST COMPANY.
$800—Cigar store, swell oak fixtures; busy place; money maker. "Center Spring."
COAST REALTY.
ROOMING-HOUSE BARGAINS.
Bargain hunters, "take notice," $550 buys 13 rooms, nice furniture, near Hamburger's.
COAST REALTY.
FOR SALE—32 elegantly furnished apartments and single rooms; 4 baths; renovated throughout; paying big money. West side. Terms. COAST REALTY.
$3500—Cash or fill exchange 45 elegantly furnished apartments; 5 years' lease.
COAST REALTY, 133½ S. Spring. 26

THE OWNERS OF A MAGNIFICENT 75-acre improved foothill property in Monrovia wish to establish the finest and largest health resort in Southern California, and wish to secure the investment and services of a doctor or other capable parties to manage same. About $4500 will secure a one-fourth interest in this valuable property and improvements already started. Ideally adapted for Naturopathic principles. Abundance of fine fruit, buildings, etc. This property is worth $25,000, and the safest and best investment in California. Full investigation given. References required. Address Owner, Box 398, MONROVIA, CAL. •

WANTED—MONEY; WE ARE FORMING syndicate to purchase 800 acres of choice land to be subdivided. This is a gilt-edge deal and will stand thorough investigation. We will pay at least $6 for one invested. If interested address P.O. BOX 1208, city, for appointment. This is first-class in every way, and high-class references will be given as to our ability to manage the sale of said land. Interests of $250 up will be accepted. x28

FOR SALE—10,000 SHARES OF STOCK IN a local manufacturing company, manufacturing patented staple articles used in every house, hotel and rooming-house; company has been established two and a half years; incorporated for $100,000; price $2000 cash. This is no fake and will stand a thorough investigation; come quick if you want this bargain.
COMFORT SPRING BED CO., INC.,
x26 Office, 824 S. Main st.

STOP! READ THIS. STOP!
$12,000. $12,000.
Wholesale and retail produce and seed store; also general retail market, situated in best city of 12,000 inhabitants in Southern California; best location in city; long lease; will show better than 30 per cent. on investment. Confidential. Address G, box 131, TIMES OFFICE. 1

A FACTORY.
A FACTORY
WITH PLENTY OF GROUND,
FULLY EQUIPPED WITH WOOD WORKING MACHINERY. THIS CAN BE BOUGHT AT A FORCE SALE PRICE. SEE US AT ONCE.
E. L. HOPPER & SON,
402 LAUGHLIN BLDG. x*

FOR SALE—$275 CASH AND SERVICES puts a lively man into a nice business; 7 hours week days, teach you the business; salary and commission paid good man; best opening in city for small investment; gilt-edge security given buyer for amount invested. Call ROOM 535, Chamber of Commerce Bldg., for interview. 26

FOR SALE—COMBINATION POOLROOM, CIgar store, barber shop; you get the money three ways; also barber shop, good location; rooming-house on Spring st. and one on Temple; will exchange for house and lot or clear lots; no trouble to show you any of these proposition. 516 EXCHANGE BLDG., Third and Hill. 'Phone A8205, See Mr. Getchell 28

FOR SALE—AT A BARGAIN, MY MANUfacturing perfume and toilet goods business; I will sell or trade for lots. Formulas and processes for manufacturing cost $2500; this is a fine mail-order business and a money maker. I will also trade this for rooming-house; I am the owner WORLD AGENCY CO., 630 S. Spring st. x26

FOR SALE—DELICACY AND GROCERY store, splendid location, doing a good business, $25 to $35 per day; this place is fully equipped with steam tables, portable oven, 4 showcases, cash register, everything for an up-to-date place and all in the best condition; must sell on account of health; bear close investigation. 812 W. THIRD ST.

WANTED—RELIABLE, STEADY MAN TO take half interest in fine-paying, old-established Broadway business, who can invest $250, with his services. This will pay you $125 per month; clean, agreeable work, no experience necessary; easy to learn. Want steady man. Call at CHAMBER OF COMMERCE BLDG., on Broadway, room 514. 26

FOR SALE—MANY GOOD BUSINESS OFferings, restaurants, lunch counters, cigars or groceries; factories, hardware, interest in auto garage, interest in cafe with liquor bottle license, interest in confectionery, saloons, all kinds manufacturing; other good places. Come get list. See PHOENIX REALTY CO., 202 Grant Bldg. x27

WANTED—AT ONCE, LADY WITH $25 TO take half interest in shooting gallery, 251 E. FIFTH ST. 27

BUSINESS CHANCES— For Sale.

JEWELRY STORE; A GRAND OLD-ESTablished, high-class, up to date, substantially-paying, swell store; no common, cheap affair, but the place you are looking for; inventory about $18,000, and elegant fixtures sacrificed at $5500; learn, reasons for retiring this week. See PHOENIX, 202 Grant Bldg. x27

WANTED — PARTY WHO CAN FURNISH bond for $25,000 to act as secretary and treasurer for best amusement enterprise in the world, to locate in Los Angeles; life position assured. You must qualify before information is given. Address J, box 243, TIMES BRANCH OFFICE. x30

FOR SALE—RESTAURANT IN SAN PEDRO; receipts $70 daily. Cheap rent, good lease. Any good restaurant man can clean up $300 to $400 a month on this splendid proposition. Price $1550 cash. MASON & WALTER, Ground Floor, Pacific Electric Bldg., Sixth and Main. x30

FOR SALE—A WELL ESTABLISHED CABInet and jobbing shop, good location; motor, band saw, lathe and other good machinery and tools. Price and terms reasonable. Rent with lease moderate. Cause for selling sickness of owner. NUTT BROS., 24th and Hoover. West 2241. 28

WANTED — HONEST, STEADY MAN TO purchase an interest in old-established cash business that will pay a salary of $125 monthly as your part; experience not necessary, as owner will teach you; hours 8 to 5; clean, agreeable work; easy to learn; investment $275 required. ROOM 4, 241½ S. Broadway. x*

FOR SALE — WELL-EQUIPPED GARAGE in very rich town of 20,000; season just commencing, owner having other business, $3500. Would take half cash, balance to suit. This is a money-maker you would do well to investigate. Address L, box 171, TIMES OFFICE. 26

WANT LIVE MAN
TO TAKE
HALF INTEREST.
SUBURBAN WATER COMPANY.
PLANT ALREADY ESTABLISHED.
CALL 402 LAUGHLIN BLDG. x*

FOR SALE—GROCERY STORE, LONG ESTablished, one of best towns 65 miles from Los Angeles; rich farming country; inventory about $1500; could use more profitably; concessions to prompt buyer; have other interests. Details upon request. Address J, box 173, TIMES OFFICE. 26

I HAVE AN OLD, ESTABLISHED BUSIness and cannot handle it alone. Anyone with the proper qualifications and desiring to take a one-half interest, upon an investment of $5000, will kindly call. Only those that mean business address C, box 54, TIMES OFFICE. x*

WANTED—I HAVE THE GREATEST LAbor-saving, money-making device of the age. Big demand proven; am ready to manufacture. If you have a little money to invest with services can show very attractive proposition. ROOM 307, Hellman Bldg., 411 S. Main. 29

FOR SALE — WELL-ESTABLISHED, SAFE and vault business, with two good agencies; small stock on hand, so does not require much cash; can be worked up to good paying proposition. Address F, box 34, TIMES OFFICE. x*

WANTED—PARTNER; WILL SELL ½ INterest in my light manufacturing business; want live business man; article used in every household; have patent applied for; need finances to promote sale. Address M, box 4, TIMES OFFICE. 26

FOR SALE—HALF INTEREST IN ESTABlished cash business that will pay you $25 weekly with reliable steady man who furnishes bank reference; inspection courted; experience unnecessary; reference required. Particulars GLOBE CO., 215½ W. Fourth. 26

WANTED—PARTY WITH $1000 TO $10,000 TO join in the erection of a chemical plant that will produce a product earning a profit of $400 per day; it is a monopoly, and parties joining will make a fortune. Address J, box 236, TIMES BRANCH OFFICE. 26

FOR SALE—A MODERN AND UP-TO-DATE photo studio; best location in city, of 15,000 population; paying business; good prices; buy now and reap Christmas harvest; answer quick if you mean business. Address O. B. JONES, 569 Third st., San Bernardino, Cal. x1

FOR SALE—NOTHING BETTER IN CITY; fine business for man and wife, old established trade, only requires $2500 investment. This will stand rigid investigation. This is an opportunity. Address J, box 121, TIMES OFFICE.

HAVE FINEST LOCATION FOR MEAT market in Long Beach. Will sublet part of store. Cold storage plant and fixtures already in. Send address to P.O. BOX 36, Long Beach and I will call.

FOR SALE—200 SHARES IN AN OLD-ESTablished manufacturing business; price $1000; sale necessitated by closing of an estate; proposition will bear closest investigation. Address 1131 W. 35TH ST. 30

GROCERY STORE; FINE LOCATION; DOING a large cash business; close to Los Angeles, clears over $300 per month; a fine investment to make money. Address G, box 382, TIMES OFFICE. 26

CHANCE OF A LIFETIME, $2000, CORNER GROCERY AND MARKET FOR $1200; DOING FINE CASH BUSINESS; COME PREPARED, AS FIRST HERE GETS IT. PHONE OWNER, SOUTH 1097. 26

FOR SALE—SHOE STORE, WELL ESTablished. Price $2500; must be sold in 10 days; may exchange for clear property. G. W. WEIK, 815 Union Trust Bldg. x26

TWO STORES TO BE COMPLETED SOON; good opening for drug store, butcher or plumber; rent reasonable. Apply on premises. WOODWARD AND SANTA MONICA AVES. Phone Owner, 51819. 26

FOR SALE—
An up-to-date, 5-chair barber shop, cost $2200. Doing good business, on the main street in San Diego; will sell cheap, on account of sickness. Call at 750 5TH ST., San Diego. x28

$650 — ESTABLISHED LITTLE BUSINESS; book exchange, cold drinks, variety store, 3 living-rooms, 2 furnished bedrooms, pay rent; good living, growing town, but no fortune. CURTIS, Escondido, Cal. x29

FOR SALE—$3000; CIGAR STAND ON BUSY corner of W. Seventh st.; splendid fixtures; large stock of imported and domestic cigars and tobacco; receipts $35-$40 day; rent $60 mo. Call 825 W. SEVENTH ST. 27

FOR SALE—$750; CIGAR STAND ON BUSY Broadway; elegant fixtures; fresh imported stock of cigars; if you mean business will give one week trial; receipts $80 week; rent $50 month. Call 825 W. SEVENTH ST. 27

FOR SALE—HALF INTEREST IN LIGHT manufacturing and wholesale business; big profits and quick returns; only small amount of cash required. Address H, box 30, TIMES OFFICE. (Give 'phone number.) 26

WANTED—I WOULD LIKE TO GET IN the real estate business with some one, to learn the business; would buy an interest if reasonable. J. B. COOK, Terminal Island, Cal. •

FOR SALE—CIGAR STORE, GRAND OLD paying stand; sacrifice fixtures; $800, and inventory stock goods; another elegant place, sell quick, $1400. See PHOENIX, 202 Grant Bldg. x27

BEST CANDY SHOP IN THE CITY; IN heart of shopping district, making money; will sell for half original cost; suitable for lady or gentlemen; will be sold this week. MILLER, 416 Union Trust Bldg. x26

FIRST-CLASS RESTAURANT, WELL LOcated, suitable for lady or gentleman; receipts about $50 daily; rent only $150 monthly; first time offered; will go quick; don't delay. See MILLER, 416 Union Trust Bldg. x27

$200—SMALL GROCERY WITH SODA fountain, news stand, cigars, tobaccos; three living-rooms, back yard; close in; rooming-house district; all cash trade; rent $18. 'Phone MAIN 6096. x31

HAVE CUSTOMER FOR CIGAR AND CONfectionery store, with living-rooms attached. What have you to sell? List them with us. We have cash buyers for all kinds of business. MULL & CO., 319 San Fernando Bldg. x28

$325—CIGAR STAND, GENTLEMEN, THIS is the best bargain in Los Angeles, splendid MAHOGANY FIXTURES, large stock; rent only $15; clearing $125 monthly. See DUMONT, 244½ S. Broadway. x*

FOR SALE—BY OWNER, NICE CORNER grocery; good location, close in; all cash business; no delivery. 'Phone BROADWAY 5553. 26

FOR SALE — CORNER GROCERY, FINE location, four living-rooms; will sell at invoice; deal with owner and save commission. 900 SUNSET BLVD. 28

FOR SALE—GROCERY STOCK AND MEAT market at invoice, cheap rent and good location. Call at 6111 SAN PEDRO ST. Take Moneta Ave. 61st st. car. 27

FOR SALE — RESTAURANT DOING GOOD business, cheap rent; snap for the person that is looking for such. 1184 SAN PEDRO ST.

FOR RENT—FIRST-CLASS DENTIST OFfice fully equipped, modern with three physicians. Practice established. Full particulars. Address L, box 184, TIMES OFFICE. 26

WANTED—TO SELL A WELL ESTABLISHED ladies' tailoring business in good location; small capital required. Address H, box 259, TIMES BRANCH OFFICE. 30

FOR EXCHANGE—GOOD PAYING STOCK, Los Angeles stock, from $1000 to $2000 worth, for equities or vacant lots; what have you? Address K, box 152, TIMES OFFICE. x*

FOR SALE—RESTAURANT AND 7 NICE rooms, all rented; clears $50 a week above all living expenses; cheap. Owner leaving city. 1147 SAN PEDRO ST. 28

APARTMENT HOUSE, 18 ROOMS, FILLED up; rent only $45; clears $50 monthly; only $850; this is a snap; come at once. MILLER, 416 Union Trust Bldg. x*

FOR SALE—POOL HALL, CIGARS AND two-chair barber shop; doing first-class business. A good buy. See owner today. 330 W. TEMPLE. 26

FOR SALE—HALF INTEREST IN GOOD paying business, cheap, pleasant, outdoor work. Address J, box 211, TIMES BRANCH OFFICE. 28

FOR SALE—POOLROOM AND CIGAR stand; 2 years' lease; will sell cheap. Apply at COAST REALTY CO., 133½ S. Spring.

FOR SALE—CHEAP, SIX GOOD APIARIES, with locations, in Kings county. Also 60-acre ranch. Inquire of FRED M. HART, Hanford, Cal. x*

Classified Liners.

BUSINESS CHANCES—
For Sale.

WANTED—WILL PAY CASH FOR STOCK general merchandise, any amount; none too small or too large. Call BROADWAY 1867, F1719. x*

FOR SALE—A FINE LITTLE CLEANING business in good location; established 2 years; price $350 cash. Address J, box 60, TIMES OFFICE. 30

$250 WITH SERVICES BUYS ½ INTEREST old-established cash business, guaranteed netting $100 monthly; bank references; want sober, honest man. 502 S. MAIN, room 21. 26

FOR SALE—FIRST-CLASS CIGAR STORE, reasonable; must sell immediately; near Second and Broadway. Owner, no agents. Address L, box 67, TIMES OFFICE. 26

FOR SALE—$000; CIGAR STAND, GOOD LOcation; fine fixtures; good stock; when new postoffice is open will double in value. See OWNER, 104 N. Spring st. 27

FOR SALE—$700; ROOMING-HOUSE OF 10 rooms, overlooking beautiful Westlake Park; this is a snap; rent $25 month. Call 625 W. SEVENTH ST. 26

CIGAR STAND; WITH FRUIT STAND CONnected. $150. At 112 E. 12TH ST. Bargain. *

FOR SALE—A FIVE-CHAIR BARBER shop for sale at 219 W. 4TH ST. 27

BUSINESS CHANCES—
Wanted and Miscellaneous.

WANTED — PAYING BUSINESS IN EXchange for 15 or 31 acres, clear unimproved orange land on West 11th st., Upland, valued $150 acre. VEEDER, 722 Pacific Ave., Long Beach. 21

SWAPS—
All Sorts, Big and Little.

FOR EXCHANGE — TODAY, $3500 HOME. Pico Heights; wants lots or rooming-house. Trade $6000 clear ranch; want home, L. A. Trade $6000 first mortgage; want L. A. Trade diamonds, mortgage and houses; want grocery or general store or horses. 314 CITIZENS' NAT'L. BANK BLDG. 26

FOR EXCHANGE—TODAY; OWNER WILL sacrifice fine $6000 home, near West Adams. Want stocks, eastern or offers. 314 CITIZENS' NAT'L. BANK BLDG. 26

FOR EXCHANGE—BEAUTIFUL TONED Western cottage organ for furniture or any standard typewriter. East 497, or call at 2300 N. GRIFFIN AVE. 27

FOR EXCHANGE—WHAT HAVE YOU TO trade toward cottage, acreage or lot, balance easy payments? Owner, PHONE 41260. 27

FOR EXCHANGE—EQUITY IN BEACH lot for horse and light wagon or buggy or runabout. Address K, box 29, TIMES OFFICE. 26

FOR EXCHANGE — HOLLYWOOD CASH register, Dayton Computing scale, will take equity in vacant lots; what have you. PHONE MAIN 4581. 26

FOR EXCHANGE — NEW METHOD GAS range for wood and coal stove or range. Address L, box 137, TIMES OFFICE. 26

MONEY TO LOAN—
In Sums to Suit.

F. G. WOOD, LOANS MONEY ON PIANOS, furniture, diamonds, live stock, warehouse receipts, etc., etc., terms to suit, at lowest rates in city, confidential. 426 S. SPRING ST. Room 307. Main 9248. x*

MONEY TO LOAN AT CURRENT RATES; we charge no commission on approved security.
CLAYTON-THOMAS CO.,
x* 106 Security Bldg.

TO LOAN—MONEY.
We have plenty of 6 and 7 per cent. money to loan on real estate. See us if you want a quick loan. ELISHA ELDRED & CO., 620 Central Bldg. F5022. x27

MONEY LOANED SALARIED PEOPLE without security; notes bought; loans on stocks, bonds and warrants. TRADERS' EXCHANGE, 251 Bryson Bldg. Phone Main 4570. x*

$[illegible]—TO LOAN—$[illegible].
On diamonds, furniture, pianos, real estate contracts, automobiles or any good collateral.
DIEU-GARD LAND & LOAN CO.,
[illegible] Broadway Central Bldg.

TO LOAN—I HAVE $21,000 WHICH I WISH to loan at once in small amounts, say $1500 to $5000 amounts; give your description fully, so I can look at the property at once. Address K, box 139, TIMES OFFICE. x26

MONEY TO LOAN—
$8000 at 6 per cent., 3 years.
A4651. F. J. M'GREAL, with
Main 3567. AMBROSE L. HAMELL CO.,
x26 536-547 Douglas Bldg.

$50,000 TO LOAN ON SECOND MORTgages. Any sum desired. Bring in your second mortgage and we will cash them for you. Phone A2790. WATSON, 322 L. A. Trust Bldg. x27

MONEY TO LOAN—
$1000 to $50,000 on improved city property, or I will make building loans. ALLISON BARLOW, 213 S. Broadway, room 124. Phones—Main 400, Home A5691. x*

MONEY TO LOAN—
$200 to $250,000 to loan on real estate and other good securities at current rates. Established 1886. LEE A. M'CONNELL & CO., 311-312 Douglas Bldg. x*

MONEY LOANED TO SALARIED PEOPLE, also on PIANOS and FURNITURE. Business confidential. GREAT WESTERN INVESTMENT CO., Inc., 512 Grosse Bldg., cor. Sixth and Spring. Main 4823; F3848. x*

R. W. POINDEXTER, 409 WILCOX BLDG. loans money on real estate, large or small amounts. Building loans a specialty.

TO LOAN—FOR QUICK LOANS ON FIRST and second mortgages, any amount, see MECHANICS LOAN CO., 436 Bradbury Bldg. A6670, Main 9219. x*

MONEY TO LOAN ON REAL ESTATE; NO commission charged; immediate appraisements. CLEVELAND & CLEVELAND, 420 H. W. Hellman Bldg. A3450; Main 8996. x*

PRIVATE MONEY, 6 AND 7 PER CENT., on city or country property; straight and installment building loans. LOCKHART & SON, 601 H. W. Hellman Bldg. A7552, Main 1410. x*

TO LOAN—WE HAVE MONEY TO LOAN in sums to suit, at 7 and 8 per cent. net.
E. B. VAN HORNE & CO.,
A3155, Main 355. 505-509 Grant Bldg. x*

TO LOAN—WE HAVE MONEY TO LOAN on real estate, city or country, at current rates, no charge for drawing papers. O. L. STEVENS & CO., 503 Mason Bldg. x*

$17,500 PRIVATE MONEY TO LOAN AT 6 or 7 per cent., on city or suburban real estate; will divide in smaller amounts. Phone 51687, or address 1821 W. FIFTH. 26

$500,000 ON REAL ESTATE, LOWEST rate in city. SECURITY LOAN AND INVESTMENT CO., 519 Security Bldg. F1322, Main 1246. x31

TO LOAN—I HAVE AN EVEN $6000; ALSO an even $7000 to loan on first mortgage; prefer something west or southwest. A2790, WATSON, 322 L. A. Trust Bldg. x27

WILL LOAN ON FIRST-CLASS REAL ESTATE, inside property, any amount to $40,000. Address box 141, R.D. No. 10, HOLLYWOOD. Phone E7337. 28

MONEY TO LOAN—$1000, $1500, $2000, $3500 OR more. Will divide. Low rate of interest. City or country. C. C. MISHLER, 301-2 Bradbury Bldg. x*

WE WILL BUY YOUR FIRST OR SECOND mortgage on your trust deed or your contract issued for sale of real estate. CLAYTON-THOMAS CO., 106 Security Bldg. x*

TO LOAN—QUICK LOANS ON IMPROVED city realty, $5000 and upwards. JENNINGS & HARTON, Attorneys at Law, A6807; Main 2502. 28

MONEY, MONEY, MONEY.
All the first mortgage money you want. COLUMBIA MORTGAGE & LOAN CO., 321-2-3-4-5-6-7 I. W. Hellman Bldg.

FARNSWORTH BROS. MAKE LOANS ON real estate, 215 LISSNER BLDG., 524 S. Spring st. F7209. x*

SHORT TIME LOANS, $50 AND UP, ON first or second mortgage. SECCOMBE, 402 L. A. Trust Bldg. A7750; Main 3616. x*

TO LOAN—$2500, POSSIBLY $3000, 7 PER cent., in one or two amounts; city improved. MAIN 2831, evenings A8808. 26

MONEY TO LOAN—$500, $1000, $1500, $2000. See THOMAS LLOYD, 674 W. 36th st., city. Phone South 1724. 30

TO LOAN—MONEY ON FIRST-CLASS REAL estate at 300 GERMAIN BLDG., By D. A PETERS.

MONEY LOANED ON FURNITURE AND other collateral; rates as low as 2 per cent. per month. 310 HENNE BLDG. *

TO LOAN — MONEY AT 6 AND 7 PER cent. R. D. LIST, 1021 Central Bldg. F1[illegible] x*

SALARY LOANS—LOWEST RATES; CONfidential. NEWTON, 703 O. T. Johnson Bldg. x*

POSITIVELY LOWEST RATE FOR DESIRable salaried loans. W. J. RANKIN & CO., 804 H. W. Hellman Bldg. A4550. Main 5846. x*

SALARIED MEN AND WOMEN ACCOMmodated without delay or publicity. SOUTHERN CREDIT CO., 411 O. T. Johnson Bldg. x*

KUNKEL & LINCOLN, 430 S. BDWY, ROOM 610. Money on real estate; large or small amounts. We solicit building loans. *

PRIVATE MONEY, NO RED TAPE. ANY amount on good security. M. M. DAVISON & SON, 364-6 Wilcox Bldg.

TO LOAN—ROBT. L. COUTS, 711 H. W. Hellman Bldg., loans money, city or country; also building loans.

MONEY LOANED, CONTRACTS AND MORTgages bought. A. McCALL, 314 Bullard Blk.

TO LOAN—SALARIED PEOPLE; NO RED tape, without security; confidential. WEST COAST EXCHANGE, 419 Henne Bldg. 31

SALARY LOANS, LOWEST RATES, CONFIdential. 511 Johnson Bldg., 4th and Bdwy. *

TO LOAN—MONEY ON REALTY. SCHLOESSER, 216 Central Bldg. F2530. *

UNION LOAN CO., 114 S. SPRING RM. L. Diamonds, etc., 1 per cent. Est. 1894.

TO LOAN—MONEY, ON REAL ESTATE. SEE E. BECKER, 430 S. SPRING. x*

MONEY TO LOAN—
In Sums to Suit.

STOP WORRYING ABOUT YOUR LITTLE debts. WE HAVE MONEY to loan and will help you, as that is our business. WE WILL BE YOUR BANKER and will loan you any amount from $10 to $300 and make the time and payments to suit your convenience. We make a business of loaning money on

PIANOS,
FURNITURE,
HORSES,
VEHICLES,
CATTLE, ETC.

Without any publicity. Your very nearest friend need know nothing about it.
PAY US BACK in small monthly installments. We will make it easy for you. We make loans for ONE, THREE, SIX OR TWELVE MONTHS.
NOT NECESSARY TO GO TO YOUR FRIENDS. By dealing with us you pay for your accommodation and are not humiliated by having to ask your friends for any favors.
OUR RATES ARE LOW. Courteous treatment to one and all. Honorable dealing. No delay; no extra charges for papers. No commission.
We show you exactly what the loan will cost you. All business STRICTLY CONFIDENTIAL. If you can not call, write or telephone us and our agent will call and see you.
FIDELITY LOAN CO.,
Room 529 Mason Bldg.,
S.E. cor. 4th and Broadway.
Phones F7421, Broadway 5171. x*

$1,000,000 TO LOAN ON REAL ESTATE.
4 to 5 per cent., best business property.
5 to 7 per cent., outside business property.
6 to 7 per cent., best residence property.
7 to 8 per cent., outside residence property.
No delays. No red tape. Any sum desired.
Large and small city loans a specialty.
Ranch loans solicited.
Cash for mortgages and deeds of trust.
Bank stocks bought.

WE MAKE STRAIGHT BUILDING LOANS.
5 to 6 per cent. on A1 business property.
7 per cent. on A1 residence property.
8 per cent. on 2nd grade residence property.
References — Title Insurance & Trust Co., Title Guarantee & Trust Co., Los Angeles Abstract & Trust Co., First National Bank, American National Bank.
MATTHEWS & MATTHEWS,
The Leading Mortgage Loan Brokers,
505 Douglas Bldg., cor. Third and Spring. x*

MONEY TO LOAN—
$50,000—TO LOAN AT 6 PER CENT.
IN AMOUNTS OF $2500.
AND UP, THIS IS MONEY
BELONGING TO PRIVATE PARTY.
PROMPT ATTENTION GIVEN TO
ALL APPLICATIONS.
C. S. HOLMAN,
611-12 SECURITY BLDG.
PHONES—MAIN 8458, F8244. x3

MONEY LOANED TO SALARIED PEOPLE ON THEIR NOTE. ALSO LOAN ON DIAMONDS, JEWELRY, DIAMONDS, FURNITURE, PIANOS, DIAMONDS.
1 TO 5 PER CENT. 1 TO 5 PER CENT.
REASONS WHY—
ESTABLISHED NINE YEARS.
DIAMONDS AND JEWELRY ARE SAFE WITH US.
LOWEST RATES OF INTEREST—2 TO 10 PER CENT. LOWER THAN OTHERS.
DIAMONDS AND JEWELRY KEPT IN BANK SAFE DEPOSIT VAULT.
BUSINESS STRICTLY CONFIDENTIAL.
DON'T PAY HIGH INTEREST WHEN YOU CAN GET IT FOR LESS.
BANK REFERENCES. KUSEL, 107-108 STIMSON BLDG., 3RD AND SPRING. x*

BUILDING LOANS.
$160,000 FOR BUILDING.
I WILL FINISH PAYING FOR YOUR LOT AND LOAN YOU ENOUGH TO BUILD WITH.
THIS IS MY SPECIALTY.
SEE ME AND TALK IT OVER.
RANCH AND CITY LOANS.
LOANS IN TOWNS NEAR THIS CITY ON SHORT NOTICE.
I. CONE MITCHEL,
321 LAUGHLIN BLDG.
26 A1683. SINCE 1901.

MONEY TO LOAN—
Money loaned on furniture, pianos, houses, cattle, life insurance, contracts, watches, diamonds, jewelry, warehouse receipts. Any and all kinds of security. Property left in your possession. You get the money the same day at the lowest rates. Paid back to suit you. Confidential and courteous treatment. References by two banks.
U. S. LOAN CO.,
210 Mason Operahouse,
127 S. Broadway. x*

WE MAKE YOU "A LOAN," AND LET YOU "ALONE."
SALARY LOANS. SALARY LOANS.
We are loaning all salaried people strictly upon their plain note, without indorser or security. You can repay in weekly or monthly payments.
YOU'RE TO BLAME IF YOU FORGET THE NAME "NATIONAL."
THE NATIONAL LOAN CO.,
519-520 Bryson Block, Second and Spring sts. Open 8:30 to 6 p.m. Also open Monday, Wednesday and Saturday evenings till 8 p.m.

QUICK LOANS TO SALARIED PEOPLE.
NEW PLANS. NEW SYSTEM.
NO INDORSER, NO MORTGAGE, NO SECURITY; ALL WE REQUIRE IS THAT YOU ARE A STEADY WORKING PERSON; 3 PRIVATE OFFICES AND WE GUARANTEE THAT YOUR EMPLOYER OR FRIENDS WILL NOT KNOW OF YOUR DEALINGS.
THE STATE LOAN CO.,
610-611-612 Grosse Bldg., 6th and Spring sts. Open 8:30 to 6 p.m. Also open Monday, Wednesday and Saturday evenings till 8 p.m. x*

TO LOAN—MONEY.
$500 TO $100,000
ON CITY OR COUNTRY PROPERTY.
VACANT OR IMPROVED.
RESIDENCE LOANS WANTED.
RANCH LOANS SOLICITED.
MORTGAGES PURCHASED.
APPLY TO MR. KELLY, LOAN DEPT.,
ROBERT MARSH CO.,
SECURITY BLDG., 140 WEST 5TH ST.
HOME 10175. MAIN 5045. x*

MONEY TO LOAN—$250,000 ON FIRST MORTGAGES ON CITY OR COUNTRY PROPERTY, IN LARGE OR SMALL AMOUNTS, AT CURRENT RATES OF INTEREST, NO CHARGES FOR APPRAISING PROPERTY OR DRAWING PAPERS, PROMPT ATTENTION GIVEN TO ALL APPLICATIONS.
GEORGE M. COFFIN & SON,
ESTABLISHED 1893.
SUITE 506, SECURITY BLDG.
F2721, MAIN 5555. x*

MONEY TO LOAN—
$2500 TO $250,000.
ON CITY OR COUNTRY PROPERTY AT CURRENT RATES.
WRIGHT & CALLENDER COMPANY,
403 S. HILL ST.
Main 5040. Home 10746. x*

MONEY TO LOAN—QUICK LOANS ON furniture, pianos and any other personal property. No publicity; goods remain in your possession; money ready same day; lowest rates in city; all the time you want or can be repaid as convenient, reducing interest accordingly. It pays to deal with a reliable firm; 12 years established. CLARK & CO., 201 Security Bldg., 510 S. Spring st. Phone F7151, Main 6662. x*

MONEY LOANED ON DIAMONDS, JEWelry, watches, typewriters, pianos, furniture, warehouse receipts, mortgages, real estate contracts, etc. Diamond loans our specialty. Loan our own money, do our own appraising, no delay, lowest rates. Business confidential, private rooms. Polite treatment. Bank references. Established 1893. We do the largest upstairs collateral loan business in city. H. T. REID & CO., 142 S. Broadway. Suite 123. A1936. x*

TO LOAN—THE MAN WHO USES BORrowed money wants to obtain it at the lowest rate of interest and is entitled to prompt and efficient service, you can borrow money on real estate security from The John M. C. Marble Company at a reasonable rate. There is no delay. The company's own money is ready as soon as the loan is approved. H. W. HELLMAN BLDG., corner 4th & Spring. x*

TO LOAN — CASH CONFIDENTIALLY ADvanced to salaried persons on their own note without security or indorsers, absolutely no publicity, loans repayable in easy installments; considerate treatment, no delays, do not be deceived by catch advertisements, our rates are positively the lowest in the city. Established here for 9 years. Hours 10:30 to 5:30. COMMERCIAL DISCOUNT CO., rooms 628-629 Chamber of Commerce Bldg. x*

WE BUY NOTES, MORTGAGES, TRUST deeds, contracts issued for sale of real estate, etc. We pay all expenses of transfer including cost of certificates. We invest our own funds and can furnish money immediately. Money to loan, secured by either first or second mortgage. NOURSE & COMPANY, 202-204 L. A. Trust Bldg. Telephones A7560; Broadway 1811.

MONEY TO LOAN — $300,000 ON FIRST MORTGAGES ON CITY OR COUNTRY PROPERTY, IN LARGE OR SMALL AMOUNTS, AT CURRENT RATES. PROMPT ATTENTION GIVEN ALL APPLICATIONS.
J. E. OSBORNE,
312 UNION TRUST BLDG.
F2215. x*

MONEY TO LOAN—
In Sums to Suit.

QUICK LOANS ON FURNITURE, PIANOS, live stock, diamonds, life insurance or anything of value. We loan our own funds and can give you money at once at lowest rates in city and on terms to suit you. It will pay you to see us. PACIFIC LOAN CO., 402 Trust Bldg., cor. Second and Spring. A7750, Main 3616. x*

$800,000 TO LOAN ON REAL ESTATE. Quick loans. Any sum desired. No red tape. Lowest rates of interest. Prompt appraisement. We draw all papers. Building loans a specialty.
Phone A2790. WATSON, 322 L. A. Trust Bldg. x*

WANTED — HONEST, STEADY MAN TO purchase an interest in old-established cash business that will pay a salary of $125 monthly as your part; experience not necessary, as owner will teach you; hours 8 to 5; clean, agreeable work; easy to learn; investment $275 required. ROOM 4, 244½ S. Broadway. x*

TO LOAN—
—$750,000—
MOYER & GILBERT,
612 Frost Bldg.
City Loans— Ranch Loans,
5 and 6 per cent. 6 and 7 per cent.
Home A3327. Main 5474. x*

$500,000 TO LOAN ON CHATTELS.
WATSON'S QUICK LOANS.
Generous loans on furniture, pianos, live stock, diamonds, real estate contracts, personal property; easy terms; confidential.
Phone A2790. WATSON, 322 L. A. Trust Bldg. x*

TO LOAN—
As agent for large estate, have on hand to loan $50,000 or more; will place on good ranch or city amounts to suit; will consider 5 per cent. if extra good. Agents, submit loans.
EDWARD F. GILBERT, 812 Normandie ave.
x26 Home A3327, Main 5474.

TO LOAN—MILLER, 444 CITIZENS' NAT'L Bank Bldg., has private money to lend in sums to suit on pianos, furniture, live stock, diamonds, etc.; no commission. Get your money same day; pay back principal as you can. Special low rates; see us first. 31

TO LOAN—
BLANCHE CROOKS,
524 Citizens National Bank Building,
Cor. 3rd & Main.
LOANS MONEY TO SALARIED EMPLOYES.
CONFIDENTIAL. *

MONEY TO LOAN AT LOW RATES ON improved city property or for building, on easy terms of payment. Loans can be paid off at any time WITHOUT EXTRA COST. STATE MUTUAL BUILDING & LOAN ASSOCIATION, 223 S. Spring st. *

WE MAKE SHORT TIME LOANS SECURED by first and second mortgage on real estate. Our rates are low, our terms are liberal. Can furnish money within 24 hours. NOURSE & CO., 202-204 Los Angeles Trust Bldg. Telephones A7560; Broadway 1811. x*

MONEY LOANED SALARIED PEOPLE, women keeping house and others without security; easiest payments; offices in 66 principal cities. Save yourself money by getting my terms first. D. H. TOLMAN, 430 Mason Bldg., Broadway and 4th. x*

MONEY CONFIDENTIALLY LOANED TO employees without collateral security. Loans to be repaid in installments of 50 cents or more per week, or $2 or more per month. PEOPLE'S LOAN COMPANY, 436 Citizens' National Bank Bldg., Third and Main sts. x*

TO LOAN—CITY AND COUNTRY FOR individuals and estates. Lowest rates.
$250,000.
$250,000.
S. R. EARNEST & CO., 831 H. W. Hellman Bldg., Fourth and Spring. Phones. x*

TO LOAN—GOING TO BUILD? SEE WATSON. I make straight building loans, generous ones, at lowest rates of interest. Labor and building material will never be cheaper than now. Phone A2790. WATSON, 322 L. A. Trust Bldg. x27

WE MAKE BUILDING LOANS IN THE Wilshire section and southwest. Straight loans south, southwest, west and close in. Loans upon vacant, southwest and Wilshire. DAVID BARRY & CO., 215 Union Trust Bldg. x26

MONEY LOANED ON DIAMONDS, WATCHes, jewelry. We loan you more money, less interest, hold your goods longer than any one. Tickets issued. LEE BROS., 502 S. Main st.

TO LOAN—MONEY, ON DIAMONDS AND jewelry. We will give you more money, hold your goods longer and charge less interest; bank references. R. K. MUSSER, 412 O. T. Johnson Bldg. x*

WE LOAN MONEY ON SECOND MORTgages, diamonds, pianos, furniture, at reasonable rates; bank references. J. S. ROGERS & CO., 406 Citizens' Nat. Bank Bldg. Main 5380. x*

MONEY WANTED—
On Real Estate and Collaterals.

WANTED—MONEY—$400.
This is for somebody who has $400 for an absolutely safe first mortgage at 12 per cent., on property easily worth $2000. Savings banks pay 4 per cent. You can just as well have 12. A word to the wise is sufficient.
Phone A2790. WATSON, 322 L. A. Trust Bldg. x27

WANTED—MONEY.
$2500 2 YEARS 8 PER CENT. NET INTEREST SECOND MORTGAGE ON CLOSE-IN BRICK IMPROVED BUSINESS PROPERTY.
W. ROSS CAMPBELL, 109 SECURITY BLDG. 10547. x*

WANTED — WILL SELL SOME EXTRA CHOICE REAL ESTATE CONTRACTS, DRAWING 7 PER CENT., PAYABLE MONTHLY.
F. H. REDPATH,
SOUTH 589. 4200 S. FLOWER
"BUILDER OF BEAUTIFUL HOMES." x26

WANTED—A LOAN OF $1200 FOR 3 MONTHS AT 3 PER CENT. PER MONTH; also a loan of $750, same time and interest; both secured by GILT-EDGED COLLATERAL worth exceeding TWICE AMOUNT OF LOAN. For particulars, call room 306, F. E. BLDG. 26

WANTED—$1500, 3 YEARS, 7 PER CENT., and $2200, 3 years, 7 per cent., first mortgages on 5 and 6-room houses, southwest, not far out; value $3400 and $5000. W. H. KIRBY, owner, 205 Laughlin Bldg. A7866; Broadway 2915. Residence Phone West 5261. x26

WANTED — FOR SALE — A $1100 TRUST deed, a gilt-edge loan. We guarantee it; close-in property valued at $2500; interest 8 per cent. Act promptly.
Phone A2790, WATSON, 322 L. A. Trust Bldg. x27

WANTED—FOR SALE—A $2300 MORTGAGE, a gilt-edge loan. We guarantee it. Close-in property; valued at $5000; interest 7 per cent. Act promptly.
Phone A2790, WATSON, 322 L. A. Trust Bldg. x27

WANTED—SEE US FOR LOANS. WE INvestigate all applications before submitting. We solicit your patronage. We have on hand several applications ranging from $1500 to $15,000. DAVID BARRY & CO., 215 Union Trust Bldg.

WANTED—THE UNDERSIGNED IS IN THE market for a loan of $3000 or $2750 for three year on four lots and a 12-room house in South Pasadena, at 8 per cent. H. W. KRUCKEBERG, 123 S. Los Angeles st. 27

WANTED — MONEY, FUNDS INVESTED WITHOUT COST TO INVESTOR in guaranteed mortgages on realty. SCHLOESSER, 216 Central Bldg.

WANTED—PRIVATE PARTY WITH MONey to loan can get high rate of interest on A-1 security. Address K, box 187, TIMES OFFICE. 26

WANTED — MONEY, $2500. TRUST DEED secured by store building and cottage. Two lots. Draw 7 per cent. Will discount 2 per cent. 402 STIMSON BLOCK. x29

WANTED—$1500 AT 7 PER CENT.; NEW, modern 7-room bungalow, southwest; fine loan. Apply 624 GROSSE BLDG., Sixth and Spring. 26

WANTED—$2500 AT 7 PER CENT. NET ON new 8-room house and large lot, southwest; value $5000. Principals. Phone HOME E1487. Moyer. 26

WANTED—LOAN TODAY; $275; WILL return $370 in four months; security $1500 city property; bonus $25. 314 CITIZENS' NATIONAL BANK BLDG. 26

WANTED—LOAN TODAY; A GILT EDGE security, $475 for six months at 5 per cent. monthly on $2000 city property; commission $40. 314 CITIZENS' NAT'L BANK BLDG. 26

WANTED—LOAN TODAY; $1600 FOR 7 months at 3 per cent. monthly on $4000 city property; bonus $75. 314 CITIZENS' NAT'L BANK BLDG. 26

WANTED—LOAN TODAY; $2500 FOR SIX months at 5 per cent. monthly on Pico Heights improved; bonus $75. 314 CITIZENS' NAT'L BANK BLDG. 26

WANTED—$3000 ON CLOSE-IN INDUSTRIAL property, 3 years, 6 per cent.; value of property over $12,600; no commission. Address OWNER, L, box 101, Times Office. 26

WANTED—$4000, 3 YEARS, 6 PER CENT., on good, new, improved house; cost $6500. ALTHOUSE BROS., 430 S. Broadway. Main Ex. 265; Home 10263. x26

WANTED—MONEY; SOME VERY CHOICE 5 per cent. Iowa farm mortgages for sale; absolutely gilt edged; no discount; no exchanges. Call up SOUTH 5816. 26

WANTED—LOAN OF $1500 ON NEW 5-ROOM bungalow, large lot, 7 per cent. Owner, address K, box 210, TIMES BRANCH OFFICE. 28

WANTED—$500 ON 120 ACRES FINE MOUNtain land; water and tillable land, near beach. Address L, box 82, TIMES OFFICE. 26

WANTED—$6500, 3 YEARS, ON IMPROVED San Pedro property, value $17,000. J. M. TAYLOR, 324 Citizens' Nat'l. Bank Bldg. 28

WANTED—MONEY FOR GOOD REAL EState; loans carefully examined. F. C. SMITH, 720 L. A. Trust Bldg. x26

WANTED—$30,000, 3 YEARS, 7 PER CENT., three-story brick business block, city. BEN WHITE, 304 Bryson Blk. 26

WANTED—$10,000, 3 YEARS, 8 PER CENT., 30-acr orange grove, worth $30,000. BEN WHITE, 304 Bryson Blk. 26

WANTED—$5000; 6 PER CENT. 3 OR FIVE years, on my new 4-flat building at 1323 STANFORD AVE. Main 1668. 28

WANTED—STRAIGHT BUILDING LOAN, $1400, choice corner lot, southwest; will build nice bungalow. Phone SOUTH 2397. 26

MONEY WANTED—
On Real Estate and Collaterals.

WANTED—MONEY ON FIRST MORTGAGES.
$600—3 years, 12 per cent. net, on lot 50x150 at corner of Holmes ave. and 55th st., value $1200; improved with small 3-room house, value $300; total value, $1500.
$750—1 year, 12 per cent. net, on lot 110x200 at Englewood, with machine shop and a lot of machinery, value $2250.
$700—2 years, 10 per cent. net, on business lot 30x135 on Woodlawn ave. near Santa Barbara street (40th street,) value $1500. This is a good business lot. Trust deed.
$900—3 years, 8 per cent. net, lot 50x108, 35th st., near Moneta ave., with new bungalow; value $1650. We have 4 of these loans.
$1100—3 years, 8 per cent., lot 43x160, on Malabar and Dobson sts., near Brooklyn ave., with fine new bungalow, value $2500. We have 2 of these loans.
$1100—3 years, 8 per cent. net, on lot 40x140 on Granada st., near Cypress; value $700; improved with story and a half 7-room house, value $1500; total value $2200.
$1500—3 years, 7 per cent. net, on lot 38x133 on 43d st. near Maple ave., improved with fine 5-room bungalow occupied by owner, value $3000.
$1500—3 years, 8 per cent. net, on lot 50x150, just off Colegrove car line, Hollywood, with fine new bungalow, just finished; value $3000.
$1500—3 years, 8 per cent. net, on lot 40x149 on Formosa st., Hollywood, just north of Colegrove line, with a fine new bungalow; total value $3000.
$1600—3 years at 8 per cent. net on lot 42x200 on Dryden ave., near Louise st., Glendale, value $1000; improved with fine new modern 6-room bungalow, value $2200; total value $3200.
$1600—3 years, 8 per cent. net, on lot 40x128 on 59th st., near Vermont ave., improved with 6-room bungalow; value $3200.
$1600—3 years, 8 per cent. net, lot 48x133, on 51st st., just west of Raymond ave. (This is a swell location.) With fine new bungalow, value $3300—actual cost—but owner asks far more. We have two of these loans.
$1600—3 years, 8 per cent. net, on lot 50x140 on Pacific ave., between Michigan and Prospect aves., Hollywood. This is at Gardner Station. Improved with handsome bungalow; total value $3750. We have 7 of these loans, same place.
$1700—3 years, 8 per cent. net, on lot 45x126 on 46th st., just east of Halldale ave., improved with fine new bungalow, value $3500.
$1700—3 years, 8 per cent. net, on lot 45x126 on 45th st., near Halldale ave., with new bungalow, value $3550.
$2500—3 years, 7 per cent. net, on lot 60x100 on Ardmore ave., near Second st., value $1550; improved with modern 7-room story and half residence, value $3500; total value $5050. This is the celebrated Wilshire avenue district.
$3000—3 to 5 years, 7 per cent. net, lot 50x140, 27th, between Main and Grand ave., value $3060; with 5-room house, value $2000; total value $6000.
$3000—3 years, 8 per cent. net, on lot 44x76 at corner of Downey avenue and Avenue 19, value $5000, improved with two stores and a five-room cottage, value $3000; total value $8000.
$18,000—3 to 5 years, 6 per cent. net, on fine corner business lot on East First street, 51x148, value $24,000; improved with a building 2 stories, 51x100, consisting of five stores, two offices and one lodge room, monthly rents $373, value of building $26,000; total value $50,000.
$150,000—5 to 10 years, 4 per cent. net, on lot 66x150, in the very heart of the business center, with 9-story reinforced concrete building. Total value $375,000. We have some other fine big loans at 4½ to 5 per cent. net.
References — Title Insurance & Trust Co., Title Guarantee & Trust Co., Los Angeles Abstract & Trust Co., First National Bank, Citizens' National Bank.
MATTHEWS & MATTHEWS,
The Leading Mortgage Loan Brokers,
505 Douglas Bldg., cor. Third and Spring sts.
Main 3335, Home A3335. x26

WANTED—MONEY; WHAT AMOUNT HAVE you? We own and offer for sale gilt-edge first mortgages on Los Angeles city property; time 1 to 3 years, quarterly interest at 6 to 8 per cent.
Savings banks pay 3 per cent. If you prefer 8 per cent., see me promptly.
$6000—On Westlake residence, worth $14,000.
$5000—On improved property, worth $15,000.
$3000—On store and house, worth $7000.
$2300—On 2 houses, value $6500.
$2500—On lovely house, worth $6500.
$2000—On new house, worth $4250.
$1500—On beautiful cottage, worth $3000.
$1200—On cottage, worth $2800.
$1000—On lot, worth $3000.
And other amounts, $500 to $10,000.
Security absolute. Nothing better.
Phone A2790. WATSON, 322 L. A. Trust Bldg. x26

WANTED—$25,000, THREE YEARS, AT 7 per cent., on 500 acres of land; 400 acres in alfalfa; pumping plant costing $22,000, throwing 500 inches of water. Income this year $27,000 on 240 acres. We have a bank appraisement on this property of $100,000. We recommend this to any one.
LOAN DEPARTMENT,
WRIGHT & CALLENDER COMPANY,
403 S. Hill st.
Main 5040. Home 10746.
x*

WANTED—
$750—2 years, 8 per cent. net, on good 4-room house; lot 50x125; value $1500.
$1100—3 years, 7 per cent. net, on modern 5-room bungalow; value $2500.
$1300—3 years, 7 per cent. net, on new 5-room bungalow; fine location, value $2800.
$2000—3 years, 8 per cent. net, on corner lot, 90x200; good six-room house; value $4000.
MOYER & GILBERT, 612 Frost Bldg.
Home Phone A3327. Main 5474. x26

WANTED — MONEY, TODAY; ON GILT-edge security.
Will sell $1600 trust deed for $1500.
Want $4500 at 8 per cent., $10,000 security.
Want $5000 at 8 per cent., $15,000 security.
Want $30,000 at 6 per cent., business property.
Want $150,000 at 7 per cent., $250,000 property.
Want $200 at 3 per cent.; stocks.
Want $500 at 3 per cent.; chattels.
Will sell $1500 mortgage for $1250.
Full commission. 314 CITIZENS' NAT'L BANK BLDG. 26

WANTED—MONEY; WE ARE FORMING syndicate to purchase 800 acres of choice land to be subdivided. This is a gilt-edge deal and will stand thorough investigation. We will pay at least $6 for one invested. If interested address P.O. BOX 1208, city, for appointment. This is first-class in every way, and high-class references will be given as to our ability to manage the sale of said land. Interests of $250 up will be accepted. x28

WANTED—TO BORROW.

FROM PRIVATE PARTY ONLY, $675, on a choice lot in the Wilshire district; reasonably worth $1600. Will pay 7 per cent. and take loan for 1 or 2 years. Address M, box 2, TIMES OFFICE. x27

WANTED—$5000, 3 YEARS, 6 PER CENT., on 75 acres of improved land near Artesia, Orange county, near Santa Ana car line; good house, pumping plant, etc.; valued at $26,500.
$2500 on 9-room house, lot 50x140, on Budlong ave., near 39th st.; valued at $5000.
LOCKHART & SON, 601 H. W. Hellman Bldg. A7552. x26

WANTED—MONEY—
I have some gilt-edged guaranteed mortgages—amounts from $100 to $2000—which will net you 18 per cent. per annum, payable monthly; don't you think that better than savings bank interest? See me promptly.
Phone A2790, WATSON, 322 L. A. Trust Bldg. x27

WANTED—LOAN OF $2000 ON HANDSOME bungalow in the southwest section. Phone 51980. TEMPLE 597. 26

STOCKS AND BONDS—
And Mortgages.

WILL BUY—
Canadian Pacific Oil, Illinois Crude Oil, Jade Oil, Rice Ranch Oil.
WILL SELL—
Los Angeles Savings Mortgage & Trust (cheap;) 1500 American Power, 30 cents. L. A. CRISLER & CO., brokers, Members Los Angeles Stock Exchange, 200-201 I. W. Hellman Bldg., Los Angeles, Cal. 26

FOR SALE—
200 P. B. Steifer M. Co.
1000 Spring Tire.
500 California Wave Motor.
1000 Butte Creek Dredging Co.
250 Gardner Submarine Dredger.
See KENNEDY, 426-428
Mason Block for any stock on market. Phone F2052. *

FOR SALE—2000 TOM REED, $1.93; ANTI-Friction J. B., 60c; Copper Creek, 59c; Jerome Verde, 15; P. B. Steifer, $2; Clara Consolidated, $1.65; Mt. Gaines, 7; Globe Oil, 21c; Pasadena Home, $30. BAILEY INVESTMENT CO., 225-6 O. T. Johnson Bldg. 26

FOR EXCHANGE—BANK STOCK.
I owe $7000, due in 6 months on 90 shares of local bank stock; bank value $125. I will trade same for good real estate. Address C, box 55, TIMES OFFICE. x*

FOR EXCHANGE—
Dividend paying stock in local trust company for real estate.
x* METZLER INVESTMENT CO.

IF I CAN PROVE TO YOU THE VALUE of my 25,000 shares to be $13,000, will you give me a reasonable offer? OWNER, 459 Catalina st. 28

FOR SALE—2000 SHARES MOUNT GAINES at 5½c. Address C, box 57, TIMES OFFICE. 26

THINGS ON WHEELS—
All Sorts.
AUTOMOBILES.

I OVERHAUL ANY AUTO AT YOUR OWN home. Prices reasonable. Satisfaction guaranteed. I teach driving also. HANKS, Auto Doctor, 111 S. Figueroa. Broadway 1584. *

WILL TRADE ON GOOD REAL ESTATE one 9-passenger 45-H.P. De Tierich, in good condition. 1321 FEDORA ST. Phone West 3511. F6156. 31

"WHITE STEAMER BARGAINS."
Best in the city.
Prices the lowest.
WHITE GARAGE, 810 S. Olive st. x*

THINGS ON WHEELS—
All Sorts.
AUTOMOBILES.

$250—"AUTOCAR" RUNABOUT, $100 UNder price; 2-cyl., storage battery; tires ALL NEW 3 months ago; can examine every gear on this machine; all new 5 months ago; good top, detachable tonneau; makes it seat 5; good paint; 2 new inside casings, pump, full set tools; in fact, a complete equipment of everything; I want the money out of this by Nov. 1, hence the price. Dealers ask $350 for same machines, not in as good order. Can be seen at 502 California st. (2 blocks from Broadway,) after 11 a.m. DON E. JOHNSON. No phone. x26

FOR SALE — FINEST LINE OF RUNABOUTS, INCLUDING MAXWELLS, FORDS AND CADILLACS, AND WILL BE SOLD WITH A WRITTEN GUARANTEE. OUR PRICES WILL APPEAL TO YOU. CALL US UP OR CALL AND SEE FOR YOURSELF. IT WILL BE WORTH YOUR WHILE. PHONE BROADWAY 1512 OR F5305. PACIFIC AUTOMOBILE CO., 1150 AND 1152 S. MAIN. 26

FOR SALE—MITCHELL 35-H.P. TOURING car, in perfect condition and fully equipped; you take no chances on a second-hand car bought of us, as we guarantee them same as we do new cars; snap prices this week. GREER-ROBBINS CO., Mitchell agents, 1501 S. Main st. x31

FOR SALE—SINGLE-CYLINDER CADILLAC, RIDICULOUSLY CHEAP FOR CASH TODAY; GOOD TIRES, GOOD PAINT, PERFECT RUNNING ORDER; 2 OR 5-PASSENGER, OR WOULD MAKE FINE DELIVERY MACHINE, ALSO. PACIFIC AUTOMOBILE CO., 1150 AND 1152 S. MAIN. 26

SMALL CARS, FORDS, BRUSH, OLDS runabouts, Stevens, electrics and others; we have a number of good cheap cars, $150 up; we are going to sell them for what they will bring. Come early and get first choice. MANHATTAN AUTO & PARAOPLANE CO., 1216-18 S. Olive st. x28

PEERLESS "30" LIGHT 5-PASSENGER touring car, speedometer, odometer, top, etc., four speeds forward and reverse; fast and silent, in first-class condition. This is a big bargain. No hot air about this car. MANHATTAN AUTO & PARAOPLANE CO., 1216-18 S. Olive st. x28

FOR SALE—1 1909 MITCHELL, FIRST-class shape, run 4000 miles, full equipped; will sell cheap. 1 Ford, top and magneto, first-class shape, a bargain. 1 Stanley steamer. 1 Autocar. 1 Pope-Tribune runabout, all for sale at ANGELUS GARAGE, 110 E. 3rd. 28

FOR SALE — WELL EQUIPPED GARAGE in very rich town of 20,000; season just commencing; owner having other business. $2500. Would take half cash, balance to suit. This is a money maker you would do well to investigate. Address L, box 171, TIMES OFFICE. 26

CLEARINGHOUSE SPECIAL.
Our special this week is a 5-passenger Reo, top, speedometer, glass front, kit of tools, etc. Paint fine. Price $450, beat this if you can.
AUTOMOBILE CLEARING HOUSE ASS'N,
F2861. 1118-20 S. Main st. x29

TAXICAB, SINGLE-CYLINDER CADILlac, repainted and put in first-class, a swell looking cab, for very little money; hurry, the wet season is nearly here, when these cabs will be in big demand. MANHATTAN AUTO & PARAOPLANE CO., 1216-18 S. Olive st. x28

WANTED— —50 CARS— WANTED. Standard makes, we do not want any junk, offer us good cars, bring them in and get your money.
AUTOMOBILE CLEARING HOUSE ASS'N,
x29 1118-20 S. Main street.

FOR SALE—FINE FULLY EQUIPPED 5 passenger automobile, the Premier, will be sold at half its value for cash, guaranteed perfect condition, no trades considered, no agents. Phone 72290. Address 1326 WESTERN AVE. 27

FOR EXCHANGE—
We have choice acreage for a late model Pearce, Peerless or Packard car.
F. H. BROOKS COMPANY,
215-16 Currier Bldg. 212 W. Third st.
x30 Home F5006. Sunset Main 1015.

HAYNES '08, 40-H.P., 5-PASSENGER TOURing, a gentleman's car, elegantly finished, nearly new; top, speedometer, magneto; guaranteed in first-class condition, at about one-third of its cost. MANHATTAN AUTO & PARAOPLANE CO., 1216-18 S. Olive st. x28

FOR SALE—ONE OF THE BEST FORD RUNABOUTS IN THE CITY; A BEAUTY; WELL EQUIPPED, IN PERFECT ORDER; WILL BE SACRIFICED FOR CASH TODAY; NO REASONABLE OFFER REFUSED. CALL F5302, OR BROADWAY 1512. 26

AEROCAR ROADSTER, HIGH-POWERED, roomy and swift, recently refinished and put in first-class order; a $2600 car for one-fifth its cost; this is something swell. MANHATTAN AUTO & PARAOPLANE CO., 1216-18 S. Olive st.

WANTED—LOT, PREFERABLY EAST front on high ground to the west in restricted district, for brand new Buick runabout. Y. R. DEL VALLE, 120 E. 9th st. x28

FOR SALE—2-CYLINDER RUNABOUT, TOP, storage battery, extra tires, tubes, etc. A good car for the money. $350. Come and look at it if you want a car for hard service. 842 S. OLIVE.

WE OFFER 2 LATE MODEL FORD RUNAbouts, fully equipped and guaranteed, they are almost new, come and see them.
AUTOMOBILE CLEARING HOUSE ASS'N.
F2861. 1118-20 S. Main street. x27

'09 BRUSH RUNABOUT, PRACTICALLY new, top, 5 lamps, new tires, everything in first-class shape. A dandy little car, cheap. MANHATTAN AUTO & PARAOPLANE CO., 1216-18 S. Olive st. x28

'08 CADILLAC DELIVERY, A STANDARD factory model, condition perfect, guaranteed, cheap.
AUTOMOBILE CLEARING HOUSE ASS'N.
Main 826. 1118-20 S. Main st. x27

FOR SALE—1909 MITCHELL, 30, JUST LIKE new, our guarantee still good; has full equipment; will accept very low cash price. GREER-ROBBINS CO., Mitchell agents, 1501 S. Main st. x31

'07 OLDSMOBILE, JUST REPAINTED AND equipped with new tires, a good chance for little money, can't be beat.
AUTOMOBILE CLEARING HOUSE ASSOCIATION, 1118-20 S. Main st. Main 826. x27

5-PASSENGER TOURING 4-CYLINDER, just overhauled, a nice family car price low for cash.
AUTOMOBILE CLEARING HOUSE ASS'N.
F2861 1118-20 S. Main street. x26

GREAT SMITH, FINE CAR, BEST OF CONdition; to cover storage charges, will sell cheap. AUTOMOBILE CLEARING HOUSE ASSOCIATION, 1118-20 S. Main st. Main 826. x27

WANTED—BEST 5-PASSENGER AUTO $500 to $700 will buy, cash. Particulars by letter. Or will trade New York City lots. F. L., 1323 S. HILL. x29

FOR HIRE—PIERCE 40-H.P., 7-PASSENGER auto, $3 first hour, $2.50 second, $10 for 5 hours. Call any time. HOME PHONE 22929. *

"WHITE STEAMER BARGAINS."
Best in the city.
Prices the lowest.
WHITE GARAGE, 810 S. Olive st. x*

FOR SALE—BUICK WHITE STREAK, with full equipment, good as new. "Nuf Sed." Call 842 S. OLIVE. Come quick and don't miss your chance. 26

KEYSTONE METAL BRAZING CO., BRAZers of cast iron, aluminum, brass and other metals; auto parts a specialty. 715 N. MAIN ST. Home Phone A2415. 31

WANTED — TO EXCHANGE—CITY IMproved property for light 4-cylinder roadster or touring car; no junk; owners only. Call up SMITH, Main 2571. 26

BEST AUTOMOBILE IN LOS ANGELES for the least money; can have it at your own price. Call, make offer. OWNER, 653 W. 36TH PLACE. 26

WANTED—4-SEATED 2-CYLINDER TOURing car, with top and equipment; all in good order; Tourist model preferred. Address W. C. ORUM, General Delivery, Los Angeles. 26

FOR SALE—1909 2-CYLINDER AUBURN, A-1 condition. 1231 W. Washington st. Phone SUNSET WEST 4185, $650. 26

BICYCLES AND INVALID CHAIRS.

BICYCLES FROM $5 TO $50; GOOD TIRE, $2.25. Repairing and supplies at cash prices. KNIGHT'S, 134 N. Spring, near First. 30

BUGGIES, PHAETONS, RUNABOUTS.

FOR SALE—ONE DOUBLE STUDEBAKER surrey and double harness, little used, cost $300; will sell for $125, or will sell separate. Call 2622 S. FIGUEROA. Phone 21223. 26

COACHES, CARRIAGES, VICTORIAS.

FOR SALE—ONE BASKET SURREY, COST $800, and one Kimball Victoria, cost $2300; must be sold. GEO. J. BIRKEL, 345-347 S. Spring st. x*

WAGONS AND CARTS.

WANTED — SOLICITOR'S BUGGY AND deck grocery delivery wagon; must be in good condition and cheap. Phone 39298 or EAST 747. 26

FOR SALE—ONE-HORSE WAGON, 1 1-4 axle, 9-foot box. 1527 N. MAIN. 26

MOTORCYCLES.

MOTORCYCLES OF ALL MAKES AT A saving of 40 to 60 per cent.; Excelsiors, $150; '09 Indians, $165; Twin Reading, $175. LOS ANGELES MOTORCYCLE CO., 843 Spring. 28

LIVE STOCK FOR SALE—
Horses, Cattle, Mules, Etc.

FOR SALE—SHETLAND PONY; YOUNG, gentle, used to children; black, sound and a beauty. 1962 OAK ST. 31

FOR SALE—FINE SADDLE HORSE, WELL built, gentle and sound; 7 years old. 525 BISHOP ST., near Buena Vista. 28

FOR SALE—CHEAP; TEAM OF LARGE gentle mules. Call 107 STIMSON BLDG. Main 2980. x26

FOR SALE—PONY; NICE AND GENTLE; $25 if sold at once. 137 E. 25TH ST. 27

FOR SALE—CHEAP, 1 SMALL MULE. APply 1521 W. 29TH ST. 26

FOR SALE—A GOOD HORSE, HARNESS and light wagon. 813 W. FOURTH ST. 27

LIVE STOCK FOR SALE—
Horses, Cattle, Mules, Etc.

FOR SALE—AUCTION; TWENTY HEAD mules and horses, one Jersey cow, one Holstein bull, implements, on the Irvine ranch, formerly known as old Sleeper ranch or Windmill camp, 2½ miles northwest of Irvine. Take Santa Fe train leaving Los Angeles 8:25 to Irvine Station. Teams waiting. Thursday, October 28, at 10 a.m. Fourteen head work mules ranging from 3 to 10 years of age, weighing from 900 to 1350 pounds each, all good work stock; one span extra fine chestnut sorrel draft horses, weight 2950 pounds, 4 and 5 years old; 6 year old work mare, weight 1100 pounds; 9 year old work horse, weight 1150 pounds; 4 year old work horse, weight 1400 pounds; 6 year old bay driving horse, will step a mile in 2:25; first class Jersey cow, yearling Jersey heifer, 2 year old Holstein bull. Threshing outfit, consisting of engine, 25 horse power boiler, grain separator, derrick, wagon and spools. Implements—four six-gang 8-inch gang plows, two horse power gasoline engine, four Cyclone cultivators, one hay press, hay rakes, mowing machines, three bean cutters, two wagons and water tanks complete, two three-gang disc plows; complete blacksmith outfit; ten sets double work harness, halters and many other farm implements and tools. On account of ranch being cut down in acreage owner is obliged to dispose of surplus stock and implements. Everything must and will go to the highest bidder. Positively no limit or reserve. Free lunch at noon. Terms—Six months' time will be given with note and approved security on sums over $100 with interest at 8 per cent.
F. M. CULVER, owner.
RHOADES & HULL, auctioneers, Successors to Rhoades & Rhoades. Office 830-832 South Main st. Phones F1250; Main 1250. x*

FOR SALE—AUCTION SALE ON TUESDAY, OCTOBER 26, AT 10 A.M. I WILL SELL AT MY NEW LOCATION, 840 LYON ST., AND 843 HOWARD ST., 60 HEAD OF UTAH HORSES, WEIGHING FROM 1000 TO 1600 LBS. THESE HORSES ARE ALL GENTLE, BROKE TO WORK SINGLE OR DOUBLE AND COMPRISE SADDLE, DELIVERY AND DRAFT HORSES, AND AS THE MAJORITY ARE MARES, MUST APPEAL TO RANCHERS AS THERE ARE MANY WELL MATCHED TEAMS. THREE GOOD SADDLE HORSES AND ONE SINGLE-FOOTER HORSES WILL BE ON HAND FOR INSPECTION MONDAY, OCTOBER 25, AT MY NEW LOCATION, 840 LYON ST., AND 843 HOWARD ST. TAKE BROOKLYN AVE. CAR TO LYON ST. ED. R. SMITH, AUCTIONEER. ED STUART. N.B.—EVERY HORSE GUARANTEED AS REPRESENTED OR NO SALE. x*

FOR SALE—AT AUCTION, FRIDAY, OCT. 29, AT 10 A.M., ON ACCOUNT OF STREET OPENING, I AM COMPELLED TO GIVE UP MY BARN, SO THE FOLLOWING PROPERTY OF THE FRANK CLOS LIVERY STOCK, OF 224 ALISO ST., MUST AND WILL BE SOLD TO THE HIGHEST BIDDERS FOR CASH; CONSISTING IN PART AS FOLLOWS—22 HEAD OF LIVERY HORSES, ALL CITY BROKE; 25 SINGLE BUGGIES, 3 8-SEATED RIGS, 2 LANDAUS, 2 HACKS, 6 SURREYS, 20 SETS OF NO. 1 SINGLE HARNESS; 10 SET OF DOUBLE HARNESS; ALL THIS STOCK IS WELL AND FAVORABLY KNOWN IN LOS ANGELES TO BE FIRST-CLASS LIVERY STOCK; THIS IS A SPLENDID OPPORTUNITY TO OBTAIN A FINE CITY-BROKE FAMILY OR DELIVERY HORSE; SALE TAKES PLACE AT 620 E. SEVENTH ST., CORNER OF 7TH AND CROCKER. WILLIAM N. SNOWDEN, AUCTIONEER. FOR INFORMATION CALL MAIN 6296. 25

FOR SALE—AUCTION, COVINA DAIRY. Twenty-six cows, one Jersey bull, one all purpose team of horses, one DeLaval cream separator, bottles, harness, farm wagon, good shed, stanchions for thirty-two cows, etc., etc. On Vincent street, 1½ miles west of Covina. Take Covina electric cars to Vincent street, Covina, 10 o'clock a.m., Saturday, October 30. Cows are mostly Jerseys, a few Durhams; all young and in good condition, fresh or coming fresh; large milkers; all first class dairy and family cows. Terms one-fourth cash, balance six months' time with note and approved security. Three per cent. discount for cash. Free lunch at noon. A genuine closing out sale.
FRANK T. NICOL, owner.
RHOADES & HULL, auctioneers, Successors to Rhoades & Rhoades. Office 830-832 South Main street. Phones F1250; Main 1250. x*

FOR SALE—JUST ARRIVED, 2 CAR LOADS of draft mares and geldings, weighing from 1200 to 1600 pounds each, among them 6 or 7 well matched teams, all well broken and will be sold with a positive guarantee as represented, or money refunded, come and let us show you this stock before you buy. We also have a number of good general purpose and business horses; this stock is all young and sound and broken to single harness. And a number of them broken to stand to weight, prices right, no trouble to show the stock; a splendid opportunity to get a good pair of draft breed mares. M'CLELLAN, 785 Lyons st., between Aliso and Macy st. Phone Main 2977. 27

FOR SALE—ONE CARLOAD MARES AND HORSES, AGES FROM 4 TO 6 YEARS; WEIGHT FROM 1000 TO 1500 LBS. EACH; ALL WELL BROKEN AND SOUND; IN THIS LOT YOU CAN FIND ALMOST ANY KIND OF MARE OR HORSE THAT YOU WANT AT THE RIGHT PRICE; SOME GOOD DELIVERY HORSES, AND 7 GOOD SADDLE HORSES; IN THIS LOT WE HAVE SOME WELL MATCHED TEAMS AND A WELL-MATCHED SMALL TEAM. CALL AND WE WILL BE GLAD TO SHOW YOU THIS STOCK. SAN PEDRO-ST. HORSE AND MULE MARKET, 16TH AND SAN PEDRO STS. LITTLE & STORY, PROPS. TEL. MAIN 8232. x26

FOR SALE—
AUCTION SALES
EVERY TUESDAY, THURSDAY AND SATURDAY AT 10 O'CLOCK SHARP, OF HORSES, BUGGIES, WAGONS AND HARNESS, AT THE ASCOT STABLE, 535 SOUTH LOS ANGELES ST. WE HAVE 25 HEAD OF WELL BROKEN HORSES SUITABLE FOR ALL PURPOSES TO OFFER AT OUR TUESDAY SALE. ALL HORSES GUARANTEED AS REPRESENTED IN EVERY PARTICULAR.
J. H. SNOWDEN & CO., PROPS.,
S. WATKINS, AUCTIONEER. x*

FOR SALE—AT AUCTION, WEDNESDAY, October 27, at 10 a.m., I will have a greater supply of horses, mares, mules, wagons, buggies and harness for my auction this week than I have had yet. Remember, you have a twenty-four hours' trial on all stock I sell, and if not found to be as represented, return them to me and get your money. THE KENTUCKY AUCTION AND COMMISSION STABLES, 203 Central ave. William N. Snowden, Auctioneer. Main 1856; A5318. 26

FOR SALE—JUST ARRIVED FROM UTAH, 2 car loads of well broken horses; all young and sound; some very well matched teams; also very good single business horses; all guaranteed and as represented. NIELSEN & SHIFFER, 407 Aliso st. 26

FOR SALE—FOR HIRE—5 GOOD WORK mules and harness; just off hay baler; will rent cheap if taken at once. Phone West 337, mornings and evenings, or call 1024 W. 36TH ST. 26

FOR SALE—BROWN MARE, WEIGHT 1100 lbs.; young, gentle and sound; drive single or double; $85 if taken at once; block west of Bimini Baths on First st. Heliotrope Drive car. 26

FOR SALE—1 MATCHED BLACK TEAM, blocky built, 5 years old, weight 1050 pounds, one camping team, $80; two good drivers. 7425 SAN PEDRO ST. South 953. 26

FOR SALE—PERFECT ROAD MARE, OF exception beauty, style, action, shooling; 7 years old; a high-class mare in every respect; must be sold. HOME PHONE 53374. 28

FOR SALE—2 SMALL BLACK HORSES, $50; horse, wagon and harness, $60; horse, buggy and harness, $50; double harness, $25. 609 E. SEVENTH. 27

FOR SALE—SEVEN COWS, HOLSTEINS, Durham, Jerseys; take Santa Ana car to Michigan ave.; go south ¼ mile; west ½ mile. Address R. H. BEAZLEY, Compton. 28

FOR SALE—NICE GENTLE HORSE, 1000 lbs.; good life and gentle; light grocery wagon and harness, today $60 takes the outfit. 1575 E. 22ND. South 6224. 26

FOR SALE—NICE BLACK SINGLE DRIVing horse, 6 years old; sound and gentle; weight 1100 lbs.; this is a good horse and must be sold at once. 784 LYON ST. 27

FOR SALE—OR RENT—WITH THE PRIVIlege of buying, a few good delivery or ranch mares, gentle and city broke. 784 LYON ST. 27

FOR SALE—NICE FRESH JERSEY COW; must be sold soon as we're leaving city; price $30. 715 W. 41ST PLACE. 28

FOR SALE—HORSE AND WAGON, FINE outfit; used about 40 days; cost $500; will sacrifice. 902 S. LOS ANGELES ST. 26

FOR SALE—STOCK FEED AT FLORENCE AVE. Third Ranch East of Main; $2 ton; delivered $3. PHONE SOUTH 6407. 26

FOR SALE—A GOOD WORK TEAM, JUST brought in from the country; weight 1300 lbs.; price $150. Inquire 2306 WALL ST. 26

FOR SALE—MARE; WEIGHT 1100 LBS.; city broke, true puller, double or single, $65 if sold at once. 137 E. 25TH. 27

FOR SALE—MARE, SUITABLE FOR LIGHT ranch work or peddler; $30 if sold at once. 137 E. 25TH ST. 27

WE SELL, BUY AND HIRE OUT GAITED saddle horses. FASHION SADDLE LIVERY, 623 W. 12TH ST. F2246. 31

FOR SALE—ONE GOOD, SOUND WORK horse, single or double; a little thin. $30. 1736 S. HILL. *

FOR SALE—TEAM YOUNG RANGY BAY horses, 7 and 8, 1200 lbs. Want mules. W. P. WATTS, Covina. *

LIVE STOCK FOR SALE—
Horses, Cattle, Mules, Etc.

FOR SALE—PAIR WELL-MATCHED [illegible] Arabian horses, very stylish [illegible] double harness, silver and [illegible] basket surrey, one Kimball [illegible] be sold. GEO. J. BIRKEL, [illegible] st.

FOR SALE—TEAM OF MULES [illegible] and wagon. Complete [illegible] about 1250 pounds each [illegible] bed. Price for the outfit [illegible] 2025 Bay st.

FOR SALE—NICE CHUNKY PAIR [illegible] old mares, good for ranch [illegible] press work; also black ranch [illegible] 2500 lbs. 784 LYON ST.

FOR SALE—HORSE AND WAGON [illegible] cheap; must go at once. Address [illegible] ST.

LIVE STOCK FOR SALE—
Poultry, Birds, Dogs, Etc.

FOR SALE—FINE LAYING [illegible] Rocks, Leghorns, Orpingtons [illegible] $1 each; roosters, [illegible] Temple 1675.

FOR SALE—THOROUGHBRED [illegible] gora cat and kittens. PHONE [illegible]

DOGS OF ALL KINDS.

FOR SALE—PARTI COLOR COCKER [illegible] iel puppies; 2 months old [illegible] Gay Lad, A. K. C., 11[illegible] Pedigree furnished. Call 2[illegible] take Pico Heights car.

FOR SALE—BOSTON TERRIER [illegible] well marked, with [illegible] Oarsman's grandsire. [illegible] South 1357.

FOR SALE—POINTER BITCH [illegible] months old, royally bred [illegible] SCHUMACHER, 639 S. Spring [illegible]

FOR SALE—PEDIGREED FOX [illegible] puppies; beauties, very cheap [illegible] AVE. Main 6192.

LIVE STOCK WANTED—
Of Various Kinds.

WANTED — HORSE, ABOUT [illegible] will work double; will hire or [illegible] factory. Address, with price, [illegible] MAIN.

WANTED—TO BUY, CALVES [illegible] and bulls. JULIUS BACK, [illegible] Phone South 2887. Home 2[illegible]

LOST, FOUND, STRAYED
And Stolen.

LOST—MONDAY AFTERNOON [illegible] Olive, between Fifth and [illegible] cuff with gold cuff button [illegible] butter, and G. A. Scruggs [illegible] to 430 AUDITORIUM BLDG. [illegible] ward.

FOUND — OCTOBER [illegible] gold watch. The owner can have [illegible] proving property and paying [illegible] at 2027 W. SEVENTH ST., between 7:30 a.m. and 5 p.m.

LOST—DIAMOND SUNBURST [illegible] Fifth and Sixth on Spring [illegible] St. Store and 518 Maple ave. [illegible] will be paid finder. W. L. [illegible] ple ave.

LOST—MONDAY AFTERNOON [illegible] gold beads valued as gift [illegible] turned to MRS. A. C. CAINES [illegible] st., or cashier Jevne's, Sixth and [illegible]

LOST — MONDAY A.M. [illegible] faced gold watch and pin [illegible] between Hill and Broadway [illegible] CRANDALL, 535 W. Fifth st.

LOST—OR STRAYED. A [illegible] spaniel, about 10 months old [illegible] ber 24, from 930 N. BENTON [illegible] Phone 51390.

LOST—MONDAY MORNING [illegible] ton crepe hand-embroidered [illegible] Finder please return to 2[illegible] Reward.

LOST—COCKER SPANIEL [illegible] old, with collar inscribed [illegible] dress 211 S. Bunker Hill [illegible] 2TH.

LOST—ENGLISH BRINDLE [illegible] with heavily studded collar [illegible] N. Broadway, or telephone [illegible] 4826, and will call. F. H. [illegible]

LOST—BROWN AND WHITE [illegible] dog with studded collar [illegible] name of "Mack." 1302 W. [illegible] Broadway 2343, or F2296.

LOST—ON THE SAN [illegible] between Etiwanda and [illegible] a Thomas Flyer. Finder [illegible] S. BROADWAY.

LOST — GRIP, NAME [illegible] Boise, Idaho," lost on [illegible] Arcade Station. Liberal [illegible] box 71, TIMES OFFICE.

LOST—GOLD WATCH, [illegible] green pin. Liberal reward [illegible] OLIVE.

LOST—CAMEO, SATURDAY [illegible] in St. James Park or [illegible] JOHNSON BLDG. Reward.

LOST—VEST CONTAINING [illegible] glasses and fountain pen [illegible] 204 N. BROADWAY, A[illegible]

LOST—SMALL DIAMOND [illegible] 45th and Central, and [illegible] Reward. 1004 E. 45TH. Phone [illegible]

LOST—IN HOLLWOOD, [illegible] burst. Finder return to [illegible] AVE., Hollywood, and [illegible]

LOST—BROWN BULL DOG [illegible] and strap on. Return [illegible] telephone 23033. Reward.

LOST—BLACK LEATHER [illegible] with brass mountings [illegible] PHONE 28667.

LOST—SATURDAY NIGHT, A [illegible] in pearls and one diamond [illegible] Reward.

LOST—SUNDAY NIGHT, BAY [illegible] buggy attached; coming [illegible] Cal. Phone information [illegible]

LOST—A MINK FUR ON [illegible] Wall and Hope st., Friday [illegible] PHONE F5612. Reward.

LOST—GOLD WATCH AND [illegible] L. D. A. on back. Address [illegible] Reward.

LOST—SMALL BOSTON [illegible] eye black, the other white [illegible] W. 29TH PLACE. Home [illegible]

FOUND—A LARGE DOG. [illegible]

MINING—

FOR SALE—MINING MACHINERY [illegible]
A—5, 10, 20, 50 stamp mills [illegible]
A—7x10-inch mining hoist [illegible]
A—Steam Engines, 2 hp. [illegible]
A—Air compressor [illegible]
14x28-inch belt or steam [illegible]
A—Two donkey hoists [illegible]
A—Derricks, cars, locomotives [illegible]
equipment of all kinds [illegible]
A—Rock breakers [illegible]
A—Concentrators and all kinds [illegible]
milling machinery.
A—Two 5-foot 1 ½-foot [illegible]
A—Concrete mixers [illegible]
A—Sawmill complete [illegible]
A—If you have anything [illegible]
A—If you want machinery [illegible]
write us.
JARDINE, 606 Mission st. [illegible]

MY CONTRACT GIVES ME [illegible] net on 50 tons per day [illegible] this is clear profit day after [illegible] eral years. I need money [illegible] will take in partner with [illegible] share with them this great [illegible] J, box 236, TIMES BRANCH [illegible]

WANTED—PARTY TO [illegible] pecting venture in [illegible] district, Sonora, Mex. [illegible] mittances acceptable [illegible] granted in all mineral [illegible] tion and references call or [illegible] 320 W. Fifth st.

BEFORE PURCHASING [illegible] EQUIPMENT, INVESTIGATE [illegible] LER-LEHIGH MINING MILL [illegible] SIZER AND DIMMICK [illegible] SOUTHWESTERN MACHINERY [illegible] CO., 1113-1114 UNION TRUST [illegible]

F. A. SENNETT, REFINER [illegible] smelter. Cash for bullion [illegible] products; ores reduced [illegible] Bldg., First and Spring sts.

BAVERSTOCK & STAPLES [illegible] and chemists. Give correct [illegible] notices, sample bags. 223 W. [illegible] Main 4268.

IRVING & CO., GOLD REFINERS [illegible] sayers. Cash for bullion. [illegible]

ACME ASSAY OFFICE [illegible] Gold, 75c; gold-silver-copper [illegible]

ASSAYING—

R. A. PEREZ, ASSAYER, [illegible] metallurgist, highest references [illegible] 1895. 120 N. MAIN.

MORGAN & CO., GOLD AND [illegible] finers. Cash for ore and bullion [illegible]

I TEACH PRACTICAL ASSAYING [illegible] niding, etc. 123½ S. BROADWAY [illegible]

IRVING & CO., GOLD REFINERS [illegible] sayers; cash for bullion. [illegible]

ANALYTICAL CHEMIST [illegible] Baverstock & Staples, 223 W. [illegible]

ACME ASSAY OFFICE [illegible] Gold, 75c; gold-silver-copper [illegible]

KADISH & ROACH, ASSAYERS [illegible] ists and metallurgists. [illegible]

DRESSMAKING—
And Dressmakers.

WANTED—ENGAGEMENTS TO [illegible] families, good on all kinds [illegible] and altering; price [illegible]

RELIABLE DRESSMAKER [illegible] a few select homes. [illegible]

IDA MACKENZIE, SUITS [illegible] wraps. PHONE [illegible]

Classified Liners.

PHYSICIANS—
With Office and Hours.

[illegible] MEDICAL INSTITUTE—BLOOD-[illegible] surgery. No knife, no bloodshed. We [illegible] without cutting. Piles, tumors, ulcers, [illegible] cancers, skin and blood diseases, old [illegible] of the legs, diseases of the bladder, [illegible] etc. Tape worms removed head and [illegible] four hours. Physicians taught the [illegible] of curing cancers. If you have a sore [illegible] won't heal, see us. We have had over [illegible] years' experience as physicians and surgeons [illegible] in this country and European hospitals, [illegible] and competent to give advice and [illegible] all diseases that afflict the human [illegible] body, male and female. We shed no [illegible] give less pain, and make lasting cures. [illegible] free. MODERN MEDICAL INSTITUTE, Dr. W. Beaumont Forden & Co., [illegible] 9-10-11, 416½ S. Spring. x*

[illegible] AND MRS. WELLS, [illegible] SPECIALISTS IN DISEASES OF WOMEN. [illegible] matter what your trouble or how long [illegible] it may be, they can help you. Their [illegible] antiseptic methods are the result of [illegible] experience in American and European [illegible] and are POSITIVELY GUARANTEED [illegible] in every case they treat. Those who [illegible] unsuccessfully treated elsewhere are [illegible] invited to call. Private home before [illegible] during confinement for patients who wish [illegible] remain under the doctor's personal care. [illegible] consultation free and confidential. [illegible] a.m. to 5 p.m., Sunday, 10 to 12. [illegible] S. SPRING ST., room 206. [illegible] Broadway 3011.

[illegible] CROCKER, DR. CROCKER, [illegible] SPECIALIST FOR WOMEN. [illegible] matter what your trouble is or what experience you have had with others, do not be [illegible] Come and talk with me. I will [illegible] exactly what the trouble is and what [illegible] done. If I am sure that I can cure [illegible] I will make a price for a cure. I do [illegible] charge for each treatment. I will not accept [illegible] a case that I cannot cure. My charges [illegible] always reasonable and terms can be arranged [illegible] to suit, so do not delay. Many troubles [illegible] can be cured for only ten dollars. Consultation and examination free. I charge only [illegible] satisfactory results. Hours 10 to 4. [illegible] MERCANTILE PLACE. *

[illegible] patent just received by Hazard & Strause, [illegible] for G. F. Whitcomb, 2036 Sulphur [illegible] Los Angeles, Cal. Wonderful washing [illegible] for laundry use and rapid dryer. [illegible] the machine, it is wonderful; a firm [illegible] Chicago, Ill., is trying to get the patent [illegible] part of it; he has had number of letters [illegible] from different firms; he is open for proposals [illegible] and will be until November 30, 1909. [illegible] STEVENS.

[illegible] ALLEN POAPS, [illegible] SPECIALIST IN DISEASES OF WOMEN [illegible] CHILDREN. New and approved methods [illegible] the relief of all female troubles. My [illegible] desire is to cure and relieve without [illegible] necessity of any operation. 20 years' experience. Consultation and first treatment [illegible] S. SPRING ST., room 321. Hours 10 [illegible] x*

[illegible] SPECIALIST—FOR WOMEN ONLY. [illegible] guaranteed in every case accepted. [illegible] Consultation free. Hours 10 to 4; Sundays [illegible] HICKOK, 633 W. Sixth st., room 107. x*

[illegible] SPECIALIST—FOR WOMEN ONLY. [illegible] guaranteed in every case accepted. [illegible] Consultation free. Hours 10 to 4; Sundays [illegible] HICKOK, 633 W. Sixth st., room 107. x*

[illegible] SPECIALIST—FOR WOMEN ONLY. [illegible] guaranteed in every case accepted. [illegible] Consultation free. Hours 10 to 4; Sundays [illegible] HICKOK, 633 W. Sixth st., room 107. x*

[illegible] THIRTY-FIVE YEARS' LADIES' SPECIALIST. Consultation FREE. Four regular physicians (registered) in attendance daily. [illegible] Manager, room 8, 433 S. Broadway. *

[illegible] CANCER CURED WITHOUT THE [illegible] all diseases of blood and skin. DR. [illegible] 344 Byrne Bldg.

[illegible] AND MRS. CARTER, 702 S. SPRING ST. [illegible] Hours 10 to 8. Sunday 10 to 1.

[illegible] CROCKER, 203 MERCANTILE PLACE. [illegible] Specialist for women. Consult free, 9 to [illegible]

[illegible] CURED. NO KNIFE OR PAIN. [illegible] SPECIALIST, 202 Mercantile Place. 30

[illegible] EDITH CRITES, DISEASES OF WOM-[illegible] Bolden Hall, 526½ S. SPRING.

[illegible] DECKER, 702 S. SPRING ST. [illegible] Hours 10 to 1, room 222.

[illegible] SAUSLER, MIDWIFE, 25 YEARS' [illegible] 726 E. 23RD ST. 21718.

MUSICAL INSTRUMENTS—
Sale, Exchange or Wanted.

[illegible] BEAUTIFUL UPRIGHT PIano, only 8 months; well-known [illegible] mahogany case and ivory keys; [illegible] including practice pedal; 3 strings [illegible] copper-wound bass strings and [illegible] new nickel plated; full-length [illegible] continuous dust-proof hinges; stool [illegible] Can furnish clear bill of sale and [illegible] guarantee. Original price, $400, but will [illegible] only $195, and can arrange for $5 [illegible] payments. 623 S. HILL.

[illegible] SALE—$800 INNER PLAYER PIANO. [illegible] grade upright grand; large style; in [illegible] shape. Stool, scarf and 12 rolls of [illegible] Will sacrifice for less than half-price. [illegible] 25TH ST. x*

[illegible] SALE — LARGEST SIZE CABINET [illegible] upright piano; handsome case, grand [illegible] slightly used; great sacrifice; cash or [illegible] TRUNK STORE, 651 S. Main. 30

[illegible] SALE—MAHOGANY PIANO, STAND-[illegible] cost $350; good as new; take $150 cash, [illegible] monthly payments; stored in city; must [illegible] SCUDDER, 520 N. Stoneman, Alhambra.

[illegible] SALE—FINE TONE, SQUARE GRAND [illegible] in excellent condition; bargain, $35; [illegible] Call evenings, 643 SOUTH HOPE. [illegible] Broadway 1661; Home F2210. 26

[illegible] SALE—A AND B LOW PITCH BUF-[illegible] Boehm system clarinets, also low pitch [illegible] Boehm system bass clarinet. F. H. [illegible] LIVINGSTON, Sousa's band.

[illegible] SALE—AT A BARGAIN; NEW, HIGH-[illegible] grade upright mahogany piano, in first-class [illegible] condition. Inquire at CIGAR STAND, 104 N. [illegible] 27

[illegible] SALE — UPRIGHT PIANO IN FINE [illegible] only $100 for immediate sale. Call [illegible] inspection, 412 W. FIFTH ST. 26

[illegible] SALE—GOOD KIMBALL PIANO, EX-[illegible] tone; will sell very cheap. Call 946 [illegible] 7TH ST. 30

DETECTIVE AGENCIES—
And Detectives.

[illegible] DETECTIVE AGENCY, 412-13 [illegible] Bldg., 426 S. Spring st. All kinds of [illegible] work; strictly confidential; investigations [illegible] made in any part of the world; [illegible] service; accurate reports by expert [illegible] operatives. PHONES F5040, BROADWAY 2130.

[illegible] DETECTIVE AGENCY, WILL [illegible] all legitimate detective work intrusted [illegible] to it by corporations, attorneys or individuals; [illegible] correspondence everywhere; very [illegible] of references. Established 1887. Office [illegible] BLDG., Los Angeles, Cal. *

[illegible] MAN'S DETECTIVE AGENCY, 409-10 [illegible] Trust Bldg., established 1892. Confidential [illegible] investigations made in any part of [illegible] world by expert operatives; prompt and [illegible] reports on all cases.

[illegible] DETECTIVE, LONG EXPERIENCE, [illegible] accurate, bank and professional references. [illegible] HOME PHONE 50108. 28

[illegible] CRONIN, BRYSON BLDG., 2ND & [illegible] 6 years a State officer, 20 years [illegible] service agent. x*

STORAGE—
All Sorts.

[illegible] LARGE PRIVATE LOCKED IRON [illegible] for furniture, etc., $1.50 and $2 per [illegible] trunks, boxes, etc., 25c and 50c. Open [illegible] per day, or 75c per hour. We pack [illegible] household goods everywhere at reduced [illegible] rates. COLYEAR'S VAN & STORAGE [illegible] 209-11 S. Main st. Warehouse, 416 [illegible] San Pedro st. Phones F3171, Main 1117.

[illegible] THE L. A. VAN, TRUCK & STORAGE [illegible] Co.'s private rooms for storage, and [illegible] vans for moving household goods. [illegible] Warehouse, 514 LINDEN ST., [illegible] 3th st. and Central ave. Phones F4673, [illegible] 173. R. H. DUNSTON, prop. x*

[illegible] THE TRANS-CONTINENTAL [illegible] CO. for moving, packing and [illegible] household goods. We can handle your [illegible] to and from the East and North [illegible] reduced rate. Write or call on us. 222 [illegible] ST. Both phones.

[illegible] — HOUSEHOLD GOODS PACKED, [illegible] IN "THE BIG RED VANS," [illegible] STORED IN CLEAN WARE-[illegible] PRIVATE ROOMS. COAL AND [illegible] BOTH PHONES. SHATTUCK & [illegible] SIXTH.

MUSICAL INSTRUCTION—

[illegible] AND PARTIAL SCHOLARSHIPS IN [illegible] by established European vocal [illegible] P.O. BOX 379. *

[illegible] TEW, TEACHER OF SINGING, [illegible] training. 625 MAJESTIC THE-[illegible] BLDG.

[illegible] — GOOD MANDOLIN TEACHER [illegible] conservatory of music. Call 943 S. [illegible] BROADWAY. 26

GOVERNMENT LANDS—
And Land Script.

[illegible] FOR HOMESTEAD ENTRY, A FEW [illegible] pieces of government land. OSBURN [illegible] CO., 405 Chamber of Commerce. x*

BOILERS—
And Boiler Works.

[illegible] BOILER WORKS, MFRS. OF BOILERS [illegible] and tanks. Special attention to repair [illegible] REDONDO ST. Tel. E. 1256; A1899.

Classified Liners.

BUSINESS CHANCES— For Sale.

WANTED—WILL PAY CASH FOR STOCK general merchandise, any amount; none too small or too large. Call BROADWAY 1667, F1719. x*

FOR SALE—A FINE LITTLE CLEANING business in good location; established 3 years; price $350 cash. Address J, box 60, TIMES OFFICE. 26

$2250 WITH SERVICES BUYS ½ INTEREST old-established cash business, guaranteed netting $300 monthly; bank references; want sober, honest man. 502 S. MAIN, room 21. 26

FOR SALE—FIRST-CLASS CIGAR STORE, reasonable; must sell immediately; near Second and Broadway. Owner, no agents. Address L. box 67, TIMES OFFICE. 26

FOR SALE—$800; CIGAR STAND, GOOD LOCATION; fine fixtures; good stock; when new postoffice is open will double in value. See OWNER, 104 N. Spring st. 27

FOR SALE—$700; ROOMING-HOUSE OF 10 rooms, overlooking beautiful Westlake Park; this is a snap; rent $35 month. Call 825 W. SEVENTH ST. 26

CIGAR STAND; WITH FRUIT STAND CONNECTED, $150. At 112 E. 12TH ST. Bargain. •

FOR SALE—A FIVE-CHAIR BARBER shop for sale at 219 W. 4TH ST. 27

BUSINESS CHANCES— Wanted and Miscellaneous.

WANTED — PAYING BUSINESS IN EXchange for 15 or 21 acres, clear unimproved orange land on West 11th st., Upland, valued $150 acre. VEEDER, 772 Pacific Ave., Long Beach. 31

SWAPS— All Sorts, Big and Little.

FOR EXCHANGE — TODAY, $3500 HOME, Pico Heights; wants lots or rooming-house. Trade $6000 clear ranch; want home, L. A. Trade $6500 first mortgage; want L. A. Trade diamonds, mortgage and houses; want grocery or general store or horses. 314 CITIZENS' NAT'L. BANK BLDG.

FOR EXCHANGE—TODAY; OWNER WILL sacrifice fine $6000 home, near West Adams. Want stocks, eastern or offers. 314 CITIZENS' NAT'L. BANK BLDG. 26

FOR EXCHANGE—BEAUTIFUL TONED Western cottage organ for furniture or any standard typewriter. East 497, or call at 2300 N. GRIFFIN AVE. 27

FOR EXCHANGE—WHAT HAVE YOU TO trade toward cottage, acreage or lot, balance easy payments? Owner, PHONE 41260. 27

FOR EXCHANGE—EQUITY IN BEACH lot for horse and light wagon or buggy or runabout. Address K, box 29, TIMES OFFICE. 26

FOR EXCHANGE — HOLLYWOOD CASH register, Dayton Computing scale, will take equity in vacant lots; what have you. PHONE MAIN 4581.

FOR EXCHANGE — NEW METHOD GAS range for wood and coal stove or range. Address L, box 137, TIMES OFFICE. 26

MONEY TO LOAN— In Sums to Suit.

F. G. WOOD, LOANS MONEY ON PIANOS, furniture, diamonds, live stock, warehouse receipts, etc., etc., terms to suit, at lowest rates in city, confidential. 426 S. SPRING ST. Room 507. Main 9248. x*

MONEY TO LOAN AT CURRENT RATES; we charge no commission on approved security. CLAYTON-THOMAS CO., 106 Security Bldg. x*

TO LOAN—MONEY. We have plenty of 6 and 7 per cent. money to loan on real estate. See us if you want a quick loan. ELISHA ELDRED & CO., 430 Central Bldg. F5023. x27

MONEY LOANED SALARIED PEOPLE without security; notes bought; loans on stocks, bonds and warrants. TRADERS' EXCHANGE, 224 Bryson Bldg. Phone Main 4870. x*

$$$$—TO LOAN—$$$$. On diamonds, furniture, pianos, real estate contracts, automobiles or any good collateral. DIEU-GARD LAND & LOAN CO., 446 Broadway Central Bldg. •

TO LOAN—I HAVE $21,000 WHICH I WISH to loan at once in small amounts, any $1500 to $3000 amounts; give your descriptions fully, so I can look at the property at once. Address K. box 139, TIMES OFFICE. x26

MONEY TO LOAN— $6000 at 6 per cent., 3 years. A4691. F. J. M'GREAL, with Main 5367. AMBROSE L. HAMELL CO., 536-547 Douglas Bldg. x26

$50,000 TO LOAN ON SECOND MORTgages. Any sum desired. Bring in your second mortgages and we will cash them for you. Phone A2790. WATSON, 322 L. A. Trust Bldg. x27

MONEY TO LOAN— $1000 to $10,000 on improved city property, or I will make building loans. ALLISON BARLOW, 213 S. Broadway, room 124. Phones—Main 466, Home A5691. x*

MONEY TO LOAN— $300 to $250,000 to loan on real estate and other good securities at current rates. Established 1886. LEE A. M'CONNELL & CO., 311-312 Douglas Bldg. x*

MONEY LOANED TO SALARIED PEOPLE, also on PIANOS and FURNITURE. Business confidential. GREAT WESTERN INVESTMENT CO., Inc., 512 Grosse Bldg., cor. Sixth and Spring. Main 4923; F2848. x*

R. W. POINDEXTER, 449 WILCOX BLDG., loans money on real estate, large or small amounts. Building loans a specialty. •

TO LOAN—FOR QUICK LOANS ON FIRST and second mortgages, any amount, see MECHANICS LOAN CO., 436 Bradbury Bldg. A4670, Main 9229. x*

MONEY TO LOAN ON REAL ESTATE; NO commission charged; immediate appraisements. CLEVELAND & CLEVELAND, 449 H. W. Hellman Bldg. A2460; Main 5034. x*

PRIVATE MONEY, 6 AND 7 PER CENT., on city or country property; straight and installment building loans. LOCKHART & SON, 601 H. W. Hellman Bldg. A7352, Main 1410. x*

TO LOAN—WE HAVE MONEY TO LOAN in sums to suit, at 7 and 8 per cent. net. E. B. VAN HORNE & CO., A2344, Main 952. 502-509 Grant Bldg. x*

TO LOAN—WE HAVE MONEY TO LOAN on real estate, city or country, at current rates, no charge for drawing papers. O. L. STEVENS & CO., 503 Mason Bldg. x*

$17,500 PRIVATE MONEY TO LOAN AT 6 or 7 per cent., on city or suburban real estate; will divide in smaller amounts. 'Phone 51497, or address 1821 W. FIFTH. 26

$500,000 ON REAL ESTATE, LOWEST rate in city. SECURITY LOAN AND INVESTMENT CO., 819 Security Bldg. F1322, Main 1246. x31

TO LOAN—I HAVE AN EVEN $6000; ALSO an even $7000 to loan on first mortgage; prefer something west or southwest. A2790, WATSON, 322 L. A. Trust Bldg. x27

WILL LOAN ON FIRST-CLASS REAL estate, inside property, any amount to $40,000. Address box 141, R.D. No. 10, HOLLYWOOD. Phone E7237. 28

MONEY TO LOAN—$1000, $1500, $2000, $2500 OR more. Will divide. Low rate of interest. City or country. C. C. MISHLER, 301-2 Bradbury Bldg. x*

WE WILL BUY YOUR FIRST OR SECOND mortgage on your trust deed or your contract issued for sale of real estate. CLAYTON-THOMAS CO., 106 Security Bldg. x*

TO LOAN—QUICK LOANS ON IMPROVED city realty, $5000 and upwards. JENNINGS & HARTON, Attorneys at Law, A6807; Main 2882. 28

MONEY, MONEY, MONEY. All the first mortgage money you want. COLUMBIA MORTGAGE & LOAN CO., 321-2-3-4-5-6-7 I. W. Hellman Bldg. x*

FARNSWORTH BROS. MAKE LOANS ON real estate. 215 LISSNER BLDG., 524 S. Spring st. F7309. x*

SHORT TIME LOANS, $50 AND UP, ON first or second mortgage. SECCOMBE, 102 L. A. Trust Bldg. A7750; Main 3616. x*

TO LOAN—$2500, POSSIBLY $3000, 7 PER cent., in one or two amounts; city improved. MAIN 2831, evenings A5808. 26

MONEY TO LOAN—$500, $1000, $1500, $2000. See THOMAS LLOYD, 674 W. 26th st., city. 'Phone South 1724. 30

TO LOAN—MONEY ON FIRST-CLASS REAL estate at 305 GERMAIN BLDG., By D. A PETERS 26

MONEY LOANED ON FURNITURE AND other collateral; rates as low as 2 per cent. per month. 218 HENNE BLDG. •

TO LOAN — MONEY AT 6 AND 7 PER cent. R D. LIST, 1021 Central Bldg. F1528. x30

SALARY LOANS—LOWEST RATES; CONfidential. NEWTON, 703 O. T. Johnson Bldg. x*

POSITIVELY LOWEST RATE FOR DESIRable salaried loans. W. J. RANKIN & CO., 304 H. W Hellman Bldg. A1310. Main 5840. x*

SALARIED MEN AND WOMEN ACCOMmodated without delay or publicity. SOUTHERN CREDIT CO., 411 O. T. Johnson Bldg. x*

KUNKEL & LINCOLN, 430 S. BDWY. ROOM 610. Money on real estate; large or small amounts. We solicit building loans. •

PRIVATE MONEY, NO RED TAPE, ANY amount on good security. M. M. DAVISON & SON, 304-6 Wilcox Bldg. •

TO LOAN—ROBT. L. COUTS, 711 H. W. Hellman Bldg., loans money, city or country; also building loans. x*

MONEY LOANED, CONTRACTS AND MORTgages bought. A. McCALL, 314 Bullard Blk. •

TO LOAN—SALARIED PEOPLE; NO RED tape, without security; confidential. WEST COAST EXCHANGE, 419 Henne Bldg. 31

SALARY LOANS, LOWEST RATES, CONFIdential. 511 Johnson Bldg., 4th and Bdwy. x*

TO LOAN—MONEY ON REALTY. SCHLOESSER, 216 Central Bldg. F2530. •

UNION LOAN CO., 114 S. SPRING RM. 1, Diamonds, etc., 1 per cent. Est. 1896. •

TO LOAN—MONEY, ON REAL ESTATE. SEE E. BECKER, 430 S. SPRING. x*

MONEY TO LOAN— In Sums to Suit.

STOP WORRYING ABOUT YOUR LITTLE debts. WE HAVE MONEY to loan and will help you, as that is our business. WE WILL BE YOUR BANKER and will loan you any amount from $10 to $300 and make the time and payments to suit your convenience. We make a business of loaning money on

PIANOS,
FURNITURE,
HORSES,
VEHICLES,
CATTLE, ETC.

Without any publicity. Your very nearest friend need know nothing about it.

PAY US BACK in small monthly installments. We will make it easy for you. We make loans for ONE, THREE, SIX OR TWELVE MONTHS.

NOT NECESSARY TO GO TO YOUR FRIENDS. By dealing with us you pay for your accommodation and are not humiliated by having to ask your friends for any favors.

OUR RATES ARE LOW. Courteous treatment to one and all. Honorable dealing. No delay; no extra charges for papers. No commission.

We show you exactly what the loan will cost you. All business STRICTLY CONFIDENTIAL. If you can not call, write or telephone us and our agent will call and see you.

FIDELITY LOAN CO., Room 329 Mason Bldg., S.E. cor. 4th and Broadway. Phones F7421, Broadway 5171. x*

$1,000,000 TO LOAN ON REAL ESTATE. 4 to 5 per cent., best business property. 5 to 7 per cent., outside business property. 6 to 7 per cent., best residence property. 7 to 8 per cent., outside residence property. No delays. No red tape. Any sum desired. Large and small city loans a specialty. Ranch loans solicited. Cash for mortgages and deeds of trust. Bank stocks bought.

WE MAKE STRAIGHT BUILDING LOANS. 5 to 6 per cent. on A1 business property. 7 per cent. on A1 residence property. 8 per cent. on 2nd grade residence property. References — Title Insurance & Trust Co., Title Guarantee & Trust Co., Los Angeles Abstract & Trust Co., First National Bank, American National Bank. MATTHEWS & MATTHEWS, The Leading Mortgage Loan Brokers, 505 Douglas Bldg., cor. Third and Spring. x*

MONEY TO LOAN—
$50,000—TO LOAN AT 6 PER CENT.
IN AMOUNTS OF $2500.
AND UP, THIS IS MONEY
BELONGING TO PRIVATE PARTY.
PROMPT ATTENTION GIVEN TO
ALL APPLICATIONS.
C. S. HOLMAN,
611-12 SECURITY BLDG.
PHONES—MAIN 5456, F3244. x3

MONEY LOANED TO SALARIED PEOPLE ON THEIR NOTE. ALSO LOAN ON DIAMONDS, JEWELRY, DIAMONDS, FURNITURE, PIANOS, DIAMONDS. 1 TO 5 PER CENT. 1 TO 5 PER CENT. REASONS WHY— ESTABLISHED NINE YEARS. DIAMONDS AND JEWELRY ARE SAFE WITH US. LOWEST RATES OF INTEREST—2 TO 10 PER CENT. LOWER THAN OTHERS. DIAMONDS AND JEWELRY KEPT IN BANK SAFE DEPOSIT VAULT. BUSINESS STRICTLY CONFIDENTIAL. DON'T PAY HIGH INTEREST WHEN YOU CAN GET IT FOR LESS. BANK REFERENCES. KUSEL, 107-108 STIMSON BLDG., 3RD AND SPRING. x*

BUILDING LOANS.
$100,000 FOR BUILDING.
I WILL FINISH PAYING FOR YOUR LOT AND LOAN YOU ENOUGH TO BUILD WITH.
THIS IS MY SPECIALTY. SEE ME AND TALK IT OVER.
RANCH AND CITY LOANS.
LOANS IN TOWNS NEAR THIS CITY ON SHORT NOTICE.
L. CONE MITCHEL, 321 LAUGHLIN BLDG.
26 A1683. SINCE 1901.

MONEY TO LOAN— Money loaned on furniture, pianos, houses, cattle, life insurance, contracts, watches, diamonds, jewelry, warehouse receipts. Any and all kinds of security. Property left in your possession. You get the money the same day at the lowest rates. Paid back to suit you. Confidential and courteous treatment. References by two banks. U. S. LOAN CO., 230 Mason Operahouse, 127 S. Broadway. x*

WE MAKE YOU "A LOAN." AND LET YOU "ALONE." SALARY LOANS. SALARY LOANS. We are loaning all salaried people strictly upon their plain note, without indorser or security. You can repay in weekly or monthly payments. YOU'RE TO BLAME IF YOU FORGET THE NAME "NATIONAL." THE NATIONAL LOAN CO., 519-520 Bryson Block, Second and Spring sts. Open 8:30 to 6 p.m. Also open Monday, Wednesday and Saturday evenings till 8 p.m. x*

QUICK LOANS TO SALARIED PEOPLE. NEW PLANS. NEW SYSTEM. NO INDORSER, NO MORTGAGE, NO SECURITY; ALL WE REQUIRE IS THAT YOU ARE A STEADY WORKING PERSON; 3 PRIVATE OFFICES AND WE GUARANTEE THAT YOUR EMPLOYER OR FRIENDS WILL NOT KNOW OF YOUR DEALINGS. THE STATE LOAN CO., 610-611-612 Grosse Bldg., 6th and Spring sts. Open 8:30 to 6 p.m. Also open Monday, Wednesday and Saturday evenings till 8 p.m. x*

TO LOAN—MONEY. $300 TO $100,000 ON CITY OR COUNTRY PROPERTY. VACANT OR IMPROVED. RESIDENCE LOANS WANTED. RANCH LOANS SOLICITED. MORTGAGES PURCHASED. APPLY TO MR. KELLY, LOAN DEPT., ROBERT MARSH CO., SECURITY BLDG., 140 WEST 5TH ST. HOME 10175. MAIN 5045. x*

MONEY TO LOAN—$250,000 ON FIRST MORTGAGES ON CITY OR COUNTRY PROPERTY, IN LARGE OR SMALL AMOUNTS, AT CURRENT RATES OF INTEREST. NO CHARGES FOR APPRAISING PROPERTY OR DRAWING PAPERS. PROMPT ATTENTION GIVEN TO ALL APPLICATIONS. GEORGE H. COFFIN & SON, ESTABLISHED 1893. SUITE 508, SECURITY BLDG. F3727, MAIN 5555. x*

MONEY TO LOAN— $2500 TO $250,000. ON CITY OR COUNTRY PROPERTY AT CURRENT RATES. WRIGHT & CALLENDER COMPANY, 403 S. HILL ST. Main 8040. Home 10746. x*

MONEY TO LOAN—QUICK LOANS ON furniture, pianos and any other personal property. No publicity; goods remain in your possession; money ready same day; lowest rates in city; all the time you want or can be repaid as convenient, reducing interest accordingly. It pays to deal with a reliable firm; 12 years established. CLARK & CO., 201 Security Bldg., 510 S. Spring st. Phone F7151, Main 6063. x*

MONEY LOANED ON DIAMONDS, JEWELRY, watches, typewriters, pianos, furniture, warehouse receipts, mortgages, real estate contracts, etc. Diamond loans our specialty. Loan our own money, do our own appraising, no delay, lowest rates. Business confidential, private rooms. Polite treatment. Bank references. Established 1903. We do the largest upstairs collateral loan business in city. H. T. REID & CO., 142 S. Broadway. Suite 125. A1926. x*

TO LOAN—THE MAN WHO USES BORrowed money wants to obtain it at the lowest rate of interest and is entitled to prompt and efficient service, you can borrow money on real estate security from The John M. C. Marble Company at a reasonable rate. There is no delay. The company's own money is ready as soon as the loan is approved. H. W. HELLMAN BLDG., corner 4th & Spring. x*

TO LOAN — CASH CONFIDENTIALLY ADvanced to salaried persons on their own note without security or indorsers, absolutely no publicity, loans repayable in easy installments; considerate treatment, no delays, do not be deceived by catch advertisements, our rates are positively the lowest in the city. Established here for 9 years. Hours 10:30 to 5:30. COMMERCIAL DISCOUNT CO., rooms 428-429 Chamber of Commerce Bldg. x*

WE BUY NOTES, MORTGAGES, TRUST deeds, contracts issued for sale of real estate, etc. We pay all expenses of transfer including cost of certificates. We invest our own funds and can furnish money immediately. Money to loan, secured by either first or second mortgage. NOURSE & COMPANY, 302-304 L. A. Trust Bldg. Telephones A7849; Broadway 1811. x*

MONEY TO LOAN — $300,000 ON FIRST MORTGAGES ON CITY OR COUNTRY PROPERTY, IN LARGE OR SMALL AMOUNTS, AT CURRENT RATES. PROMPT ATTENTION GIVEN ALL APPLICATIONS. J. E. OSBORNE, 312 UNION TRUST BLDG. F2215. x*

MONEY TO LOAN— In Sums to Suit.

QUICK LOANS ON FURNITURE, PIANOS, live stock, diamonds, life insurance or anything of value. We loan our own funds and can give you money at once at lowest rates in city and on terms to suit you. It will pay you to see us. PACIFIC LOAN CO., 402 Trust Bldg., cor. Second and Spring. A7750, Main 3616. x*

$500,000 TO LOAN ON REAL ESTATE. Quick loans. Any sum desired. No red tape. Lowest rates of interest. Prompt appraisement. We draw all papers. Building loans a specialty. Phone A2790. WATSON, 322 L. A. Trust Bldg. x*

WANTED — HONEST, STEADY MAN TO purchase an interest in old-established cash business that will pay a salary of $125 monthly as your part; experience not necessary, as owner will teach you; hours 8 to 5; clean, agreeable work; easy to learn; investment $275 required. ROOM 4, 244½ S. Broadway. x*

TO LOAN—
—$750,000—
MOYER & GILBERT, 612 Frost Bldg.
City Loans— 5 and 6 per cent. Ranch Loans 6 and 7 per cent. Home A5827. Main 5474. x*

$500,000 TO LOAN ON CHATTELS. WATSON'S QUICK LOANS. Generous loans on furniture, pianos, live stock, diamonds, real estate contracts, personal property; easy terms; confidential. Phone A2790. WATSON, 322 L. A. Trust Bldg. x*

TO LOAN— As agent for large estate, have on hand to loan $50,000 or more; will place on good ranch or city amounts to suit; will consider 5 per cent. if extra good. Agents, submit loans. EDWARD F. GILBERT, 812 Normandie ave. x26 Home A5827, Main 5474.

TO LOAN—MILLER, 444 CITIZENS' NAT'L Bank Bldg., has private money to lend in sums to suit on pianos, furniture, live stock, diamonds, etc.; no commission. Get your money same day; pay back principal as you can. Special low rates; see us first. 31

TO LOAN— BLANCHE CROOKS, 524 Citizens National Bank Building, Cor. 3rd & Main. LOANS MONEY TO SALARIED EMPLOYES. CONFIDENTIAL. •

MONEY TO LOAN AT LOW RATES ON improved city property or for building on easy terms of payment. Loans can be paid off at any time WITHOUT EXTRA COST. STATE MUTUAL BUILDING & LOAN ASSOCIATION, 223 S. Spring st. •

WE MAKE SHORT TIME LOANS SECURED by first and second mortgage on real estate. Our rates are low, our terms are liberal. Can furnish money within 24 hours. NOURSE & CO., 302-304 Los Angeles Trust Bldg. Telephones A7849; Broadway 1811. x*

MONEY LOANED SALARIED PEOPLE, women keeping house and others without security; easiest payments; offices in 66 principal cities. Save yourself money by getting my terms first. D. H. TOLMAN, 430 Mason Bldg., Broadway and 4th. x*

MONEY CONFIDENTIALLY LOANED TO employes without collateral security. Loans to be repaid in installments of 50 cents or more per week, or $2 or more per month. PEOPLE'S LOAN COMPANY, 636 Citizens' National Bank Bldg., Third and Main sts. x*

TO LOAN—CITY AND COUNTRY FOR individuals and estates. Lowest rates. $250,000. $250,000. S. R. EARNEST & CO., 831 H. W. Hellman Bldg., Fourth and Spring. 'Phones. x*

TO LOAN—GOING TO BUILD? SEE WATSON. I make straight building loans, generous ones, at lowest rates of interest. Labor and building material will never be cheaper than now. Phone A2790. WATSON, 322 L. A. Trust Bldg. x27

WE MAKE BUILDING LOANS IN THE Wilshire section and southwest. Straight loans south, southwest, west and close in. Loans upon vacant, southwest and Wilshire. DAVID BARRY & CO., 215 Union Trust Bldg. x28

MONEY LOANED ON DIAMONDS, WATCHes, jewelry. We loan you more money, less interest, hold your goods longer than any one. Tickets issued. LEE BROS., 503 S. Main st. •

TO LOAN—MONEY, ON DIAMONDS AND jewelry. We will give you more money, hold your goods longer and charge less interest; bank references. R. K. MUSSER, 412 O. T. Johnson Bldg. •

WE LOAN MONEY ON SECOND MORTgages, diamonds, pianos, furniture, at reasonable rates; bank references. J. S. ROGERS & CO., 806 Citizens' Nat. Bank Bldg. Main 5260. x*

MONEY WANTED— On Real Estate and Collaterals.

WANTED—MONEY—$400. This is for somebody who has $400 for an absolutely safe first mortgage at 15 per cent. on property easily worth $2000. Savings banks pay 4 per cent. You can just as well have 15. A word to the wise is sufficient. Phone A2790, WATSON, 322 L. A. Trust Bldg. x27

WANTED—MONEY. $2500 2 YEARS 8 PER CENT. NET INTEREST SECOND MORTGAGE ON CLOSE-IN BRICK IMPROVED BUSINESS PROPERTY. W. ROSS CAMPBELL, 109 SECURITY BLDG. 10547. x*

WANTED — WILL SELL SOME EXTRA CHOICE REAL ESTATE CONTRACTS, DRAWING 7 PER CENT., PAYABLE MONTHLY. F. H. REDPATH, SOUTH 589. 4200 S. FLOWER. "BUILDER OF BEAUTIFUL HOMES." x26

WANTED—A LOAN OF $1500 FOR 3 MONTHS AT 3 PER CENT. PER MONTH; also a loan of $750, same time and interest; both secured by GILT-EDGED COLLATERAL worth exceeding TWICE AMOUNT OF LOAN. For particulars, call room 206, F. E. BLDG. 26

WANTED—$1500, 3 YEARS, 7 PER CENT., and $2250, 3 years, 7 per cent., first mortgages on 5 and 6-room houses, southwest, not far out; value $2400 and $5000. W. H. KIRBY, owner, 205 Laughlin Bldg. A7866; Broadway 2915. Residence Phone West 5351. x26

WANTED — FOR SALE — A $1100 TRUST deed, a gilt-edge loan. We guarantee it; close-in property valued at $2500; interest 8 per cent. Act promptly. Phone A2790, WATSON, 322 L. A. Trust Bldg. x27

WANTED—FOR SALE—A $2300 MORTGAGE, a gilt-edge loan. We guarantee it. Close-in property; valued at $5000; interest 7 per cent. Act promptly. Phone A2790, WATSON, 322 L. A. Trust Bldg. x27

WANTED—SEE US FOR LOANS. WE INvestigate all applications before submitting. We solicit your patronage. We have on hand several applications ranging from $1500 to $15,000. DAVID BARRY & CO., 215 Union Trust Bldg. x28

WANTED—THE UNDERSIGNED IS IN THE market for a loan of $3000 or $2750 for three year on four lots and a 12-room house in South Pasadena, at 8 per cent. H. W. KRUCKEBERG, 123 S. Los Angeles st. 27

WANTED — MONEY. FUNDS INVESTED WITHOUT COST TO INVESTOR in guaranteed mortgages on realty. SCHLOESSER, 216 Central Bldg. •

WANTED—PRIVATE PARTY WITH MONey to loan can get high rate of interest on A-1 security. Address K, box 187, TIMES OFFICE. 26

WANTED — MONEY, $2200, TRUST DEED secured by store building and cottage. Two lots. Draw 7 per cent. Will discount 3 per cent. 402 STIMSON BLOCK. x29

WANTED—$1500 AT 7 PER CENT.; NEW, modern 7-room bungalow, southwest; fine loan. Apply 624 GROSSE BLDG., Sixth and Spring. 26

WANTED—$3500 AT 7 PER CENT. NET ON new 8-room house and large lot, southwest; value $8000. Principals. Phone HOME E1487. Moyer. 26

WANTED—LOAN TODAY; $375; WILL return $370 in four months; security $1500 city property; bonus $25. 314 CITIZENS' NATIONAL BANK BLDG. 26

WANTED—LOAN TODAY; A GILT EDGE security, $475 for six months at 5 per cent. monthly on $2000 city property; commission $60. 314 CITIZENS' NAT'L BANK BLDG. 26

WANTED—LOAN TODAY; $1000 FOR 7 months at 3 per cent. monthly on $4000 city property; bonus $75. 314 CITIZENS' NAT'L BANK BLDG. 26

WANTED—LOAN TODAY; $2500 FOR SIX months at 5 per cent. monthly on Pico Heights improved; bonus $75. 314 CITIZENS' NAT'L BANK BLDG. 26

WANTED—$3000 ON CLOSE-IN INDUSTRIAL property, 3 years, 6 per cent.; value of property over $12,000; no commission. Address OWNER, L, box 101, Times Office. 26

WANTED—$4000, 3 YEARS, 6 PER CENT., on good, new, improved house; cost $8000. ALTHOUSE BROS., 430 S. Broadway. Main Ex. 263; Home 10263. x26

WANTED—MONEY; SOME VERY CHOICE 5 per cent. Iowa farm mortgages for sale; absolutely gilt edged; no discount; no exchanges. Call up SOUTH 5816. 26

WANTED—LOAN OF $1500 ON NEW 5-ROOM bungalow, large lot, 7 per cent. Owner, address K, box 210, TIMES BRANCH OFFICE. 26

WANTED—$500 ON 120 ACRES FINE MOUNtain land; water and tillable land, near beach. Address L, box 82, TIMES OFFICE. 26

WANTED—$6500, 3 YEARS, ON IMPROVED San Pedro property, value $17,000. J. M. TAYLOR, 324 Citizens' Nat'l. Bank Bldg. 26

WANTED—MONEY FOR GOOD REAL EState; loans carefully examined. F. C. SMITH, 730 L. A. Trust Bldg. x26

WANTED—$20,000, 3 YEARS, 7 PER CENT., three-story brick business block, city. BEN WHITE, 304 Bryson Blk. 26

WANTED—$10,000, 2 YEARS, 8 PER CENT., 20-acr orange grove, worth $30,000. BEN WHITE, 304 Bryson Blk. 26

WANTED—$5000; 6 PER CENT., 3 OR FIVE years, on my new 4-flat building at 1322 STANFORD AVE. Main 1403. 28

WANTED—STRAIGHT BUILDING LOAN, $1400, choice corner lot, southwest; will build nice bungalow. 'Phone SOUTH 2297. 26

MONEY WANTED— On Real Estate and Collaterals.

WANTED—MONEY ON FIRST MORTGAGES.

$600—3 years, 12 per cent. net, on lot 50x150 at corner of Holmes ave. and 55th st., value $1200; improved with small 3-room house, value $300; total value, $1500.

$750—1 year, 12 per cent. net, on lot 110x300 at Englewood, with machine shop and a lot of machinery, value $2250.

$700—2 years, 10 per cent. net, on business lot 30x125 on Woodlawn ave. near Santa Barbara street (40th street,) value $1500. This is a good business lot. Trust deed.

$900—3 years, 8 per cent. net, lot 50x108, 35th st., near Moneta ave., with new bungalow; value $1650. We have 4 of these loans.

$1100—3 years, 8 per cent., lot 45x100, on Malabar and Dobson sts., near Brooklyn ave., with fine new bungalow, value $2500. We have 2 of these loans.

$1100—3 years, 8 per cent. net, on lot 40x140 on Granada st., near Cypress; value $700; improved with story and a half 7-room house, value $1500; total value $2200.

$1500—3 years, 7 per cent. net, on lot 38x125 on 43d st. near Maple ave., improved with fine 5-room bungalow occupied by owner, value $3000.

$1500—3 years, 8 per cent. net, on lot 50x150, just off Colegrove car line, Hollywood, with fine new bungalow, just finished; value $3000.

$1500—3 years, 8 per cent. net, on lot 40x149 on Formosa st., Hollywood, just north of Colegrove line, with a fine new bungalow; total value $3000.

$1500—3 years at 8 per cent. net on lot 42x200 on Dryden ave., near Louise st., Glendale, value $1000; improved with fine new modern 6-room bungalow, value $2200; total value $3200.

$1600—3 years, 8 per cent. net, on lot 40x128 on 58th st., near Vermont ave., improved with 6-room bungalow; value $3300.

$1600—3 years, 6 per cent. net, lot 43x133, on 51st st., just west of Raymond ave. (This is a swell location.) With fine new bungalow, value $3300—actual cost—but owner asks far more. We have two of these loans.

$1600—3 years, 8 per cent. net, on lot 50x140 on Pacific ave., between Michigan and Prospect aves., Hollywood. This is at Gardner Station. Improved with handsome bungalow; total value $3750. We have 7 of these loans, same place.

$1700—3 years, 8 per cent. net, on lot 45x126 on 46th st., just east of Halldale ave., improved with fine new bungalow, value $3500.

$1700—3 years, 8 per cent. net, on lot 45x126 on 45th st., near Halldale ave., with new bungalow, value $3500.

$2500—3 years, 7 per cent. net, on lot 60x100 on Ardmore ave., near Second st., value $1550; improved with modern 7-room story and half residence, value $3500; total value $5050. This is the celebrated Wilshire avenue district.

$3000—3 to 5 years, 7 per cent. net, lot 50x140, 27th, between Main and Grand ave., value $3000; with 5-room house, value $3000; total value $6000.

$3000—3 years, 8 per cent. net, on lot 44x76 at corner of Downey avenue and Avenue 19, value $5000, improved with two stores and a five-room cottage, value $3000; total value $8000.

$18,000—3 to 5 years, 6 per cent. net, on fine corner business lot on East First street, 51x148, value $24,000; improved with a building 2 stories, 51x100, consisting of five stores, two offices and one lodge room, monthly rents $375, value of building, $26,000; total value $50,000.

$150,000—5 to 10 years, 4 per cent. net, on lot 66x150, in the very heart of the business center, with 9-story reinforced concrete building. Total value $375,000. We have some other fine big loans at 4½ to 5 per cent. net.

References — Title Insurance & Trust Co., Title Guarantee & Trust Co., Los Angeles Abstract & Trust Co., First National Bank, Citizens' National Bank.

MATTHEWS & MATTHEWS, The Leading Mortgage Loan Brokers, 505 Douglas Bldg., cor. Third and Spring sts. Main 3335, Home A3335. x26

WANTED—MONEY; WHAT AMOUNT HAVE you? We own and offer for sale gilt-edge first mortgages on Los Angeles city property; time 1 to 3 years, quarterly interest at 6 to 8 per cent.

Savings banks pay 3 per cent. If you prefer 5 per cent., see me promptly.

$6000—On Westlake residence, worth $14,000.
$5000—On improved property, worth $15,000.
$3000—On store and house, worth $7000.
$2200—On 2 houses, value $6500.
$2000—On lovely house, worth $6500.
$2000—On new house, worth $4200.
$1500—On beautiful cottage, worth $3000.
$1200—On cottage, worth $2800.
$1000—On lot, worth $3000.
And other amounts, $500 to $10,000.
Security absolute. Nothing better.
Phone A2790, WATSON, 322 L. A. Trust Bldg. x26

WANTED—$25,000, THREE YEARS, AT 7 per cent., on 500 acres of land; 400 acres in alfalfa; pumping plant costing $22,000, throwing 500 inches of water. Income this year $17,000 on 240 acres. We have a bank appraisement on this property of $100,000. We recommend this to any one. LOAN DEPARTMENT, WRIGHT & CALLENDER COMPANY, 403 S. Hill st. Main 8040. Home 10746. x*

WANTED— $750—2 years, 8 per cent. net, on good 4-room house; lot 50x125; value $1500. $1100—3 years, 7 per cent. net, on modern 5-room bungalow; value $2500. $1300—3 years, 7 per cent. net, on new 5-room bungalow; fine location, value $2800. $2000—3 years, 8 per cent. net, on corner lot, 90x200; good six-room house; value $4000. MOYER & GILBERT, 612 Frost Bldg. Home Phone A5827. Main 5474. x26

WANTED — MONEY, TODAY; ON GILT-edge security. Will sell $1800 trust deed for $1500. Want $4500 at 8 per cent., $10,000 security. Want $5000 at 8 per cent., $15,000 security. Want $30,000 at 6 per cent., business property. Want $110,000 at 7 per cent., $250,000 property. Want $200 at 3 per cent.; stocks. Want $500 at 2 per cent.; chattels. Will sell $1500 mortgage for $1250. Full commission. 314 CITIZENS' NAT'L BANK BLDG. 26

WANTED—MONEY; WE ARE FORMING syndicate to purchase 800 acres of choice land to be subdivided. This is a gilt-edge deal and will stand thorough investigation. We will pay at least $6 for one invested. If interested address P.O. BOX 1208, city, for appointment. This is first-class in every way, and high-class references will be given as to our ability to manage the sale of said land. Interests of $250 up will be accepted. x28

WANTED—TO BORROW. FROM PRIVATE PARTY ONLY, $675, on a choice lot in the Wilshire district; reasonably worth $1600. Will pay 7 per cent. and take loan for 1 or 2 years. Address M, box 2, TIMES OFFICE. x27

WANTED—$3000, 3 YEARS, 6 PER CENT., on 75 acres of improved land near Artesia, Orange county, near Santa Ana car line; good house, pumping plant, etc.; valued at $28,500. $2500 on 9-room house, lot 50x140, on Budlong ave., near 39th st.; valued at $5000. LOCKHART & SON, 601 H. W.-Hellman Bldg. A7352. x26

WANTED—MONEY— I have some gilt-edged guaranteed mortgages—amounts from $300 to $3000—which will net you 18 per cent. per annum, payable monthly; don't you think that better than savings bank interest? See me promptly. Phone A2790, WATSON, 322 L. A. Trust Bldg. x27

WANTED—LOAN OF $3000 ON HANDSOME bungalow in the southwest section. Phone 51960. TEMPLE 597. 26

STOCKS AND BONDS— And Mortgages.

WILL BUY— Canadian Pacific Oil, Illinois Crude Oil, Jade Oil, Rice Ranch Oil.
WILL SELL— Los Angeles Savings Mortgage & Trust (cheap;) 1500 American Power, 30 cents. L. A. CRISLER & CO., brokers, Members Los Angeles Stock Exchange, 200-201 I. W. Hellman Bldg., Los Angeles, Cal. 26

FOR SALE—
200 P. B. Steifer M. Co.
1000 Spring Tire.
500 California Wave Motor.
1000 Butte Creek Dredging Co.
250 Gardner Submarine Dredger.
See KENNEDY, 426-428 Mason Block for any stock on market. Phone F2052. •

FOR SALE—2000 TOM REED, $1.93; ANTI-Friction J. B., 60c; Copper Creek, 59c; Jerome Verde, 15; P. B. Steifer, $2; Clara Consolidated, $1.65; Mt. Gaines, 7; Globe Oil, 21c; Pasadena Home, $30. BAILEY INVESTMENT CO., 225-6 O. T. Johnson Bldg. 26

FOR EXCHANGE—BANK STOCK. I owe $7000, due in 6 months on 90 shares of local bank stock; bank value $125. I will trade same for good real estate. Address C, box 55, TIMES OFFICE. x*

FOR EXCHANGE— Dividend paying stock in local trust company for real estate. METZLER INVESTMENT CO. x*

IF I CAN PROVE TO YOU THE VALUE of my 25,000 shares to be $13,000, will you give me a reasonable offer? OWNER, 450 Catalina st. 28

FOR SALE—2000 SHARES MOUNT GAINES at 5½c. Address C, box 57, TIMES OFFICE. 26

THINGS ON WHEELS— All Sorts.

AUTOMOBILES.

I OVERHAUL ANY AUTO AT YOUR OWN home. Prices reasonable. Satisfaction guaranteed. I teach driving also. HANKS, Auto Doctor, 111 S. Figueroa. Broadway 1584. •

WILL TRADE ON GOOD REAL ESTATE, one 9-passenger 65-H.P. De Tierich, in good condition. 1321 FEDORA ST. Phone West 3511. F6156. 31

"WHITE STEAMER BARGAINS." Best in the city. Prices the lowest. WHITE GARAGE, 810 S. Olive st. x*

THINGS ON WHEELS— All Sorts.

AUTOMOBILES.

$250—"AUTOCAR" RUNABOUT, $300 UNder price; 2-cyl., storage battery; tires ALL NEW 3 months ago; can examine every gear on this machine; all new 5 months ago; good top, detachable tonneau; makes it seat 5; good paint; 2 new inside casings, pump, full set tools; in fact, a complete equipment of everything; I want the money out of this by Nov. 1, hence the price. Dealers ask $350 for same machines, not in as good order. Can be seen at 502 California st. (2 blocks from Broadway,) after 11 a.m. DON E. JOHNSON. No 'phone. x26

FOR SALE — FINEST LINE OF RUNABOUTS, INCLUDING MAXWELLS, FORDS AND CADILLACS, AND WILL BE SOLD WITH A WRITTEN GUARANTEE. OUR PRICES WILL APPEAL TO YOU. CALL US UP OR CALL AND SEE FOR YOURSELF. IT WILL BE WORTH YOUR WHILE. PHONE BROADWAY 1512 OR F5333. PACIFIC AUTOMOBILE CO., 1150 AND 1152 S. MAIN. 26

FOR SALE—MITCHELL 35-H.P. TOURING car, in perfect condition and fully equipped; you take no chances on a second-hand car bought of us, as we guarantee them same as we do new cars; snap prices this week. GREER-ROBBINS CO., Mitchell agents. 1501 S. Main st. x31

FOR SALE—SINGLE-CYLINDER CADILLAC, RIDICULOUSLY CHEAP FOR CASH TODAY; GOOD TIRES, GOOD PAINT, PERFECT RUNNING ORDER; 2 OR 5-PASSENGER, OR WOULD MAKE FINE DELIVERY MACHINE. ALSO. PACIFIC AUTOMOBILE CO., 1150 AND 1152 S. MAIN. 26

SMALL CARS, FORDS, BRUSH, OLDS runabouts, Stevens, electrics and others; we have a number of good cheap cars, $150 up; we are going to sell them for what they will bring. Come early and get first choice. MANHATTAN AUTO & PARAOPLANE CO., 1216-18 S. Olive st. x28

PEERLESS "30" LIGHT 5-PASSENGER touring car, speedometer, odometer, top, etc., four speeds forward and reverse; fast and silent, in first-class condition. This is a big bargain. No hot air about this car. MANHATTAN AUTO & PARAOPLANE CO., 1216-18 S. Olive st. x28

FOR SALE—1 1909 MITCHELL, FIRST-class shape, run 4000 miles, full equipped; will sell cheap. 1 Ford, top and magneto, first-class shape, a bargain. 1 Stanley steamer. 1 Autocar. 1 Pope-Tribune runabout, all for sale at ANGELUS GARAGE, 110 E. 3rd. 28

FOR SALE — WELL EQUIPPED GARAGE in very rich town of 20,000; season just commencing; owner having other business, $2500. Would take half cash, balance to suit. This is a money maker you would do well to investigate. Address L, box 171, TIMES OFFICE. 26

CLEARINGHOUSE SPECIAL. Our special this week is a 5-passenger Reo, top, speedometer, glass front, kit of tools, etc. Paint fine. Price $450, beat this if you can. AUTOMOBILE CLEARING HOUSE ASS'N. F3861. 1118-20 S. Main st. x29

TAXICAB, SINGLE-CYLINDER CADILlac, repainted and put in first-class, a swell looking cab, for very little money; hurry, the wet season is nearly here, when these cabs will be in big demand. MANHATTAN AUTO & PARAOPLANE CO., 1216-18 S. Olive st. x28

WANTED— —50 CARS— WANTED. Standard makes, we do not want any junk, offer us good cars, bring them in and get your money. AUTOMOBILE CLEARING HOUSE ASS'N. 1118-20 S. Main street. x29

FOR SALE—FINE FULLY EQUIPPED 5 passenger automobile, the Premier, will be sold at half its value for cash, guaranteed perfect condition, no trades considered, no agents. Phone 72290. Address 1326 WESTERN AVE. 27

FOR EXCHANGE— We have choice acreage for a late model Pearce, Peerless or Packard car. F. H. BROOKS COMPANY, 215-16 Currier Bldg. 212 W. Third st. Home F5006. Sunset Main 1015. x30

MAYNES '08, 40-H.P., 5-PASSENGER TOURing, a gentleman's car, elegantly finished, nearly new; top, speedometer, magneto; guaranteed in first-class condition, at about one-third of its cost. MANHATTAN AUTO & PARAOPLANE CO., 1216-18 S. Olive st. x28

FOR SALE—ONE OF THE BEST FORD RUNABOUTS IN THE CITY; A BEAUTY; WELL EQUIPPED, IN PERFECT ORDER; WILL BE SACRIFICED FOR CASH TODAY; NO REASONABLE OFFER REFUSED. CALL F5333, OR BROADWAY 1512. 26

AEROCAR ROADSTER, HIGH-POWERED, roomy and swift, recently refinished and put in first-class order; a $2600 car for one-fifth its cost; this is something to sell. MANHATTAN AUTO & PARAOPLANE CO., 1216-18 S. Olive st. x28

WANTED—LOT, PREFERABLY EAST front on high ground to the west in restricted district, for brand new Bush runabout. Y. R. DEL VALLE, 130 E. 9th st. x28

FOR SALE—2-CYLINDER RUNABOUT, TOP, storage battery, extra tires, tubes, etc. A good car for the money, $350. Come and look at it if you want a car for hard service. 842 S. OLIVE. •

WE OFFER 2 LATE MODEL FORD RUNAbouts, fully equipped and guaranteed, they are almost new, come and see them. AUTOMOBILE CLEARING HOUSE ASS'N. F3861. 1118-20 S. Main street. x27

'09 BRUSH RUNABOUT, PRACTICALLY new, top, 5 lamps, new tires, everything in first-class shape. A dandy little car, cheap. MANHATTAN AUTO & PARAOPLANE CO., 1216-18 S. Olive st. x28

'08 CADILLAC DELIVERY, A STANDARD factory model, condition perfect, guaranteed, cheap. AUTOMOBILE CLEARING HOUSE ASS'N. Main 826. 1118-20 S. Main st. x27

FOR SALE—1909 MITCHELL, 30, JUST LIKE new, our guarantee still good; has full equipment; will accept very low cash price. GREER-ROBBINS CO., Mitchell agents, 1501 S. Main st. x31

'07 OLDSMOBILE, JUST REPAINTED AND equipped with new tires, a good chance for little money, can't be beat. AUTOMOBILE CLEARING HOUSE ASSOCIATION, 1118-20 S. Main st. Main 826. x27

5-PASSENGER TOURING 4-CYLINDER, just overhauled, a nice family car price low for cash. AUTOMOBILE CLEARING HOUSE ASS'N. F3861 1118-20 S. Main street. x26

GREAT SMITH, FINE CAR, BEST OF CONdition; to cover storage charges, will sell cheap. AUTOMOBILE CLEARING HOUSE ASSOCIATION, 1118-20 S. Main st. Main 826. x27

WANTED—BEST 5-PASSENGER AUTO $500 to $700 will buy, cash. Particulars by letter. Or will trade New York City lots. F. L., 1323 S. HILL. x29

FOR HIRE—PIERCE 40-H.P., 7-PASSENGER auto, $3 first hour, $2.50 second, $10 for 5 hours. Call any time. HOME PHONE 22029. •

"WHITE STEAMER BARGAINS." Best in the city. Prices the lowest. WHITE GARAGE, 810 S. Olive st. x*

FOR SALE—BUICK WHITE STREAK, with full equipment, good as new. "Nuf Sed." Call 842 S. OLIVE. Come quick and don't miss your chance. 26

KEYSTONE METAL BRAZING CO., BRAZers of cast iron, aluminum, brass and other metals; auto parts a specialty. 715 N. MAIN ST. Home Phone A2415. 31

WANTED — TO EXCHANGE—CITY IMproved property for light 4-cylinder roadster or touring car; no junk; owners only. Call up SMITH. Main 3571. 28

BEST AUTOMOBILE IN LOS ANGELES for the least money; can have it at your own price. Call, make offer. OWNER, 653 W. 36TH PLACE. 26

WANTED—4-SEATED 2-CYLINDER TOURing car, with top and equipment; all in good order; Tourist model preferred. Address W. C. ORUM, General Delivery, Los Angeles. 26

FOR SALE—1909 2-CYLINDER AUBURN. A-1 condition. 1231 W. Washington st. 'PHONE SUNSET WEST 4135, $650. 26

BICYCLES AND INVALID CHAIRS.

BICYCLES FROM $5 TO $50; GOOD TIRE, $2.25. Repairing and supplies at cash prices. KNIGHT'S, 134 N. Spring, near First. 30

BUGGIES, PHAETONS, RUNABOUTS.

FOR SALE—ONE DOUBLE STUDEBAKER surrey and double harness, little used, cost $300; will sell for $125, or will sell separate. Call 2622 S. FIGUEROA. 'Phone E1228. 26

COACHES, CARRIAGES, VICTORIAS.

FOR SALE—ONE BASKET SURREY, COST $800, and one Kimball Victoria, cost $2300; must be sold. GEO. J. BIRKEL, 345-347 S. Spring st. x*

WAGONS AND CARTS.

WANTED — SOLICITOR'S BUGGY AND deck grocery delivery wagon; must be in good condition and cheap. Phone 39298 or EAST 747. 26

FOR SALE—ONE-HORSE WAGON, 1 1-4 axle, 9-foot box. 1527 N. MAIN. 26

MOTORCYCLES.

MOTORCYCLES OF ALL MAKES AT A saving of 40 to 60 per cent.; Excelsiors, $150; '09 Indians, $165; Twin Reading, $175. LOS ANGELES MOTORCYCLE CO., 843 Spring. 26

LIVE STOCK FOR SALE— Horses, Cattle, Mules, Etc.

FOR SALE—SHETLAND PONY; YOUNG, gentle, used to children; black, sound and a beauty. 1962 OAK ST. 31

FOR SALE—FINE SADDLE HORSE, WELL built, gentle and sound; 7 years old. 525 BISHOP ST., near Buena Vista. 28

FOR SALE—CHEAP; TEAM OF LARGE gentle mules. Call 107 STIMSON BLDG. Main 2980. x26

FOR SALE—PONY; NICE AND GENTLE; $25 if sold at once. 137 E. 25TH ST. 27

FOR SALE—CHEAP, 1 SMALL MULE. APply 1522 W. 29TH ST. 26

FOR SALE—A GOOD HORSE, HARNESS and light wagon. 813 W. FOURTH ST. 27

LIVE STOCK FOR SALE— Horses, Cattle, Mules, Etc.

FOR SALE—AUCTION; TWENTY HEAD mules and horses, one Jersey cow, one Holstein bull, implements, on the Irvine ranch, formerly known as old Sleeper ranch or Windmill camp, 2½ miles northwest of Irvine. Take Santa Fe train leaving Los Angeles 8:35, to Irvine Station. Teams waiting. Thursday, October 28, at 10 a.m. Fourteen head work mules ranging from 3 to 10 years of age, weighing from 900 to 1350 pounds each, all good work stock; one span extra fine chestnut sorrel draft horses, weight 2850 pounds, 4 and 5 years old; 6 year old work mare, weight 1100 pounds; 9 year old work horse, weight 1150 pounds; 4 year old work horse, weight 1400 pounds; 6 year old bay driving horse, will step a mile in 2:23; first class Jersey cow, yearling Jersey heifer, 2 year old Holstein bull. Threshing outfit, consisting of engine, 35 horse power boiler, grain separator, derrick, wagon and spools. Implements—four six-gang 8-inch gang plows, two horse power gasoline engine, four Cyclone cultivators, one hay press, hay rakes, mowing machines, three bean cutters, two wagons and water tanks complete, two three-gang disc plows; complete blacksmith outfit; ten sets double work harness, halters and many other farm implements and tools. On account of ranch being cut down in acreage owner is obliged to dispose of surplus stock and implements. Everything must and will go to the highest bidder. Positively no limit or reserve. Free lunch at noon. Terms—Six months' time will be given with note and approved security on sums over $100 with interest at 8 per cent. F. M. CULVER, owner. RHOADES & HULL, auctioneers, Successors to Rhoades & Rhoades, Office 830-832 South Main st. Phones F1250; Main 1259. x*

FOR SALE—AUCTION SALE ON TUESDAY, OCTOBER 26, AT 10 A.M. I WILL SELL AT MY NEW LOCATION, 340 LYON ST., AND 345 HOWARD ST., 60 HEAD OF UTAH HORSES, WEIGHING FROM 1000 TO 1600 LBS. THESE HORSES ARE ALL GENTLE, BROKE TO WORK SINGLE OR DOUBLE AND COMPRISE SADDLE, DELIVERY AND DRAFT HORSES, AND AS THE MAJORITY ARE MARES, MUST APPEAL TO RANCHERS AS THERE ARE MANY WELL MATCHED TEAMS. THREE GOOD SADDLE HORSES AND ONE SINGLE-FOOTER. HORSES WILL BE ON HAND FOR INSPECTION MONDAY, OCTOBER 25, AT MY NEW LOCATION, 340 LYON ST., AND 345 HOWARD ST. TAKE BROOKLYN AVE. CAR TO LYON ST. ED. R. SMITH, AUCTIONEER. ED STUART. N.B.—EVERY HORSE GUARANTEED AS REPRESENTED OR NO SALE. x*

FOR SALE—AT AUCTION, FRIDAY, OCT. 29, AT 10 A.M., ON ACCOUNT OF STREET OPENING, I AM COMPELLED TO GIVE UP MY BARN, SO THE FOLLOWING PROPERTY OF THE FRANK CLOS LIVERY STOCK, OF 224 ALISO ST., MUST AND WILL BE SOLD TO THE HIGHEST BIDDERS FOR CASH; CONSISTING IN PART AS FOLLOWS—23 HEAD OF LIVERY HORSES, ALL CITY BROKE; 25 SINGLE BUGGIES, 3 2-SEATED RIGS, 3 LANDAUS, 2 HACKS, 6 SURREYS, 30 SETS OF NO. 1 SINGLE HARNESS; 10 SET OF DOUBLE HARNESS; ALL THIS STOCK IS WELL AND FAVORABLY KNOWN IN LOS ANGELES TO BE FIRST-CLASS LIVERY STOCK; THIS IS A SPLENDID OPPORTUNITY TO OBTAIN A FINE CITY-BROKE FAMILY OR DELIVERY HORSE; SALE TAKES PLACE AT 620 E. SEVENTH ST., CORNER OF 7TH AND CROCKER. WILLIAM N. SNOWDEN, AUCTIONEER. FOR INFORMATION CALL MAIN 6896.

FOR SALE—AUCTION, COVINA DAIRY. Twenty-six cows, one Jersey bull, one all purpose team of horses, one DeLaval cream separator, bottles, harness, farm wagon, good shed, stanchions for thirty-two cows, etc., etc. On Vincent street, 1½ miles west of Covina. Take Covina electric cars to Vincent street, Covina, 10 o'clock a. m., Saturday, October 30. Cows are mostly Jerseys, a few Durhams; all young and in good condition, fresh or coming fresh; large milkers; all first class dairy and family cows. Terms one-fourth cash, balance six months' time with note and approved security. Three per cent. discount for cash. Free lunch at noon. A genuine closing out sale. FRANK T. NICOL, owner. RHOADES & HULL, auctioneers, Successors to Rhoades & Rhoades. Office 830-832 South Main street. Phones F1250; Main 1259. x*

FOR SALE—JUST ARRIVED, 2 CAR LOADS of draft mares and geldings, weighing from 1200 to 1600 pounds each, among them 6 or 7 well matched teams, all well broken and will be sold with a positive guarantee as represented, or money refunded, come and let us show you this stock before you buy. We also have a number of good general purpose and business horses; this stock is all young and sound and broken to single harness. And a number of them broken to stand to weight, prices right, no trouble to show the stock; a splendid opportunity to get a good pair of draft brood mares. M'CLELLAN, 735 Lyons st., between Aliso and Macy st. Phone Main 2977. 27

FOR SALE—ONE CARLOAD MARES AND HORSES, AGES FROM 4 TO 6 YEARS; WEIGHT FROM 1000 TO 1500 LBS. EACH; ALL WELL BROKEN AND SOUND; IN THIS LOT YOU CAN FIND ALMOST ANY KIND OF MARE OR HORSE THAT YOU WANT AT THE RIGHT PRICE; SOME GOOD DELIVERY HORSES, AND 7 GOOD SADDLE HORSES IN THIS LOT. WE HAVE SOME WELL MATCHED TEAMS, AND A WELL-MATCHED SMALL TEAM. CALL AND WE WILL BE GLAD TO SHOW YOU THIS STOCK. SAN PEDRO ST. HORSE AND MULE MARKET, 18TH AND SAN PEDRO STS. LITTLE & STORY, PROPS. TEL. MAIN 8232. x26

FOR SALE— AUCTION SALES EVERY TUESDAY, THURSDAY AND SATURDAY AT 10 O'CLOCK SHARP, OF HORSES, BUGGIES, WAGONS AND HARNESS, AT THE ASCOT STABLE, 235 SOUTH LOS ANGELES ST. WE HAVE 25 HEAD OF WELL BROKEN HORSES SUITABLE FOR ALL PURPOSES TO OFFER AT OUR TUESDAY SALE. ALL HORSES GUARANTEED AS REPRESENTED IN EVERY PARTICULAR. J. H. SNOWDEN & CO., PROPS., S. WATKINS, AUCTIONEER. x*

FOR SALE—AT AUCTION, WEDNESDAY, October 27, at 10 a. m., I will have a greater supply of horses, mares, mules, wagons, buggies and harness for my auction this week than I have had yet. Remember, you have a twenty-four hours' trial on all stock I sell, and if not found to be as represented, return them to me and get your money. THE KENTUCKY AUCTION AND COMMISSION STABLES, 202 Central ave. William N. Snowden, Auctioneer. Main 1856; A5318. 26

FOR SALE—JUST ARRIVED FROM UTAH, 2 car loads of well broken horses; all young and sound; some very well matched teams; also very good single business horses; all guaranteed and as represented. NIELSEN & SHIFFER, 407 Aliso st. 26

FOR SALE—FOR HIRE—5 GOOD WORK mules and harness; just off hay baler; will rent cheap if taken at once. 'Phone West 937, mornings and evenings, or call 3024 W. 30TH ST. 26

FOR SALE—BROWN MARE, WEIGHT 1100 lbs.; young, gentle and sound; drive single or double; $85 if taken at once; block west of Bimini Baths on First st. Heliotrope Drive car. 26

FOR SALE—1 MATCHED BLACK TEAM, blocky built, 5 years old, weight 1050 pounds, one camping team, $80; two good drivers. 1426 SAN PEDRO ST. South 953. 26

FOR SALE—PERFECT ROAD MARE, OF exception beauty, style, action, shooting; 7 years old; a high-class mare in every respect; must be sold. HOME 'PHONE 53574. 28

FOR SALE—3 SMALL BLACK HORSES, $50; horse, wagon and harness, $60; horse, buggy and harness, $50; double harness, $25. 609 E. SEVENTH. 27

FOR SALE—SEVEN COWS, HOLSTEINS, Durham, Jerseys; take Santa Ana car to Michigan ave.; go south ¼ mile; west ½ mile. Address R. H. BEAZLEY, Compton. 26

FOR SALE—NICE GENTLE HORSE, 1000 lbs.; good life and gentle; light grocery wagon and harness, today $60 takes the outfit. 1575 E. 22ND. South 6234. 26

FOR SALE—NICE BLACK, SINGLE DRIVing horse, 6 years old; sound and gentle; weight 1100 lbs.; this is a good horse and must be sold at once. 784 LYON ST. 27

FOR SALE—OR RENT—WITH THE PRIVIlege of buying, a few good delivery or ranch mares, gentle and city broke. 784 LYON ST. 27

FOR SALE—NICE FRESH JERSEY COW; must be sold soon as we're leaving city; price $30. 715 W. 41ST PLACE. 26

FOR SALE—HORSE AND WAGON, FINE outfit; used about 40 days; cost $500; will sacrifice. 902 S. LOS ANGELES ST. 26

FOR SALE—STOCK FEED AT FLORENCE AVE. Third Ranch East of Main; $2 ton; delivered $3. PHONE SOUTH 6407. 26

FOR SALE—A GOOD WORK TEAM, JUST brought in from the country; weight 1300 lbs.; price $150. Inquire 2306 WALL ST. 26

FOR SALE—MARE; WEIGHT 1100 LBS.; city broke, true puller, double or single, $55 if sold at once. 137 E. 25TH. 27

FOR SALE—MARE, SUITABLE FOR LIGHT ranch work or peddler; $30 if sold at once. 137 E. 25TH ST. 27

WE SELL, BUY AND HIRE OUT GAITED saddle horses. FASHION SADDLE LIVERY, 623 W. 12TH ST. F2246. 26

FOR SALE—ONE GOOD, SOUND WORK horse, single or double; a little thin. $30. 1716 S. HILL. •

FOR SALE—TEAM YOUNG RANGY BAY horses, 7 and 8, 1300 lbs. Want mules. W. P. WATTS, Covina. •

LIVE STOCK FOR SALE— Horses, Cattle, [illegible]

FOR SALE—PAIR WELL-MATCHED [illegible] Arabian horses, [illegible] double harness, silver [illegible] basket surrey, [illegible] be sold. GEO. J. BIRKEL, [illegible] st.

FOR SALE—TEAM OF MULES [illegible] and wagon. Complete outfit [illegible] about 1250 pounds each [illegible] bed. Price for the outfit [illegible] 2025 Bay st.

FOR SALE—NICE CHUNKY [illegible] old mares, good for ranch [illegible] press work; also black [illegible] 2500 lbs. 784 LYON ST.

FOR SALE—HORSE AND WAGON [illegible] cheap; must go at once. Address [illegible] ST.

LIVE STOCK FOR SALE— Poultry, Birds, Dogs, [illegible]

FOR SALE—FINE LAYING [illegible] Rocks, Leghorns, Orpingtons [illegible] $1 each; roosters, $1 [illegible] Temple 1675.

FOR SALE—THOROUGHBRED [illegible] gora cat and kittens. PHONE [illegible]

DOGS OF ALL KINDS.

FOR SALE—PARTI COLOR COCKER [illegible] iel puppies; 3 months old; [illegible] Gay Lad, A. K. C., 11[illegible] Pedigree furnished. Call 134 [illegible] take Pico Heights car.

FOR SALE—BOSTON TERRIER [illegible] well marked, with screw tail [illegible] Oarsman's grandsire. 613 W. [illegible] South 1257.

FOR SALE—POINTER BITCH [illegible] months old, royally bred [illegible] SCHUMACHER, 639 S. Spring [illegible]

FOR SALE—PEDIGREED FOX [illegible] puppies; beauties, very cheap [illegible] AVE. Main 6192.

LIVE STOCK WANTED— Of Various Kinds.

WANTED — HORSE, ABOUT [illegible] will work double; will hire or [illegible] factory. Address, with price, F. [illegible] MAIN.

WANTED—TO BUY CALVES [illegible] and bulls. JULIUS BACK, [illegible] Phone South 2887. Home [illegible]

LOST, FOUND, STRAYED— And Stolen.

LOST—MONDAY AFTERNOON [illegible] Olive, between Fifth and Sixth [illegible] cuff with gold cuff button [illegible] button, and G. A. [illegible] to 430 AUDITORIUM BLDG., [illegible] ward.

FOUND — OCTOBER [illegible] gold watch. The owner can [illegible] proving property and paying [illegible] at 2027 W. SEVENTH ST., between 7:30 a.m. and 5 p.m.

LOST—DIAMOND SUNBURST [illegible] Fifth and Sixth on Spring [illegible] St. Store and 518 Maple ave. [illegible] will be paid finder. W. L. [illegible] ple ave.

LOST—MONDAY AFTERNOON [illegible] gold beads valued [illegible] turned to MRS. A. C. GAINES [illegible] st., or cashier Jevne's [illegible]

LOST — MONDAY A.M. [illegible] faced gold watch and [illegible] between Hill and Broadway [illegible] CRANDALL, 535 W. Fifth [illegible]

LOST—OR STRAYED, A [illegible] spaniel, about 10 months old [illegible] ber 24, from 930 N. BENTON [illegible] Phone 51[illegible]

LOST—MONDAY MORNING [illegible] ton crepe hand-embroidered [illegible] Finder please return to 102 [illegible] Reward.

LOST—COCKER SPANIEL [illegible] old, with collar inscribed [illegible] dress 211 S. Bunker Hill [illegible] 9TH.

LOST—ENGLISH BRINDLE [illegible] with heavily studded collar [illegible] N. Broadway, or telephone [illegible] 4926, and will call. F. H. [illegible]

LOST—BROWN AND WHITE [illegible] dog with studded collar [illegible] name of "Mack." 1362 W. [illegible] Broadway 2343, or F2290.

LOST—ON THE SAN [illegible] between Etiwanda and [illegible] a Thomas Flyer. Finder please [illegible] S. BROADWAY.

LOST — GRIP, NAME [illegible] Boise, Idaho," lost on [illegible] Arcade Station. Liberal reward [illegible] box 71, TIMES OFFICE.

LOST—GOLD WATCH [illegible] green pin. Liberal reward [illegible] OLIVE.

LOST—CAMEO, SATURDAY [illegible] in St. James Park or [illegible] JOHNSON BLDG. Reward.

LOST—VEST CONTAINING [illegible] glasses and fountain pen [illegible] 204 N. BROADWAY. [illegible]

LOST—SMALL DIAMOND [illegible] 45th and Central, [illegible] Reward, 1004 E. 45TH. [illegible]

LOST—IN HOLLYWOOD, [illegible] burst. Finder return [illegible] AVE., Hollywood, and [illegible]

LOST—BROWN BULL DOG [illegible] and strap, on [illegible] Return [illegible] telephone 23023. Reward.

LOST—BLACK LEATHER [illegible] with brass mountings [illegible] 'PHONE 28467.

LOST—SATURDAY NIGHT, A [illegible] in pearls and one diamond [illegible] Reward.

LOST—SUNDAY NIGHT, [illegible] buggy attached; [illegible] Cal. 'Phone information [illegible]

LOST—A MINK FUR ON [illegible] Wall and Hope st., [illegible] PHONE F5812. Reward.

LOST—GOLD WATCH [illegible] L. D. A. on back. [illegible] Reward.

LOST—SMALL BOSTON [illegible] eye black, the other white [illegible] W. 29TH PLACE. [illegible]

FOUND—A LARGE DOG. [illegible]

MINING—

FOR SALE—MINING MACHINERY [illegible]
A—5, 10, 20, 50 stamp mills [illegible]
A—7x10-inch mining [illegible]
A—Steam Engines, 2 [illegible]
A—Air compressor, [illegible]
14x28-inch belt or [illegible]
A—Two donkey hoists, [illegible]
A—Derricks, cars, [illegible] equipment of all kinds.
A—Rock breakers [illegible]
A—Concentrators and all kinds of milling machinery.
A—Two 5-foot 1 3½ [illegible]
A—Concrete mixers, [illegible]
A—Sawmill complete; [illegible]
A—If you have anything [illegible]
A—If you want machinery [illegible] write us.
JARDINE, 602 Mission st., [illegible]

MY CONTRACT GIVES ME [illegible] net on 50 tons per day [illegible] this is clear profit day after day [illegible] eral years. I need money [illegible] will take in partner with [illegible] share with them this [illegible] J., box 236, TIMES BRANCH [illegible]

WANTED—PARTY TO [illegible] pecting venture in [illegible] district, Sonora, Mex. [illegible] mittances acceptable; [illegible] granted in all mineral [illegible] tion and references [illegible] 320 W. Fifth st.

BEFORE PURCHASING [illegible] EQUIPMENT, INVESTIGATE [illegible] LER-LEHIGH MINING MILL [illegible] SIZER AND DIMMICK [illegible] SOUTHWESTERN MACHINERY [illegible] CO., 1113-1114 UNION TRUST [illegible]

F. A. SENNLT, REFINER, [illegible] smelter. Cash for bullion [illegible] products; ores reduced [illegible] Bldg., First and Spring sts.

BAVERSTOCK & STAPLES [illegible] and chemists. Give [illegible] notices, sample bags. 22 W. [illegible] Main 4266.

IRVING & CO., GOLD [illegible] sayers. Cash for bullion [illegible]

ACME ASSAY OFFICE [illegible] Gold, 75; gold-silver-copper [illegible]

ASSAYING—

R. A. PEREZ, ASSAYER [illegible] metallurgist, highest references [illegible] 1895. 120 N. MAIN.

MORGAN & CO., GOLD AND [illegible] finers. Cash for ore and [illegible]

I TEACH PRACTICAL [illegible] niding, etc. 121½ S. BROADWAY [illegible]

IRVING & CO., GOLD [illegible] sayers; cash for bullion [illegible]

ANALYTICAL CHEMIST [illegible] Baverstock & Staples, [illegible]

ACME ASSAY OFFICE [illegible] Gold, 75c; gold-silver-copper [illegible]

KADISH & BOACH, [illegible] ists and metallurgists [illegible]

DRESSMAKING— And [illegible]

WANTED—ENGAGEMENTS [illegible] families, good on all [illegible] and altering; price [illegible]

RELIABLE DRESSMAKER [illegible] a few select houses. [illegible]

IDA MACKENZIE, [illegible] wraps. PHONE [illegible]

Classified Liners.

PHYSICIANS— With Office and Hours.

[illegible] MEDICAL INSTITUTE—BLOOD-[illegible] No knife, no bloodshed. We [illegible] without cutting. Piles, tumors, ulcers, cancers, skin and blood diseases, old sores on the legs, diseases of the bladder, etc. Tape worms removed head and all in four hours. Physicians taught the secret of curing cancers. If you have a sore that won't heal, see us. We have had over [illegible] experience as physicians and surgeons in this country and European hospitals, and are competent to give advice and [illegible] any and all diseases that afflict the human family, male and female. We shed no blood, give less pain, and make lasting cures. [illegible] MODERN MEDICAL INSTITUTE, Dr. W. Beaumont Forden & Co., [illegible] 455½ S. Spring. x*

DR. AND MRS. WELLS, SPECIALISTS IN DISEASES OF WOMEN. No matter what your trouble or how long standing it may be, they can help you. Their improved antiseptic methods are the result of years' experience in American and European hospitals and are POSITIVELY GUARANTEED in every case they treat. Those who have been unsuccessfully treated elsewhere are especially invited to call. Private home before and during confinement for patients who wish to be under the doctor's personal care. Consultation free and confidential. [illegible] 10 a.m. to 5 p.m., Sunday, 10 to 12. [illegible] S. SPRING ST., room 2[illegible]. Broadway 3011. Home Phone F5604.

DR. CROCKER. DR. CROCKER. SPECIALIST FOR WOMEN. No matter what your trouble is or what experience you have had with others, do not be discouraged. Come and talk with me. I will tell you exactly what the trouble is and what can be done. If I am sure that I can cure you I will make a price for a cure. I do not charge for each treatment. I will not accept a case that I cannot cure. My charges are always reasonable and terms can be arranged to suit, so do not delay. Many troubles can be cured for only ten dollars. Consultation and examination free. I charge only for satisfactory results. Hours 10 to 4. 202 MERCANTILE PLACE. •

[illegible] patent just received by Hazard & Strause, for G. F. Whitcomb, 2536 Sulphur [illegible] Los Angeles, Cal. Wonderful washing machine, for laundry use and rapid dryer. I have seen the machine, it is wonderful; a firm in Chicago, Ill., is trying to get the patent [illegible] part of it; he has had number of letters from different firms; he is open for propositions and will be until November 10, 1909. G. STEVENS. 28

DR. ALLEN POAPS— SPECIALIST IN DISEASES OF WOMEN AND CHILDREN. New and approved methods for the relief of all female troubles. My [illegible] desire is to cure and relieve without necessity of any operation. 20 years' experience. Consultation and first treatment free. 424 S. SPRING ST., room 321. Hours [illegible]

SPECIALIST—FOR WOMEN ONLY. [illegible] guaranteed in every case accepted. Consultation free. Hours 10 to 4; Sundays 10 to 1. DR. HICKOK, 632 W. Sixth st., room 107. x*

SPECIALIST—FOR WOMEN ONLY. [illegible] guaranteed in every case accepted. Consultation free. Hours 10 to 4; Sundays 10 to 1. DR. HICKOK, 632 W. Sixth st., room 107. x*

SPECIALIST—FOR WOMEN ONLY. [illegible] guaranteed in every case accepted. Consultation free. Hours 10 to 4; Sundays 10 to 1. DR. HICKOK, 632 W. Sixth st., room 107. x*

THIRTY-FIVE YEARS' LADIES' SPECIALIST. Consultation FREE. Four regular physicians (registered) in attendance daily. [illegible] Manager, room 5, 453 S. Broadway.

[illegible] CANCER CURED WITHOUT THE knife; all diseases of blood and skin. DR. [illegible] 346 Byrne Bldg.

DR. AND MRS. CARTER, 702 S. SPRING ST. Room 230. Hours 10 to 8. Sunday 10 to 1.

DR. CROCKER, 202 MERCANTILE PLACE. Specialist for women. Consult free, 9 to 4. 30

[illegible] CURED, NO KNIFE OR PAIN. SPECIALIST, 202 Mercantile Place. 30

DR. EDITH CRITES, DISEASES OF WOMEN. Bolden Hall, 320½ S. SPRING. •

DR. DEE DECKER, 702 S. SPRING ST. [illegible] Hours 10 to 3. room 222. •

[illegible] SAUFLER, MIDWIFE, 25 YEARS' [illegible] 726 E. 21ST ST. 21710. •

MUSICAL INSTRUMENTS— [illegible] Exchange or Wanted.

[illegible] BEAUTIFUL UPRIGHT PIANO, only 5 months; well-known [illegible] mahogany case and ivory keys; including practice pedal; 3 strings [illegible] copper-wound bass strings and [illegible] work nickel plated; full-length [illegible] continuous dust-proof hinges; stool [illegible] Can furnish clear bill of sale and [illegible] Original price, $400, but will [illegible] only $195, and can arrange for $5 payments. 623 S. HILL. x*

FOR SALE—$300 INNER PLAYER PIANO, [illegible] upright grand; large style; in [illegible] shape. Stool, scarf and 15 rolls of [illegible] Will sacrifice for less than half-price. [illegible] 25TH ST.

FOR SALE — LARGEST SIZE CABINET [illegible] upright piano; handsome case, grand [illegible] slightly used; great sacrifice; cash or [illegible] payments. TRUNK STORE, 451 S. Main. 26

FOR SALE—MAHOGANY PIANO, STANDARD; cost $350; good as new; take $150 cash, or monthly payments; stored in city; must sell. SCUDDER, 539 N. Stoneman, Alhambra. •

FOR SALE—FINE TONE, SQUARE GRAND [illegible] in excellent condition; bargain, $35; [illegible] Call evenings. 643 SOUTH HOPE. [illegible] Broadway 1641; Home F3210. 26

FOR SALE—A AND B LOW PITCH BUFFET Boehm system clarinets, also low pitch Buffet Boehm system bass clarinet. F. H. [illegible] Sousa's band. 28

FOR SALE—AT A BARGAIN; NEW, HIGH-grade upright mahogany piano, in first-class condition. Inquire at CIGAR STAND, 104 N. [illegible] 27

FOR SALE — UPRIGHT PIANO IN FINE [illegible] only $100 for immediate sale. Call [illegible] 412 W. FIFTH ST. 28

FOR SALE—GOOD KIMBALL PIANO, EX[illegible] will sell very cheap. Call 948 [illegible] 7TH ST. 26

DETECTIVE AGENCIES— And Detectives.

[illegible] DETECTIVE AGENCY, 412-13 [illegible] Bldg., 426 S. Spring st. All kinds of detective work; strictly confidential; investigations made in any part of the world; [illegible] service; accurate reports by expert [illegible] PHONES F5[illegible], BROADWAY 2119. x*

[illegible] DETECTIVE AGENCY WILL [illegible] all legitimate detective work intrusted to it by corporations, attorneys or individuals; correspondence everywhere; very best of references. Established 1897. Office [illegible] BLDG., Los Angeles, Cal. •

[illegible] DETECTIVE AGENCY, 409-10-[illegible] Trust Bldg., established 1892. Confidential investigations made in any part of the world by expert operatives; prompt and [illegible] reports on all cases.

[illegible] DETECTIVE, LONG EXPERIENCE, accurate, bank and professional references. HOME PHONE 59108. 28

[illegible] CRONIN, BRYSON BLDG., 2ND & [illegible] 6 years a State officer, 20 years [illegible] secret service agent. x*

STORAGE— All Sorts.

[illegible] LARGE PRIVATE LOCKED IRON rooms for furniture, etc., $1.50 and $2 per month; trunks, boxes, etc., 25c and 50c. Open [illegible] per day, or 75c per hour. We pack [illegible] household goods everywhere at reduced rates. COLYEAR'S VAN & STORAGE, [illegible] 509-11 S. Main st. Warehouse, 416-[illegible] San Pedro st. Phones F3171, Main 1127. x*

[illegible] THE L. A. VAN, TRUCK & STORAGE Co.'s private rooms for storage, and [illegible] vans for moving household goods, [illegible] Warehouse, 114 LINDEN ST., [illegible] 4th st. and Central ave. Phones F4873, Main 173. R. H. DUNSTON, prop. x*

[illegible] SEE THE TRANS-CONTINENTAL [illegible] CO. for moving, packing and shipping household goods. We can handle your [illegible] to and from the East and North at reduced rate. Write or call on us. 322 [illegible] ST. Both phones. •

[illegible] HOUSEHOLD GOODS PACKED, SHIPPED, STORED IN "THE BIG RED VANS." CLEAN WAREHOUSE. PRIVATE ROOMS. COAL AND WOOD. BOTH PHONES. SHATTUCK & [illegible] E. SIXTH.

MUSICAL INSTRUCTION—

[illegible] AND PARTIAL SCHOLARSHIPS IN [illegible] by established European vocal [illegible] P.O. BOX 373. •

[illegible] TEW, TEACHER OF SINGING, [illegible] training. 635 MAJESTIC THEATER BLDG.

WANTED — GOOD MANDOLIN TEACHER [illegible] conservatory of music. Call 943 S. BROADWAY. 26

GOVERNMENT LANDS— And Land Scrip.

OPEN FOR HOMESTEAD ENTRY, A FEW choice pieces of government land. OSBURN LAND CO., 405 Chamber of Commerce.

BOILERS— And Boiler Works.

[illegible] BOILER WORKS, MFRS. OF BOILERS and tanks. Special attention to repair [illegible] 25 REDONDO ST. Tel. E. 2256; A1[illegible]. x*

Classified Liners.

PHYSICIANS—
With Office and Hours.

[illegible] MEDICAL INSTITUTE—BLOOD-less [illegible]. No knife, no bloodshed. We cure [illegible]. Piles, tumors, ulcers, [illegible] and blood diseases, old [illegible] diseases of the bladder, [illegible] worms removed, head and [illegible]. Physicians taught the es-[illegible]. If you have a sore [illegible] see us. We have had over [illegible] experience as physicians and sur-[illegible] country and European hospitals, [illegible] competent to give advice and [illegible] all diseases that afflict the hu-[illegible] male and female. We shed no [illegible] pain, and make lasting cures. [illegible] MODERN MEDICAL IN-[illegible] Beaumont Furden & Co., [illegible] 9. Spring. x*

[illegible] WELLS, [illegible] IN DISEASES OF WOMEN, [illegible] what your trouble or how long [illegible], they can help you. Their [illegible] methods are the result of [illegible] in American and European [illegible] are POSITIVELY GUARAN-[illegible] every case they treat. Those who [illegible] successfully treated elsewhere are [illegible] to call. Private home before [illegible] confinement for patients who wish [illegible] under the doctor's personal care. [illegible] free and confidential. [illegible] a.m. to 5 p.m., Sunday, 10 to 12. [illegible] SPRING ST., room 206. [illegible] Broadway 2011.

[illegible] DR. CROCKER, SPECIALIST FOR WOMEN. [illegible] what your trouble is or what ex-[illegible] you have had with others, do not be [illegible]. Come and talk with me. I will [illegible] what the trouble is and what [illegible]. If I am sure that I can cure [illegible] make a price for a cure. I do [illegible] for each treatment. I will not ac-[illegible] that I cannot cure. My charges [illegible] reasonable and terms can be ar-[illegible] so do not delay. Many trou-[illegible] cured for only ten dollars. Con-[illegible] and examination free. I charge only [illegible] results. Hours 10 to 4. [illegible] MERCANTILE PLACE.

[illegible] received by Hazard & Strause, [illegible] F. Whitcomb, [illegible] Sulphur [illegible], Cal. Wonderful washing [illegible] laundry use and rapid dryer. I [illegible] the machine, it is wonderful; a firm [illegible] is trying to get the patent [illegible] he has had number of let-[illegible] different firms; he is open for prop-[illegible] and will be until November 10, 1909. [illegible] 28

[illegible] IN DISEASES OF WOMEN [illegible]. New and approved methods [illegible] of all female troubles. My [illegible] is to cure and relieve without [illegible] of any operation. 20 years' ex-[illegible]. Consultation and first treatment [illegible] SPRING ST., room 321. Hours 10 [illegible] x*

[illegible]—FOR WOMEN ONLY. [illegible] in every case accepted. [illegible] free. Hours 10 to 4; Sundays [illegible] W. Sixth st., room 107. x*

[illegible]—FOR WOMEN ONLY. [illegible] in every case accepted. [illegible] free. Hours 10 to 4; Sundays [illegible] W. Sixth st., room 107. x*

[illegible]—FOR WOMEN ONLY. [illegible] in every case accepted. [illegible] free. Hours 10 to 4; Sundays [illegible] W. Sixth st., room 107. x*

[illegible] YEARS' LADIES' SPECIAL-[illegible]. Consultation FREE. Four regular phy-[illegible] in attendance daily. [illegible] room 8, 455 S. Broadway.

[illegible] CANCER CURED WITHOUT THE [illegible] of blood and skin. DR. [illegible] Byrne Bldg.

[illegible] CARTER, 302 S. SPRING ST. [illegible] Hours 10 to 8. Sunday 10 to 1.

[illegible] 202 MERCANTILE PLACE. [illegible] for women. Consult free, 9 to [illegible] 30

[illegible]. NO KNIFE OR PAIN. [illegible] 202 Mercantile Place. 30

[illegible] DISEASES OF WOM-[illegible] Hall, 330½ S. SPRING.

[illegible] 702 S. SPRING ST. [illegible] Hours 10 to 3; room 232.

[illegible] MIDWIFE. 25 YEARS [illegible] 21ST ST. 21710.

[illegible] INSTRUMENTS—
[illegible] Exchange or Wanted.

[illegible] BEAUTIFUL UPRIGHT PI-[illegible] only 8 months; well-known [illegible] mahogany case and ivory keys; [illegible] including practice pedal; 2 strings [illegible] copper-wound bass strings and [illegible] nickel plated; full-length [illegible] continuous dust-proof hinges; stool [illegible]. Can furnish clear bill of sale and [illegible]. Original price, $400, but will [illegible] only $185, and can arrange for $5 [illegible] payments. [illegible] S. HILL. x*

[illegible] INNER PLAYER PIANO. [illegible] upright grand; large style; in [illegible] shape. Stool, scarf and 12 rolls of [illegible]. Will sacrifice for less than half-price. [illegible] 8TH ST.

[illegible] LARGEST SIZE CABINET [illegible] upright piano; handsome case, grand [illegible] slightly used; great sacrifice; cash or [illegible] TRUNK STORE, 451 S. Main.

[illegible] MAHOGANY PIANO, STAND-[illegible] good as new; take $150 cash, [illegible] payments; stored in city; must [illegible] 530 N. Stoneman, Alhambra.

[illegible] FINE TONE, SQUARE GRAND [illegible] in excellent condition; bargain, $35; [illegible]. Call evenings. 845 SOUTH HOPE.

[illegible] A AND B LOW PITCH BUF-[illegible] system clarinets, also low pitch [illegible] system bass clarinet. F. H. [illegible]

[illegible] AT A BARGAIN; NEW HIGH-[illegible] upright mahogany piano, in first-class [illegible]. Inquire at CIGAR STAND, 104 N. [illegible] 27

[illegible] — UPRIGHT PIANO IN FINE [illegible] only $100 for immediate sale. Call [illegible] W. FIFTH ST.

[illegible] GOOD KIMBALL PIANO, EX-[illegible]; will sell very cheap. Call 946 [illegible] ST. 26

[illegible]INING—

[illegible] SALE—MINING MACHINERY [illegible]

[illegible]TECTIVE AGENCIES—
And Detectives.

[illegible] DETECTIVE AGENCY, 412-13 [illegible] 436 S. Spring st. All kinds of [illegible] work; strictly confidential; investi-[illegible] made in any part of the world; [illegible] accurate reports by expert [illegible] PHONES F5640, BROADWAY 2110. x*

[illegible] DETECTIVE AGENCY. WILL [illegible] all legitimate detective work in-[illegible] by corporations, attorneys or in-[illegible] correspondence everywhere; very [illegible] Established 1887. Office [illegible] BLDG., Los Angeles, Cal.

[illegible] DETECTIVE AGENCY, 430-30-[illegible] Bldg., established 1892. Con-[illegible] investigations made in any part of [illegible] by expert operatives; prompt and [illegible] reports on all cases.

[illegible] DETECTIVE, LONG EXPERI-[illegible] bank and professional refer-[illegible] PHONE 50108. 28

[illegible] CRONIN, BRYSON BLDG., 2ND & [illegible] years a State officer. 30 years [illegible] service agent. x*

[illegible]AGE—
All Sorts.

[illegible] LARGE PRIVATE LOCKED IRON [illegible] furniture, etc., $1.50 and $2 per [illegible] boxes, etc., 25c and 50c. Open [illegible] per day, or 75c per hour. We pack [illegible] goods everywhere at re-[illegible] COLYEAR'S VAN & STORAGE [illegible] S. Main st. Warehouse, 415-[illegible] Phones F2171, Main 1117.

[illegible] L. A. VAN, TRUCK & STOR-[illegible] private rooms for storage, and [illegible] vans for moving household goods. [illegible] Warehouse, 611 LINDEN ST. [illegible] and Central ave. Phones F4673. [illegible] E. H. DUNSTON, prop. x*

[illegible] THE TRANS-CONTINENTAL [illegible] CO. for moving, packing and [illegible] household goods. We can handle your [illegible] from the East and North [illegible] Write or call on us. 322 [illegible]

[illegible] HOUSEHOLD GOODS PACKED [illegible] THE BIG RED VANS. [illegible] STORED IN CLEAN WARE-[illegible] PRIVATE ROOMS. COAL AND [illegible] PHONES. SHATTUCK & [illegible] SIXTH.

[illegible]ICAL INSTRUCTION—

[illegible] PARTIAL SCHOLARSHIPS IN [illegible] by established European vocal [illegible] P. O. BOX 278. 8

[illegible] TEACHER OF SINGING. [illegible] MAJESTIC THE-[illegible]

[illegible] — GOOD MANDOLIN TEACHER [illegible] of music. Call 943 S. [illegible] 26

[illegible]VERNMENT LANDS—
And Land Scrip.

[illegible] HOMESTEAD ENTRY, A FEW [illegible] of government land. OSBURN [illegible] Chamber of Commerce. x*

[illegible]
And Boiler Works.

[illegible] BOILER WORKS, MFRS. OF BOIL-[illegible] Special attention to repair [illegible] Tel. E. 2256; A1[illegible]. x*

PATENTS—
And Patent Agents.

BECKER & BLAKESLEE, PATENTS, (Tracy C. Becker, Raymond Ives Blakeslee,) formerly of New York. Lawyers and solicitors. Patents and copyrights secured and trademarks registered in all countries. Litigation in all courts. 216-218 MASON OPERAHOUSE BLDG., 127 S. Broadway. Phone A7212. x*

PATENTS AND TRADEMARKS SOLICITING and litigation. TOWNSEND, LYON & HACKLEY, 504 Merchants' Trust Bldg., 207 S. Broadway. Home A5191, Main 9120. •

PATENTS, TRADE-MARKS, COPYRIGHTS, in all countries, every branch of patent business. ST. JOHN DAY, 801 Union Trust Bldg. Phone F4667. •

PATENTS AND TRADEMARKS. ALL COUNTRIES. A. H. LIDDERS, patent lawyer and solicitor. 412 TRUST BLDG., cor. 2d & Spring. x*

G. E. HARPHAM GETS PATENTS, INVENTIONS financed; patent litigation; 25 years' experience. 617 UNION TRUST BLDG. x*

PIONEER PATENT AGENCY, HAZARD & STRAUSE, founded 30 years. 629 Citizens' Bk., 3d & Main. PATENT BOOK FREE. •

C. SEVERANCE FOR PATENTS, TRADE Marks. F5874. 305 Wright & Cal. Bldg. •

JAMES R. ROGERS, EX-EXAMINER U. S. Patent Office, patents. 43 BYRNE BLDG. •

EDUCATIONAL—
Schools, Colleges, Private Tuition.

MR. STERLING OF QUEENS COLLEGE, London, England and formerly principal of Bishops College, W. A., is forming classes in English literature, French and German. Private lessons by arrangement. Foreigners taught English rapidly. 377 N. BOYLSTON ST. Phone Temple 463. 30

A SPANISH LADY GRADUATE IN ENGLISH and Spanish wishes pupils to teach Spanish at $1.00 per month; 2 lessons a week and guarantee to teach it in 6 months; conversational method. PHONES B4429; South 2922.

WANTED—AT ONCE, COMPETENT TUTOR to teach 17 year old boy Latin, Greek and mathematics, for several months. Call Phone F4243, or personally at 1050 S. Hope. MRS. EFFIE M'GOWN. 27

MAHANAIM COLLEGE OF RELIGION, EDucation in Divine Consciousness. Resident and correspondent students. BOX 153A, R. F. D., Route 2, Long Beach. x26

TUTORING, ENGLISH BRANCHES, MATHEmatics, Latin, Greek, voice and expression. Address W. C. MILLER, 290 N. Avenue 23. 31

TYPEWRITERS—
Of Various Makes.

TYPEWRITERS—All makes, all prices. See us for bargains. Best rentals in the city, $1.50 to $3 per month. LOS ANGELES TYPEWRITER EXCHANGE, A5912. 138 S. Broadway. Main 2952. Just two doors south of Chamber of Commerce. x*

BAKER-HOEY CO. HAVE SEVERAL L. C. Smiths, 5 Underwoods, 15 Monarchs, 7 Olivers, 5 Remingtons, 4 Smith-Premiers, that must be sold immediately. Price lower than ever. Typewriters rented. 244½ S. BROADWAY. Main 4691; A4079. 29

FOR SALE—SECOND-HAND NO. 2 L. S. Smith typewriter, slightly used, reasonable price. Write S. S. HAWKINS, Pomona, Cal. 28

FOR SALE—SMITH PREMIER, SPLENDID condition, tri-chrome ribbon, $40. 222 SECURITY BLDG. 26

FOR SALE—$40; L. C. SMITH TYPEWRITer, No. 2, 20349. Apply to 239½ E. FIRST ST. 27

MACHINERY—
And Mechanical Arts.

FOR SALE—MILL MACHINERY, ENGINE AND BOILER. WE HAVE COMPLETE SET OF MILL AND WOOD WORKING MACHINERY, ALSO FINE ENGINE AND BOILER, SHAFTING, BELTING, ETC., WHICH WE CAN SELL FOR 50 CENTS ON THE DOLLAR. CALL 402 LAUGHLIN BLDG. A1961. M. 244. x*

FOR SALE—GASOLINE ENGINE. A GOOD 40-H.P. GASOLINE ENGINE; WILL SELL AT A SNAP; LOCATED NOW ON REDONDO ELECTRIC LINE NEAR INGLEWOOD. CALL 402 LAUGHLIN BLDG. A1961. x*

FOR SALE—OLIVE OIL PLANT, 75-TON press, mill, separator, etc. H. D. WEST, Altadena. Home 'Phone 2224. x27

WANTED—GOOD SECOND-HAND 8 TO 10 H.P. gasoline hoist. H. M. BOWEN, 404 Currier Bldg. 26

ATTORNEYS—
And Counselors-at-Law.

BECKER LAW & COLLECTION AGENCY. We Work Everywhere. A well equipped agency; established 1896. Our system and personal contact with the people owing money brings the returns; all manner of claims handled; you pay us for results only. Phone A3232; Main 3232. 410-411-412 HENNE BLDG., 122 W. THIRD. x*

LOS ANGELES LAW AND COLLECTION CO. No fee without success. Consultation free. Estates settled, damages, suits, marriage laws, liens, etc. Attorney and Notary. 325 GRANT BLK., corner 4th and Broadway. x*

ATLAS AGENCY, COLLECTIONS, ANY kind, anywhere. Safe and efficient service. No charge unless successful. Able attorneys. 'Phone F2563, Main 4960. JOHN B. PRATT, Mgr., 633 San Fernando Bldg.

FOR SALE—
Merchandise—Special Bargains.

Amber Novelties. Hairdressing, 15c, 25c; manicuring, 15c; shampooing, 25c; hair goods of quality at proportionate prices. Wanted an expert chiropodist and electrolysis. FLORENTINE HAIRDRESSING COLLEGE, corner Broadway, entrance 227 Mercantile Place. 'Phones. 30

Showcases—On account of overstock, will make exceedingly low prices on new showcases of every description. Get our prices on framed and unframed mirrors. SO. CAL. HARDWOOD AND MFG. CO., Uptown office and display rooms, 507 S. Main; general office and factory, 1200 E. 8th st., Los Angeles Cal.

NURSES—
With Experience.

TRAINED NURSE AND MASSEUSE would like a few more patients wishing massage treatments. Physicians' references. PHONE BROADWAY 2921. A3825. 207 SOUTH HILL, room 18. 30

A PRACTICAL NURSE WILL TAKE CONfinement cases at her home, best references from physicians. Reasonable price. 1216 MAPLE AVE.

PHYSICIAN WILL RECEIVE INTO HIS own home one or two aged or infirm patients. Best of care. Charges reasonable. Address L., box 64, TIMES OFFICE. 26

OIL PROPERTY—

FOR SALE — OIL PRODUCTION, 6 GOOD wells, pumping oil, one well drilling, 4000-barrel steel storage tank, reservoirs, boilers, pipe lines, 20-year good lease; 15 or 20 more wells can be drilled. This is a money-maker. See MR. FRYE, room 311, 207 S. Broadway. x31

WANTED—I CAN PLACE A LEASE ON proven oil land; have company formed and ready to begin work; money on hand. See me at once. J. BURRIS MITCHELL, F1777, 912 Security Bldg. 30

MASSAGE—
And Other Baths.

ELECTRIC AND MASSAGE TREATMENTS for ladies; nervousness and rheumatism, by graduate. 705½ S. BROADWAY, room 66, 10 to 8 p.m. 29

MASSAGE, BATTLE CREEK TREATments for ladies by graduate lady nurse. F3837. BROADWAY 4283.

MRS. M. E. STAHMER, 322 LAKE ST., Massage and baths for ladies. Both 'phones. x*

BATHS AND MASSAGE, 137 S. BROADWAY. Room 3. A3316. EMMA ERICKSON. 31

HAIRDRESSERS—
Chiropodists and Manicures.

HAIRDRESSING, 15c, 25c; MANICURING, facial massage, 15c; shampooing, 25c; Hair-goods. FLORENTINE HAIRDRESSING COLLEGE. Wanted expert chiropodist, electrolysis. World's largest beauty school, corner Broadway, entrance 227 Mercantile Pl. Phones. 30

SHAMPOOING, HAIRDRESSING, MANIcuring, facial and scalp treatments; combings bought and made to order. 452½ S. BROADWAY, room 25. F3552. •

FREIGHT FORWARDING—
Shipping Household Goods.

REDUCED RATES ON HOUSEHOLD GOODS to all points, East and West. JUDSON FREIGHT FORWARDING CO., 209 Central Bldg., 6th and Main, Los Angeles. Phones—F1498, Main 714. •

BRADFORD'S BREAD
THE CLEANEST BREAD SOLD IN LOS ANGELES.

SHIPPING.

PORT LOS ANGELES, SAN PEDRO.

ARRIVED—MONDAY, OCT. 25.

Steamer Roanoke, Capt. Dunham, from Portland, via San Francisco and Eureka.
Steamer Temple E. Dorr, Capt. Panzer, from Eureka.
Steamer Chehalis, Capt. Kettleson, from Gray's Harbor, via Redondo Beach.
Steamer City of Topeka, Capt. Nopander, from San Diego.

SAILED—MONDAY, OCT. 25.

Steamer City of Topeka, Capt. Nopander, for San Francisco, via Redondo Beach.
Steamer Santa Rosa, Capt. Feria, for San Francisco, via Santa Barbara.
Steamer Claremont, Capt. Christensen, for Gray's Harbor.

TO SAIL—TUESDAY, OCT. 26.

Schooner Roy Somers, Capt. Solland, for Gray's Harbor.
Steamer Roanoke, Capt. Dunham, for Portland, via San Francisco and Eureka.

IN PORT.

Dredger Long Beach, Wilmington.
Dredger Pacific, Wilmington.
U. S. dredger San Pedro, turning basin.
Steamer Cabrillo, Banning wharf.
Steamer Hermosa, S. P. wharf.
Schooner C. A. Thayer, E. K. Wood wharf.
Yacht Skidbladner, Salt Lake wharf.
Schooner W. F. Jewett, S. P. slip.
Steamer Jim Butler, S. P. slip.
Schooner Roy Somers, E. W. W. L. Co.
Schooner W. T. Talbott, S. F. L. Co. wharf.
Steamer J. J. Loggie, S. P. Slip.
Steamer Carmel, S. P. slip.
Steamer Shasta, E. W. W. L. Co. wharf.
Schooner Ludlow, S. P. L. Co. wharf.
Steamer James S. Higgins, S. P. wharf.
Steamer Roanoke, N. P. S. Co. wharf.
Steamer Temple E. Dorr, S. P. slip.
Steamer Chehalis, S. P. L. Co. wharf.

ON WAY TO THIS PORT.

U.S. revenue cutter, Perry, from Valdez.
Steamer San Gabriel, from Umpqua.
Steamer C. S. Holmes, from Portland.
Schooner Mindora, from Everett.
Schooner W. J. Patterson, from Gray's Harbor.
Steamer Saginaw, from Gray's Harbor.
Schooner Advant, from Coos Bay.
Steamer Tamalpias, from Portland.
Steamer Olympic, from Portland.
Steamer Thomas L. Wand, from South Bend.
Schooner Ruby, from Dandon.
Steamer Wellesley, from Portland.
Steamer Helene, from Willipa.
Steamer Governor, from Seattle.
Steamer Lakme, from Eureka.
Steamer Wasp, from Aberdeen.
Steamer Breakwater, from Astoria.
Schooner Fred E. Sander, from Coos Bay.
Steamer Whittier, from San Francisco.
Steamer Samoa, from San Francisco.
Steamer Westerner, from Aberdeen.
Japanese cruiser Idzuma, from San Francisco.

COMING FROM FOREIGN PORTS.

British ship Manx King, from Antwerp.
British steamer Claverly, from Antwerp.
British steamer Bessie Dollar, from Hongkong.

Tide Table for San Pedro.

			High.	Low.
Tuesday,	Oct.	26	7:27 a.m.	1:01 a.m.
			7:48 p.m.	1:28 p.m.
Wednesday,	"	27	8:04 a.m.	1:44 a.m.
			8:29 p.m.	2:06 p.m.
Thursday,	"	28	8:34 a.m.	2:17 a.m.
			9:17 p.m.	2:47 p.m.
Friday,	"	29	9:07 a.m.	2:51 a.m.
			10:26 p.m.	3:33 p.m.
Saturday,	"	30	9:40 a.m.	3:26 a.m.
			10:58 p.m.	4:19 p.m.
Sunday,	"	31	10:18 a.m.	4:01 a.m.
				5:11 p.m.
Monday,	Nov.	1	10:59 a.m.	4:38 a.m.
			12:03 a.m.	6:11 p.m.
Tuesday,	"	2	11:48 a.m.	5:27 a.m.
			1:28 a.m.	7:21 p.m.
Wednesday,	"	3	2:21 a.m.	6:48 a.m.
			12:56 p.m.	8:42 p.m.

Port Items.

Lumber receipts today were $25,000 feet from the steamer Temple E. Dorr.

The North Pacific steamer Roanoke arrived this morning with all the passengers she could carry and a big cargo of freight, mostly grain. She will sail for return to Portland tomorrow.

The steamer Claremont sailed in ballast today for Gray's Harbor to reload.

The Japanese cruiser Idzuma left San Francisco yesterday on a cruise for Southern California waters and is expected here tomorrow.

SAN FRANCISCO, Oct. 25.—Arrived: Steamer Francis H. Leggett, San Pedro; Lakme, Ventura; J. B. Stetson, San Pedro. Sailed: H. M. S. Shearwater, San Diego; H. M. S. Algerine, San Diego; steamer Governor, San Diego; St. Croix, San Pedro.

REDONDO BEACH.

ARRIVED—SUNDAY, OCT. 24.

Steamer Christian Michelsen, Capt. Kanitz, from Otaru, Japan.

MONDAY, OCT. 25.

Barque St. Katherine, Capt. Page, from Hilo.
Steamer Wellesley, Capt. Lindquist, from Portland.

SAILED—SUNDAY, OCT. 24.

Steamer J. S. Higgins, Capt. Higgins, for San Pedro.

MONDAY, OCT. 25.

Steamer Chehalis, Capt. Kettleson, for Gray's Harbor.

IN PORT—MONDAY, OCT. 25.

Tug Redondo, Pier No. 1.
Steamer Christian Michelsen, Pier No. 3.
Steamer Wellesley, Pier No. 2.
Barque St. Katherine in the road way.

SCHEDULE OF ARRIVALS AND DEPARTURES OF PASSENGER STEAMSHIPS.

TUESDAY, Oct. 26.—Steamship City of Topeka, from San Diego, via San Pero, en voyage for San Francisco.
TUESDAY, Oct. 26.—Steamship Governor, from Seattle, via San Francisco, en voyage for San Diego, via San Pedro.
THURSDAY, Oct. 28.—Steamship Governor, from San Diego, via San Pedro, en voyage for Seattle, via San Francisco.
THURSDAY, Oct. 28.—Steamship Santa Rosa from San Francisco.
FRIDAY, Oct. 29.—Steamship Santa Rosa for San Francisco.

LOADING FOR THIS PORT.

Steamer Diverside at Everett.
British steamer Drummuir at San Quentin, Mexico.
Steamer Pasadena at Fisherman's Bay.

Notes.

The Norwegian steamer Christian Michelsen arrived yesterday from Otaru, Japan with 78,017 ties for the Santa Fe.

The barque St. Katherine arrived today from Hilo with 20,000 ties for the Santa Fe and will dock tomorrow.

The steamer Wellesley arrived today from Portland with a full cargo of lumber for the Santa Fe.

SPAIN SEEKS PEACE.

New Minister of War Declares That Unfortunate Moroccan Campaign Will Not Be Pushed.

[ASSOCIATED PRESS NIGHT REPORT.]

MADRID, Oct. 25.—Lieut.-Gen. De Luque, Minister of War in the new Liberal Cabinet, in an interview today confirmed the report that the government had decided not to push further the Moroccan campaign.

He said that if the Liberals had been in power before they would have avoided the bloody and costly war, and henceforth the object of the government would be to guarantee the safety of Melilla by the system of fortified positions which were already occupied. From now on, the Minister of War said, the work of the army would be that of pacification, not of domination, and while it would defend these occupied positions, an effort will be made to induce the Riffs, to disarm and in this movement the aid of the Sultan's emissaries would be enlisted.

De Luque added that though the Liberals disapproved of the recent acts of repression at Barcelona, Ferrer had been proved guilty on evidence, and had been legally and judiciously condemned.

TRIPLE ALLIANCE.

(Continued From First Page.)

many if those nations wish to take offense.

France and England, which view the proceedings with benevolent interest, undoubtedly encouraged Russia and Italy to move in a way calculated to moderate German-Austrian arrogance in Central Europe. The King and the government are known to regard as justifiable any risk that will disabuse German and Austrian minds of the idea that this country will tolerate German command of the Adriatic.

CZAR'S SLIGHT IGNORED.

AUSTRIA NOT TROUBLED.

[BY DIRECT WIRE TO THE TIMES.]

VIENNA (Austria) Oct. 25.—[Exclusive Dispatch.] Official Austria is trying to make the best of the Czar's visit to Italy, and discourages the suggestion that the Russian monarch's ostentatious avoidance of Austrian territory is worthy of attention. Speaking to the correspondent of The Los Angeles Times today a high official in the foreign office said:

"If Italy desires to strengthen its interests beyond the present alliance of friendship with the western powers through an understanding with Russia, Austria-Hungary certainly has nothing to say against it. It benefits everybody when the cords that draw nation to nation are multiplied."

The sincerity of the official utterances is somewhat doubtful in view of certain declarations in the semi-inspired press, which recall the unpleasant demonstrations attending the Czar's recent visits to France and England. The governments of both countries were compelled to place themselves in opposition to their cultured and right-thinking citizens, who united in condemning the cruelty and oppression of the Czar's rule. The Zeit, which has a close connection with the foreign office, says:

"After Russia's severe defeat in the Bosnian annexation matter the Czar's anti-Austrian pose may be necessary to restore his country's prestige in the Balkans, but as long as the Czar merely shows his resentment in this manner, we need not worry."

SCRATCH FOR JOBS.

NEW YORK, Oct. 25.—[Exclusive Dispatch.] Five hundred girls, cigarmakers, mostly Hungarians, who are striking for higher pay in the big factory of Hirschorn, Mack & Co., at New Brunswick, N. Y., fought with forty American girls and the police, in an effort to keep the forty from going to work today. Hatpins, umbrellas, stones and finger nails were used as weapons by the girl strikers and clubs by the police.

Several of the American girls had their clothes ripped from their backs, and scores of those engaged on both sides in the Amazonian war were scratched and their hair almost pulled out by the roots.

The American girls decided that they would go to work, strikers or no strikers. In a phalanx they advanced toward the factory. Inside the male employés of the engine-room and boiler-house encouraged them.

The 500 closed about the forty, who fought tooth and nail. Screams and shouts rang out as the finger nails of the opposing parties left long rents, until faces looked like newly-plowed fields, finally forcing the American girls off the premises. Tonight the victorious strikers are parading in front of the factory, declaring that they will keep up the siege all night, and be on the job in the morning.

DISCOVERED.

BOY BURGLAR'S CACHE FOUND.

YOUTH HAS MANY VALUABLES HIDDEN IN SHACK.

Police Have Been After Him for Violation of Parole from Juvenile Court—Two Trunks of Jewelry, Pictures and Motorcycle Recovered. Two Big Wagonloads of Loot.

Vincent Cech, a 17-year-old boy, who violated his parole in the Juvenile Court, and for whom the police have been looking since the 15th inst., was arrested last night as a full-fledged burglar.

Cech, while the officers were scouring the country for him, was living with his mother at No. 508 Bondora street. He repaid his mother's indulgence on Sunday by burglarizing her house, and carried away whatever [illegible]

[illegible] brought forth an affidavit from R. C. Mitchell, confidential agent of Dr. Frederick A. Cook, to the effect that Fred Printz, one of the doctor's guides on the Alaskan trip, after making a voluntary statement in the form of an affidavit in support of Dr. Cook and in contradiction to the affidavit of Edward N. Barrill, demanded $1000 for his statement and upon being refused declined to sign the affidavit.

The statement, which is an exhibit attached to the affidavit of Mr. Mitchell, was made, the affiant declares, in the presence of several witnesses, freely and voluntarily by Printz, was read to him and declared by him, in the presence of witnesses, to be a true and correct statement of facts concerning the ascent of Mount McKinley.

Printz, it will be remembered, recently gave an affidavit in Tacoma in support of the affidavit of Barrill, declaring that Dr. Cook did not reach the summit of the Alaskan peak.

[illegible] enough pictures, frames and other household goods to load a couple of wagons were found in the shanty.

FILES SUIT FOR PRISONER.

BOSTON, Oct. 25.—Seven suits each, aggregating $10,000, were filed in courts of Norfolk and Suffolk counties today by counsel for Charles H. Cummings, who is under arrest in connection with the Framingham, Mass., note forgery case. The defendants are stockholders of the Boston and Oaxaca Mining Company of Mexico, a South Dakota corporation.

NEEDS THE MONEY.

DRAIN ON UNCLE SAM'S POCKET TO BE STOPPED.

[ASSOCIATED PRESS NIGHT REPORT.]

WASHINGTON, Oct. 25.—What for a number of years has practically amounted to a sharp practice against the United States Treasury, will be corrected at a meeting of the customs appraisers of the country next month. Steps will be taken to block the programme of a large number of importers, who have enjoyed under the old tariff law, special privileges that must have netted them many hundreds of thousands of dollars, and likewise have deprived the government of much needed revenue.

Chief Appraiser Wakeman of the Port of New York conferred with acting Secretary of the Treasury Hill today, with the result that the customs appraisers will meet in New York November 3 and 4.

Numerous discrepancies in valuations have been made, and on tracing back it was found that they have been in evidence for some time. A remedy will be sought.

The Dingley statute did not specify any rules governing valuations, importations being appraised on quotations in foreign invoices, which invariably were far beneath the prices the goods commanded in this market.

The Aldrich bill recognized this condition, and provided against any continuance of such an evasion of the intent of the tariff laws.

CLAWS OUT.

TAMMANY NOW ON DEFENSIVE.

Meets White Slave Charges With Denials.

Ultimate Effect Now Hangs in the Balance.

End May Show Tiger to Have Been Benefited.

BY SUMNER.

[BY DIRECT WIRE TO THE TIMES.]

NEW YORK, Oct. 25.—[Exclusive Dispatch.] The sensation that has been looked for to enliven a relatively tame municipal campaign seems to have been developed in the white-slavery charges aimed at Tammany. Right now the question is as to where the charges will be felt most.

Some surface indications have aroused a belief that they will operate as a boomerang against the Tammany opposition. On the other hand, the influences which have supported the charges have met the indignant protests of the Tammany candidate for Mayor and Boss Murphy himself, in a spirit presaging a determination to force the issue, and hold politics under machine domination responsible for conditions which, as depicted, are almost unspeakable.

To hear the story from one side the student of the situation is led to the conclusion that Tammany will gain strength in the forthcoming election, by reason of the exploitation of the charges. It is being made to appear that conditions have been widely exaggerated, and that, instead of exciting a new antipathy to Tammany, the "defaming of the fair name of the city" and of the "Jewish women of the East Side," a resentment will ensue which will bring to the Tammany ticket the active support of many who have been on the verge of knifing it on general principles.

GAYNOR "INSPIRED."

Tammany Chief Murphy, who needs no guide in outlining a course of action, and Candidate Gaynor, who undoubtedly was inspired to defend the attack in a certain manner, gave publicity to statements today, which are designed to turn feeling against the instigators of the white-slave charges and the political elements that would seek to profit through them.

Judge Gaynor's statement does not evidence any determination to investigate the charges, nor promise the punishment of offenders, if they be proved true, in the event of his election as Mayor. He merely waives the whole thing aside as preposterous, and then typically attacks the author of a magazine article which first attracted attention to the subject with the same vituperation he has indulged in with respect to his rivals in the Mayoralty race.

Murphy's effort is decidedly more clever. Its phraseology is not that of the boss, being beyond his literary ability. It recites the succession of Mayoralty, police, District Attorney, Gubernatorial and United States legal administrations that have passed without finding the conditions now said to exist, and argues that drastic action would have been taken before this had there been any reason at all.

HAS LITERARY MENTOR.

In conclusion Mr. Murphy, through his literary mentor, proclaims that the whole thing shows "the depth to which the opponents of the Democratic party in this city will descend in the last days of a bitter political fight, in order to obscure the real issue, and by mendacity and calumny directed against both the womanhood and manhood of the great East Side, to avert the ignominious defeat which the intelligent, liberal and sincerely honest elements of our citizenship will visit on the selfish and unscrupulous defamers of this great city."

It is safe to say that unless the charges are pressed further than they have been thus far—that is, unless something is done to "make good" concerning them beyond the general accusation and depicting of alleged conditions—a sympathy will be excited which will be of value to Tammany on election day.

The real acute excitement of the campaign centers around the new issue at the present time and nothing can prevent it from cutting a figure. It cannot be dropped—to do that would hold in line for Tammany thousands of votes that practically were ready to break away, solely owing to resentment of what they would hold to be unwarranted attack.

HEARST HATCHET OUT.

[ASSOCIATED PRESS NIGHT REPORT.]

NEW YORK, Oct. 25.—Hearst's former political organization, known as the Independence League, the emblem of which was taken by Tammany Hall, bobbed up tonight as a legal technicality which may seriously interfere with preparing the official ballots for the municipal election on November 2.

Clarence J. Shearn, counsel for Hearst, appeared before Supreme Court Justice Gerard at a night session, protesting against the appearance of the names of Democratic candidates under the Independence League emblem, with the result that the court ordered that the printing of the ballots, which was already under way, be suspended until arguments for both sides can be heard tomorrow.

The order was made over the protest of Assistant Corporation Counsel Hahle who insisted that if such drastic action were taken there might not be time enough to deliver the ballots for election day. The manager of the printing firm in charge of the work, said that the plates were made, and the company had expected to begin printing the ballots tonight, but the court was obdurate.

In clearing up the case in court tomorrow it may be necessary for William J. Gaynor, Democratic nominee for Mayor; John F. Glavin, Democratic nominee for president of the Board of Aldermen, and Robert Moore, Democratic nominee for Comptroller, whose names appear under the Independence League emblem, to be witnesses.

While the Independence League has lost its old-time prestige in this city, and is not now, strictly speaking, an organization of independent voters, the adoption of the name by Tammany Hall was considered an asset to Democratic candidates in that it might lead Hearst supporters to vote under that emblem.

While lawyers were arguing in court over this latest phase of the campaign, fervid oratory by the three candidates for Mayor was going on. Judge Gaynor addressed a gathering of Columbia students and others at the University late today, and spoke before a labor mass meeting at Cooper Union tonight. Hearst spoke first at the Murray Hill Lyceum, and then crossed to Long Island, where he spoke at College Point and Long Island City. Mr. Bannard, the Republican nominee, delivered a series of addresses in Brooklyn.

The unique situation of a mayoralty candidate suing for libel a newspaper which is his chief supporter in his campaign was one of the political developments in New York today.

William J. Gaynor, Democratic candidate for Mayor, brought suit against the Press Publishing Company, publishers of the New York World, for $100,000 damages. The action is based on alleged libelous statements in an article in the Evening World by Arthur Brisbane, editorial writer for Hearst, who has been presenting the Hearst side of the campaign in a series of articles under his signature. The Evening World opened its columns at the beginning of the campaign to the principal supporters of the various candidates.

MAY FILL BRYAN'S SHOES.

Chairman of Democratic National Committee Said to Be Grooming Judge Harmon for the Place.

[ASSOCIATED PRESS NIGHT REPORT.]

BUFFALO (N. Y.) Oct. 25.—The National Monthly, edited by Chairman Norman E. Mack of the Democratic National Committee, and now the official organ of the committee, gives considerable space in its November number to an article by Judson Harmon, Governor of Ohio, in which he bitterly assails the Republican administration on account of the new tariff bill and other alleged political iniquities.

Gov. Harmon was the principal speaker on "Democratic Day" at the Texas State Fair at Dallas on October 16, and his address there, taken in connection with his article in Chairman Mack's National Monthly, has given rise to the statement in political quarters in close relation with Mr. Mack, that the chairman of the Democratic National Committee has dropped William J. Bryan as a political possibility, and is now engaged in grooming Gov. Harmon for the Democratic Presidential nomination in 1912.

CHINESE STUDENTS COMING.

Government Send Them to Be Educated in American Colleges, According to Agreement.

[ASSOCIATED PRESS NIGHT REPORT.]

WASHINGTON, Oct. 25.—The Chinese government has sent forty-seven students to enter American colleges and universities in compliance with the understanding with the United States regarding the disposition of the indemnity remitted by this government.

A number of Chinese officials and educators were selected as a board, which, acting with Dr. Tenney, Chinese secretary of the American Legation, conducted the examination of more than 500 young men, who presented themselves for examination, with the view of testing their fitness for this designation.

Only forty-seven finally passed, and these are due to arrive at San Francisco on November 5.

According to a report from Mr. Fletcher, American chargé d'affaires at Peking, it is expected that after this year it will be possible to make up the full number of students annually.

CHINESE WAY BEST.

Dr. Wiley Thinks Their Civilization Has Reached Higher Stage of Development Than Ours.

[ASSOCIATED PRESS NIGHT REPORT.]

WASHINGTON, Oct. 25.—The Chinese have attained a higher civilization than the people of the United States, was the declaration made tonight by Dr. Harvey W. Wiley, chief of the bureau of chemistry, in an address at the annual banquet of the American Statistical Society.

He dwelt humorously on the adaptability of figures to prove any argument, and the general availability of statistics to prove conclusively both sides of any question.

"When we are as civilized as the Chinese," added Dr. Wiley, "we will pay our physicians to keep us well. We will not reimburse them, as we do now, for the amount of disease extant; rather we will reward their services for their ability to preserve health."

Dr. John S. Fulton, secretary-general of the International Congress of Hygiene, also spoke.

BLACK HAND PLOT FAILS.

LAWTON (Okla.) Oct. 25.—An infernal machine was found early today in the office of County Attorney J. A. Fain, who recently received an alleged Black Hand letter threatening him with assassination on or before October 25. The machine was placed with the intention that it should be exploded by the ignition of a match when the office door was opened. F. B. Swank, former secretary to Congressman Scott Farris, was the first person to enter the office today, but fortunately the bomb failed to explode.

DUEL CALLED OFF.

HAVANA, Oct. 25.—The threatened duel between Secretary of State Justo Garcia Velez and Secretary of Sanitation Dr. Mathias Duque probably will not take place. The court of honor to which the affair was referred decided today that there was no necessity for an encounter. The trouble arose from an altercation over what Secretary Duque believed to be the impertinent interference of Secretary Velez in his department.

CZAR MEETS MINISTER.

MONDANE (France) Oct. 25.—The train carrying the Russian Emperor arrived here and was boarded by M. Pichon, French Minister of Foreign Affairs, who rode with the Emperor as far as Chambery. The meeting had been arranged by Emperor Nicholas, who discussed with the French Minister questions relating to the policy of the allies.

WON'T HONOR FERRER.

PARIS, Oct. 25.—At a stormy session of the City Council today the recommendation of a special committee that a street be named after Ferrer and that his grandchildren be educated at the expense of the municipality was rejected by a vote of 34 to 10. The committee thereupon resigned.

MAY BE GOVERNOR-GENERAL.

LONDON, Oct. 25.—Herbert J. Gladstone, according to the Daily Telegraph, will be the first Governor-General of United South Africa. Mr. Gladstone has not been considered a great success as Secretary for Home Affairs, and there have been many rumors of his removal to another sphere.

MORE WORK FOR WYLER.

MADRID, Oct. 25.—Gen. Wyler, former Minister of War, has been appointed captain-general of Catalonia. Former Minister Suarez Inclan has been appointed civil Governor of Barcelona.

FORMING RADICAL CABINET.

COPENHAGEN, Oct. 25.—Radical Leader M. Zahles is forming a Cabinet to replace that of which Count Holstein-Ledreborg was Premier, and which resigned recently. Dr. J. H. Dountzer, president of the Council and Minister of Foreign Affairs, in 1901, will be Foreign Minister.

FROM OTHER LANDS.

The Tokio correspondent of the London Times shows that while in the twenty years, 1889 to 1908, the share of Japan's exports taken by the United States has risen from $12,500,000 to $60,250,000, that of Great Britain has only increased from $3,750,000 to $12,500,000. The United States is given credit for taking by far the most raw silk and tea of any country. Raw silk exports are more than double those of any other group of commodities. It is a class by itself. In the twenty years Japan's exports to Asiatic countries rose from $5,250,000 to $78,750,000, an enormous increase. Indian yarns far outrival Japanese yarns in China.

In the twenty years, 1889 to 1908, Japanese overseas trade carried in Japanese vessels increased from $5,000,000 to $165,000,000 a year, a gain of $160,000,000, while that carried in foreign vessels rose from $60,250,000 to $240,000,000, a rise of $179,750,000.

Referring to sales efforts in Japan, the same correspondent says: "Admirable as the German undoubtedly is in science and theory, recent records do not show that the Anglo-Saxon has much to learn from him as a practical man of business."

Japan collects from foreign shippers ocean freight to the amount of $15,000,000 a year. With that and $3,250,000 a year subsidies from the Japanese government, it is easy for the Japanese shipping companies to continually add to their fleets and open new routes, securing still more ocean transportation of foreign goods.

The beet-root crop of France will be late this year. No estimates are yet possible. All depends on the weather.

The Frankfurter Zeitung estimates the dividend of the Hamburg-American line for 1909 at 4 per cent. No dividend is expected this year from the North German Lloyd. The sum of $3,750,000 will have to be written off out of the profits. The dividend was passed last year.

New Zealand has borrowed $5,000,000 in London for public works, besides loans of $500,000 and over for the use of local bodies.

North American countries bought $221,364,000 worth of American products and manufactures in the eight months ended August 31 (increase $28,700,000,) and South America, $52,750,000 worth (increase $2,300,000.) Shipments to the Philippines totaled $7,725,000 (increase $703,000.) The Central American States increased their purchases to $18,181,000, over $1,000,000 increase. Mexico bought $4,000,000, Cuba $3,000,000 more, Hayti $1,100,000 more, Argentina $900,000 more. Brazil $1,400,000 more, Chile $700,000 more, and South Africa $400,000 more.

Foreign countries bought $16,004,000,000 worth of American commodities in the ten fiscal years, 1900 to 1909, inclusive, an average of $1,600,000,000 worth a year.

Japan, after much discussion, has finally decided to risk the danger of sending to the Anglo-Japanese Exhibition to be held in London next year, the finest national masterpieces of ancient sculpture and paintings now preserved in the old temples.

On January 1, 1909, all France had only 194,150 telephones, while the city of New York had 334,186, and Chicago 184,922. Europe, with 400,000,000 population, has 2,300,000 phones, while the United States, with 80,000,000 population, has nearly 7,000,000, only one-fifth the population of Europe but three times as many phones. Austria has only 80,975, while Boston and Philadelphia each have more than 100,000. European countries, such as Italy, Belgium and Hongkong have fewer telephones than American cities of the second rank, such as St. Louis, Pittsburgh, Cincinnati and San Francisco, says the London Times.

Work was begun on August 21 on the first railway locomotive ever built in Chile, in the city of Valparaiso. Four more are to be built, all for the Chilean government railways.

Under well-directed efforts, Prince Edward Island, Can., will become a good market for cotton-seed products, especially as feed stuffs. The province has 800,000 acres under cultivation, and 102,250 population. The soil is intensely tilled, very productive, and the purchasing power of the farmers is above the average.

Sixty thousand acres are now devoted to the culture of cacao in the West Indian island of Trinidad.

Philippine cigars sent to the United States are to be four standard grades, fixed by the Insular government.

Melbourne harbor, Australia, is to be extensively improved with new piers, dry docks, etc. Melbourne has an import and export trade of $350,000,000 a year, says a consular report.

The first census of Bangkok City, Siam, shows a population of 628,675.

To assist the Antung-Mukden Railway, Japan has in view the construction of a fine harbor at the mouth of the Yalu River.

Japan's next budget will include $8,500,000 and $7,500,000 for the construction of the Seoul-Gensan and the South Korea Railway.

German exports to Chile increased by $500,000 in 1908, while American exports decreased by $2,663,000. Great Britain suffered a loss of $11,797,000. Chile's exports total $100,000,000 gold a year.

During the first half of 1909, Japanese banks and companies reached the enormous amount of $63,000,000 gold.

Japanese taxation this year averages $22 per capita of the population.

Copper at $300 a ton, gives a good margin of profit to most of the Japanese mines. The minimum cost of production of Japanese refined copper is $168.67 per ton.

China has opened a consulate-general at Ottawa, Can., and Canada has established a trade commissioner at Shanghai.

PULLMAN COMPANY'S EARNINGS.

CHICAGO, Oct. 25.—The annual report of the Pullman Company for the year ending July 31 shows gross earnings of $33,801,155. Net earnings were $10,948,201, or 10.94 per cent. on the capital stock. Surplus for the year, after payment of 8 per cent. on the company's share, was $2,949,000, raising the total surplus to $9,995,000.

A Well-Meant Compliment.

Thomas Nelson Page, in the smoking room of the Amerika, criticised trenchantly the work of a popular novelist.

"This man," declared Mr. Page, "has no idea of precision. He doesn't say what he means; he circles about his meaning, about and about it, never once hitting it off.

"He is like a young soldier, in the Philippines whom a nurse told me about. She nursed the lad through a fever. On his recovery he thanked her like this:

"Thank you very much, ma'am for your kindness. I sha'n't never forgit it. If ever there was a fallen angel, you're one."—[New York Tribune.

COMSTOCK QUOTATIONS.

[Special Service to The Times by R. F. Taylor, No. 112 West Third street.]

SAN FRANCISCO, Oct. 25.—Following were the opening and closing quotations in the leading Comstock mining stocks today:

Stock—	—Open— Bid	Asked	—Close— Bid	Asked
Ophir	1.97½	1.95	2.05	2.10
Mexican	1.50	1.60	1.55	1.60
*Gould & Curry	....	.25	.22	.23
Con. Virginia	1.42½	1.45	1.45	1.50
Savage	....	.40	.41	.42
Hale & Norcross	.56	.57	.59	.60
Yellow Jacket	....	1.35	1.30	1.40
Belcher	1.22½	1.25	1.22½	1.25
Confidence	....	....	....	1.50
Sierra Nevada	....	.38	.34	.36
Exchequer	.40	....	....	.46
Union	.74	.75	.77	.79
Chollar	.20	.21	.21	.22
Potosi	....	.65	.60	.63

*Assessment delinquent.

LOCAL RAILROAD RECORD.

SEEING SURELY IS BELIEVING.

Massachusetts Street Railway Men Entertained.

Local Electric Companies Take Them in Charge.

They Will Try to Land Big Meeting for This City.

The Los Angeles-Pacific and the Los Angeles and Redondo railway companies were hosts to the visiting members of the Massachusetts Street Railway Association yesterday and provided another round of pleasure for their guests.

At 8:30 o'clock a.m. a special three-coach train of the Los Angeles-Pacific conveyed the visitors to Santa Monica, via the scenic route, through the recently completed tunnels and Sherman. Short stops were made at both tunnels and at Sherman, where an inspection of the L.A.P. shops was made. Exhausting the sights of Santa Monica, the special was rushed to Venice, Ocean Park and Redondo for a stay of several hours.

The great power plant of the Pacific Light and Power Company was taken in, and then W. F. Goble, head of the mechanical department of the Los Angeles and Redondo Railway, showed the guests over the shops of that road.

The members were interested in the ten large multiple-control coaches of the latest design, which are being built, and every detail of construction was explained.

FISH DINNER.

The largest salt-water plunge in the world was then visited and all enjoyed a plunge, followed by a dip in the surf. At 1:30 o'clock Hepburn & Terry served one of their celebrated fish dinners" at the Dolphin, which was especially enjoyed by the easterners.

At 2:30 o'clock the Los Angeles and Redondo Railway provided a special train of three cars and the guests of the day were whirled to the Los Angeles Railway shops at Fifty-third street and South Park avenue.

A half-hour was consumed there, the eastern officials manifesting great interest in the "pay-as-you-enter" coaches. H. E. Huntington, who accompanied the party; Howard E. Huntington, general manager, and Superintendent J. J. Akin went into the details of the changing of old-style coaches into coaches of the modern type. Two cars have been completed and a dozen or more are under construction. The finished ones cannot be told from the newest cars of modern design.

The inspection of this big plant finished, a cavalcade of big touring cars were in waiting and a tour of the residence and business districts was made, embracing Fifty-fourth, Adams, Figueroa, Palm Drive, Twenty-third, Chester Place, St. James Park, Hoover, Washington, Harvard boulevard, Fourth avenue, Gramercy Place, Berkeley Square, Western, West Eleventh, St. Andrew's Place, Westlake Park, Alvarado, Seventh, Olive, Fifth and Broadway to the Chamber of Commerce.

IMPROMPTU RECEPTION.

At the Chamber of Commerce an impromptu reception was held; then the autos rushed the party to Sunset boulevard, thence to the Hotel Alexandria.

At the Plaza a few minutes were spent looking over the old mission and glimpsing Chinatown. The ladies were provided with huge bouquets of deep-red carnations.

One practical result of the stay in Los Angeles and the elaborate entertainment by the local electric officials has been to arouse a sentiment among the visitors, all of whom are members of the National Street and Interurban Railway Association, of which James F. Shaw is president, in favor of holding the 1911 meeting of the national body in this city. While this is a matter that the executive board attends to, it is asserted pressure will be brought to bear upon that board to the end above stated.

At 10 o'clock this morning the special train will pull out of the Arcade Depot for El Paso and New Orleans, the party returning home by easy stages, taking in St. Louis, Memphis and other cities en route.

SHOWS OUR RECORD.

The local committee distributed to each member of the visiting association a handsomely lithographed itinerary of the Los Angeles trip, containing views of the Alpine Tavern, the mammoth bath-house at Redondo Beach, Venice of America and the ship café, the Mt. Lowe circular bridge and the Long Beach pleasure pier. On the last page was a comparative table taken from an article in the Traction Weekly of Chicago, date July 18, written by George Davis, and showing Los Angeles as having twenty-six routes and 1418 daily departures of trains, as compared with sixty-two routes and 1228 train departures of the combined cities, Indianapolis, Fort Wayne, Chicago, Springfield, Detroit, Cleveland, Toledo, Columbus and Dayton; the population of the last named group being 3,940,000, opposed to the 335,000 of Los Angeles.

The members of the visiting party will leave Los Angeles firm believers in the ultimate destiny of the city, and as great boosters.

ON TIME.

CLOCK STRIKES; TRAIN ARRIVES.

NEW COAST LIMITED MAKES ITS INITIAL TRIP.

Is Magnificently Equipped—New Luxuries for Travelers—Indications Are That It Will Be Popular. Ninety Passengers on First Day-light Run.

Just as the big clock in the Arcade Station struck the hour of 9:30 last night, the giant, ten-wheel locomotive, hauling the Southern Pacific's premier train, pulled into the depot. The first train on the new schedule of the Shore Line Limited was on time to the dot.

It is a magnificent train "de luxe," this Coast Flyer, the finest train on wheels, proudly assert the officials, and the equipment bears out the assertion.

The combination buffet and baggage, all leather upholstered, with fittings in keeping, is located just back of the engine; then comes the diner, a dream of Pullman car construction. The chairs are of mahogany and leather, the interior decorations in olive green, with green-shaded lamps at each table.

Then come two parlor cars. Green predominates in the color effect, the swivel chairs being upholstered in green plush. Each of these parlor cars will seat thirty-seven people and are exceptionally fine coaches.

Bringing up the rear is a big, roomy, observation coach, with the end platform enclosed by glass and screened. The interior of this coach is on the Mission order, the lounging chairs revolving and are finished in heavy leather. The train is electric lighted throughout by storage batteries attached to the axles. Each car generates separately and can be cut out of the train and sidetracked for a day, during which time it will furnish power for its own light.

Simultaneous with the parking of this train at the Arcade Station, another, its counterpart in every respect, was entering the depot at San Francisco and unloading approximately 160 passengers from Los Angeles. Ninety travelers alighted from the new Coast train here last night, and indications point to a heavy traffic from the inauguration of the service.

Passengers and train crew report the run a successful and pleasant one. Only seven stops were made between San Francisco and this city. These were at San José, Pajaro, Castorville, Salinas, Paso Robles, San Luis Obispo and Santa Barbara. Leaving the last place with no stop between that point and Los Angeles the run was very fast, and the passengers were whirled over the track at a rate of speed seldom maintained in the State.

Only two engines are used in making the long run, the change being made at San Luis Obispo, two crews handling the train.

The travelers on board were loud in their praise of the train, its schedule and the beauties of, the daylight run down the Coast. From all indications the service will supply a long-felt want.

On the new limited, $1.50 excess fare is charged, making the rate to San Francisco $15.50 as against $14 on the locals.

Considering the comforts and luxuries of travel furnished on this train this is considered insignificant. Officials say no trouble will be experienced in maintaining the thirteen-and-a-half-hour schedule, and, if the initial trip can be taken as a criterion, patrons of the Southern Pacific will get a fast run for their money.

IMPROBABLE.

RUMOR OF NEW ROUTE EAST.

REPORT SAYS ESPEE CUTS OUT HAZEN AS JUNCTION.

That New Outlet East for Fruit and Perishable Freight Will Be Chosen Is Not Believed by Local Officials. Contrary to Positive Statement by Calvin When Here.

According to reports from Reno, the Southern Pacific contemplates abandoning Hazen as the junction point with the main line of the Oregon Short Line and the Mojave-Keeler branch, locally known as the aqueduct road, which, when completed, was to be used as the main line between Los Angeles and the East, and over which all fruit and heavy freight business was to be routed.

The report is that Southern Pacific engineers are running a line for a new outlet via either Winemucca, Battle Mountain or Palisades. From Austin to Battle Mountain, it is asserted, an ideal double roadbed can be obtained that will eliminate all heavy grades. Three corps of engineers are at work.

The story is not credited locally. Vice-President and General Manager E. E. Calvin personally stated on a recent visit to Los Angeles, that connection would be at Hazen, and outlined the work necessary to this end.

This included the conversion to standard gauge of a narrow-gauge line of 120 miles, between Keeler and Tonopah Junction, and the practical relocation of this track. From Tonopah Junction to Hazen the branch is of standard gauge. Mr. Calvin spoke positively, and according to his statement, the route already located will reduce grades from 2 per cent. to approximately 1 per cent., and afford the Southern Pacific a new pass through the mountains.

The only thing, apparently, to be determined, is on which side of Owens Lake the track will be laid, but it is unlikely that any radical change of route is contemplated.

Hixson Promoted.

J. F. Hixson, connected for some months with the Southern Pacific traffic offices in this city, has been appointed district freight and passenger agent of that railroad at Reno, Nev. He succeeds Agent Clapp, who is transferred to the San Joaquin Valley district, with headquarters at Fresno. Hixson is an efficient traffic man, and will assume his new duties November 1.

Changes Schedule.

The City of Topeka of the Pacific Coast Steamship Company, which formerly sailed from Redondo Beach on Tuesday mornings at 10 o'clock, will in the future depart from San Pedro at 7:30 every Monday. Notice of the change was received at the local office yesterday. Freight will still be taken on at Redondo Beach, in the night, but passengers only at San Pedro, and the change in schedule practically eliminates that place as a port of call for this boat.

To Cure a Cold in One Day

Take LAXATIVE BROMO Quinine Tablets. Druggists refund money if it fails to cure. E. W. GROVE'S signature is on each box. 25c.

Visiting trolley people boarding L. A. P. private train at Venice yesterday.

TWO SIT ON LID.

(Continued from First Page.)

Peckham, of the Supreme Court. He sent a message of condolence in reply.

The President was introduced at the Coliseum by Gov. Hadley. His voice was husky but with the close attention given to him by the great audience, he managed to make himself heard throughout the hall.

RESPONSIVE AUDIENCE.

The President found a quick response from his audience when he began by saying: "We are on the eve of a great journey down the Mississippi River, and cursed be he who calls it a junket. The journey, as Gov. Hadley has said, has reference to the problem of transportation and railways and waterways. It is, however, only a part of a still greater movement inaugurated by Theodore Roosevelt and properly called by him the conservation of our natural resources."

The mention of Mr. Roosevelt's name evoked prolonged cheering. The President went into a brief description of the subject of conservation and said the people of the Mississippi Valley were especially interested in the improvement of inland waterways and the preservation of the forests, as a means of putting an end to the floods which were carrying so many of the farms in Missouri, Iowa and other States down to the delta of the Mississippi.

The President said the government had been exceedingly generous in parting with its lands in the past, and that the time had come for the adoption of a new policy in that regard.

He spoke of the necessity for new legislation regarding water-power sites to prevent monopolies from gaining control.

NEW METHOD IMPERATIVE.

Coming to the subject of waterways Mr. Taft declared that while no one did not wish to criticise, there was no denying the fact that the improvement of waterways had been carried forward in a haphazard fashion, and that a new method should be adopted.

"And right here," added the President, "I want to clear away a supposition which, I am afraid, has lodged in a good many minds. The project is for irrigation and for the immediate improvement of waterways in the future, and not to be for the purpose of distributing 'pork' to every part of the country. Every measure is to be adopted on the ground that it would be useful to the whole country. They are not to be adopted for sending certain Congressmen back to Washington, or for making certain parts of the country profitable during the expenditure of the money.

"We should take up every comparative project on its merits, and determine whether the country where the project is to be carried out, has so far developed as to justify the enormous expenditure of money, and if it will be useful when done. When we decide in favor of a project, I believe in issuing bonds to carry it to completion as rapidly as possible.

"If has been proposed that we issue bonds for $500,000,000 or $1,000,000,000, and cut it up and parcel the money out in this and that section of the country. I am opposed to any such proposition; because it not only smells of the 'pork barrel,' but would be a 'pork barrel.'"

VISITS TWO CITIES.

President Taft devoted his time today between two cities, giving eight hours to St. Louis and one hour and a half to East St. Louis.

He arrived here this morning at 8:02 a.m., on the Iron Mountain Railroad from Texas. After greeting the Reception Committee of the Commercial Club of St. Louis at the union station the President was driven in a motor car to the St. Louis Club.

His route to the St. Louis Club from the union station, where thousands of persons had gathered, was guarded by policemen who stood a few feet apart, and mounted policemen about the automobiles which contained the President's party. None but members of the Reception Committee was allowed on the midway of the station but when the President appeared at the Twentieth-street exit, he was greeted by the cheers of thousands of sightseers. Sixty-five of the Commercial Club members and the President's party were at the breakfast tables. The President conversed and rested a short time, after which he was driven to the Coliseum. His ride through the streets was a continual ovation.

At the Coliseum, before making his address, he greeted 200 Congressmen, a score of United States Senators, and thirty-four Governors, who are guests of the Business Men's League for the trip down the river. Seven foreign Ministers were seated on the platform.

NINE HUNDRED AT LUNCHEON.

Immediately after delivering his speech, the President was escorted to the Planters' Hotel for luncheon. Nine hundred guests of the Business Men's League of St. Louis were seated at the tables. No set speeches were made. The Congressmen, Senators, Governors and foreign Ministers attended the luncheon.

The entire police force of St. Louis was busy today guarding the President. The patrolmen did not allow any person to move from the sidewalk as the Presidential party passed. After the automobiles had gone by a given point the patrolmen went to another part of the parade route and held the cheering multitudes back on the walks.

In his speech at the St. Louis Club, President Taft referred to the trip of his hosts, the Commercial Club, to the Isthmus of Panama while he was Secretary of War. He referred to the fact that in a previous visit to St. Louis he had suggested this trip of inspection, and he said that he had always felt grateful to the club and to the other organizations from various cities that went to the isthmus for the confidence which they had engendered in the American people concerning the work at the Isthmus.

SCANDAL IS DOWNED.

The country felt positive, said the President, that the commercial bodies that inspected the canal work at their own expense could not be deceived or have a motive for misrepresenting the facts. He declared that the report of the Commercial Club marked the beginning of a state of affairs which had left the administration in a very comfortable position with reference to the condition of the canal work. Up to this time, the President said, there had been shrieks of scandal and incompetence, but afterward the work had been treated as all great government and engineering works should be treated—with calmness, sobriety and criticism of plans on a basis that can be understood.

He said the report of the commercial clubs had driven away the nightmare that had pursued him for two years after the burden of the canal work had fallen upon his shoulders.

The President said that not long ago Secretary of War Dickinson had come to him with much perturbation, displaying a newspaper article which had caused a great scandal over the letting of a paint contract on the Isthmus.

Mr. Dickinson desired the immediate appointment of a commission to investigate and ascertain the facts in order that the unjust charges might be demolished.

"I said to him, 'Dickinson, when you have been in that office as long as I was and get a proper sense of proportion with reference to the importance of a freak of that sort, you will let it pass with a feeling only of amusement and the hope that it may have furnished a pleasant moment to the man who wrote the headlines.'"

THINGS CAME HIS WAY.

Bruised and Scalded Landlord Has Tenant Arrested on an Insanity Charge.

His face, neck and shoulders scalded with hot coffee, and a big bump on his head, where a stove lid had struck him, O. E. Jennings of No. 612 Crocker street, last evening caused the arrest of his tenant, Miss Kate Duffy, on a charge of insanity.

Miss Duffy, who is quite advanced in years, lost all her possessions in the San Francisco earthquake, and, it is said, she has never recovered from the shock. The St. Vincent Society provided for her, paying for her room at Jenning's place. Yesterday evening she sent word to Jennings that the gas jet was leaking, and she wished he would attend to it.

As soon as he entered the door he was deluged with boiling hot coffee, and the next instant Miss Duffy hurled a stove lid at his head.

The unfortunate woman imagines that she has a fortune buried somewhere, and that the government is trying to get it from her.

PRISONERS IDENTIFIED.

George Wilts and Peter Theobald, in the City Jail on a charge of grand larceny, were identified yesterday by Charles Hahn as the men who robbed him of a watch and chain at the corner of Lamar and East Main streets last week. Theobald and Wilts were arrested by Detectives Hawley and McKenzie.

WANTED—$3000, 2 YEARS, 6 PER CENT., on 75 acres of improved land near Artesia, Orange county, near Santa Ana car line; good house, pumping plant, etc.; valued at $28,500. $2500 on 9-room house, lot 50x140, on Budlong ave., near 39th st.; valued at $5000. LOCKHART & SON, 601 H. W. Hellman Bldg. A7562. x26

WANTED—MONEY— I have some gilt-edged guaranteed mortgages —amounts from $300 to $2000—which will net you 18 per cent. per annum, payable monthly; don't you think that better than savings bank interest? See me promptly. Phone A1730, WATSON, 322 L. A. Trust Bldg. x27

WANTED—LOAN OF $2000 ON HANDSOME bungalow in the southwest section. Phone 10960, TEMPLE 397. 26

STOCKS AND BONDS— And Mortgages.

WILL BUY— Canadian Pacific Oil, Illinois Crude Oil, Jade Oil, Rice Ranch Oil. WILL SELL—

'It Cured Me'

YOU NEED THIS

If you are a weak man, if you suffer from lost strength, debility or any other weakness, you can be cured quickly and thoroughly by wearing the electric attachment which is given free with my $5 electric belt for men.

This attachment has cured some of the worst cases. It carries a gentle, warming current of electric life direct to the weak organs. They grow strong and vigorous under the powerful influence of electricity.

My electric belt will build up your vitality and strength and make a man of you in every way.

Free Send Your Name and Address Today:

Cut out this ad right now and mail it to me for my big free book, which tells all about my electric belt and the free attachment. I'll send the book, closely sealed, absolutely free.

Dr. M. B. McLaughlin Co.

230½ So. Spring St., Los Angeles, Cal.

Into the ears of cook and maid
I whisper news of places,
Help-hunting housewives seek my aid
With smiles upon their faces.

The Classifinder

THERE is one paper in every city whose classified columns are eagerly scanned by both mistress and servants. That's the paper YOU want to READ—the one in which you should ADVERTISE.

TIMES WANT AD

get places for competent domestics, cooks, nursemaids and washerwomen, and find efficient servants for every branch of household work. They offer a solution to many a vexatious problem of the home.

Use Them, Read Them
They Pay Both Ways

Auction
Chicago Restaurant
430 East Third Street.
Tuesday, October 26th
2 o'clock p. m.
Complete furnishings of this restaurant, consisting in part of National Cash Register, linoleum, fine 10-foot French range, 50-gallon boiler, all dishes, silverware, tables, linen, glassware, water coolers, refrigerator, coffee urn, 40 chairs, mirrors, counters, shelving, showcases, oak sideboard, kitchen tables, utensils, stools, gas plates, ice cream freezer, utensils, etc., etc. Above will be sold to satisfy incumbrance.
RHOADES & HULL, AUCTIONEERS.
Successors to Rhoades & Rhoades. Phone—F1250. Main 1250.

Auction
Extraordinary
DON'T FORGET THE
Fine Furniture
Auction today, Tues., Oct. 26, 9:30 a.m.
757 South Alvarado St.
Refer back to Auction Column, Sunday Times, for complete description of goods.
House for Rent.
THE R. H. STROUSE CO., Auctioneers, 210 Central Bldg. 4 Phones.

Auction
Don't forget the nice furniture auction tomorrow, Wednesday, Oct. 27, 9:30 a.m.
417 Ruth Ave.
Dressers, iron beds, chiffoniers, commodes, bookcase and books, Morris chair, 9x12 rugs, complete dining outfit, pictures, rockers, dishes, bedding, linens, laundry outfit, refrigerator, gas range, kitchenware, etc. Goods are nearly new. THE R. H. STROUSE CO., Auctioneers.

Thos. B. Clark
AUCTIONEER
632 South Spring Street
F1907 Broadway 1921

Constipation and Piles

Insomnia, Nervousness, Lumbago and Poor Circulation are permanently cured by using ELECTRO-THERMO DILATORS. Electricity combined with dilatation cures where drugs fail. Our appliances are sold under a positive guarantee. Call or write for free booklet. ELECTRO-SURGICAL APPLIANCE CO., Rooms 406-407 I. W. Hellman Bldg., Los Angeles, Cal.

GET INTO OIL

We have an excellent piece of oil land located in Sespe District, Ventura county, that we are now forming a company to develop at once. There is a portion yet remaining unsubscribed. Any reliable parties who are interested in oil, desiring to get into a company, will please call on us for full information.

BRUNTON COMPANY,
209-10 Stimson Bldg.

The Real Buckwheat Flavor

Auction
Tuesday, Oct. 26th
At 10 a. m. and 2 p. m.
At 730 South Spring
729 South Main
Consisting in part of Chickering upright piano, solid brass and enamel beds, steel springs, hair silk floss mattresses, quartered oak, birdseye maple dressers, chiffoniers, commodes, quartered oak mission oval extension tables, box seat leather-seat chairs to match, quartered oak mission leather-seat rockers, fine lot of new crockery, decorated, plain fine lot of Axminster, velvet body Brussels rugs, all sizes, fine Stickley maple fumed oak chiffoniers, leaf extension tables, 600 yards wilton green hall stair carpet, also a lot of iron beds, springs, mattresses, dressers, commodes, chiffoniers, chairs, rockers, tables, stands, gas ranges, gas plates, 1 photoscope, complete, cost $125; 1 large coffee mill, library tables, steel couches, bedding, linens, lace curtains, dishes, utensils, etc. L. A. AUCTION & COM. CO., General Auctioneers, 730 S. Spring. Phones F1719, Broadway 1667.

Auction
Great Sale of
Persian Rugs
Will Continue
Tuesday, October 26th
At 10 a. m. and 2 p. m.
At 648 So. Broadway
This stock has been placed in my hands under special agreement, to be sold to the best possible advantage. No limit can be placed on these goods by owner under my agreement. These rugs have been sold during the past week at ruinous prices and will continue to go at any price offered. We have some of the most beautiful rugs made in the Orient, and must be seen to be appreciated. Please remember the number. We are near the corner of Seventh and Broadway. Shall be pleased to have you call and examine our stock and make your selection before the sale.
C. M. STEVENS, Auctioneer.

Auction
Of Entire
FURNITURE
Of an 8 Room Residence Removed to 629 So. Olive St.
Tuesday, Oct. 26, at 10 A. M.
Comprising mission oak rockers in Spanish leather, maple and oak dressers and chiffoniers, Vernis Martin beds, handsome mahogany folding beds, velvet and Brussels carpets and rugs, couches, piano, phonograph, oil paintings, Haviland china, bric-a-brac, sideboards, extension tables, bedding, parlor tables, gas and coal ranges, heaters, etc.
C. M. STEVENS, Auctioneer.

Auction
6-room splendidly built house and lot,
2103 West 28th Street
will be sold at auction
THURSDAY, OCT. 27, 2 P.M.
Modern in every respect; 2 verandas, fine lawn, flowers, trees, etc.; elegant terraced corner lot. Only $800 cash, balance easy terms. House open for inspection daily 2 to 3. Take West Adams car to Western.
THE R. H. STROUSE CO., Auctioneers.

Auction
We will sell at auction, Wednesday, Oct. 27, 2 p.m., the 10-room bungalow, 27 Orchard vacant lots, adjoining. Take Redondo car or auto.
THE R. H. STROUSE CO., Auctioneers.

Auction
Tuesday and Thursday at 10 a.m. and 2 p.m. at 730 S. Spring and 729 S. Main.
L. A. AUCTION & COM. CO.
Phones F1719. Bdy. 1667.

Big Auc
Beautiful Fu
and Oriental
At Our Salesroo
747-749 S. S
Wednesday,
At 10 a. m and
A beautiful consignment for
at auction on above date
upright piano, choice mahogany brick-a-brac stand, ma
nut parlor table, solid oak
carved writing desk, fine
mahogany music cabinet, mo
mission reception chairs, ma
any divan, leather couch,
piece parlor suit, heavy
oak library table, mission
fancy water and oil pa
the famous oil painting
the Wine Taster," by
laid mother pearl hall
and portieres in raised silk
fine china and ornamental
rockers and chairs in
Morris chairs; oriental
Geordis, blue, cost
camel's hair; Rumer,
6.4x8.9; Mousoul, 10.1x2.
Gevvan, 12x18, cost $60;
others. We will also
American carpets and
Brussels and Smyrnas.
Vernis Martin and heavy
new silk floss mattress
hogany chiffonier and
eye dressers, Napoleon
chest, chiffonier in
birch chiffonier; also
ter-sawed oak bedroom
dining set which cost
utensils, etc., etc. We
finest auction salesroom
floors). Three big sales
day, Wednesday and
for the home.
RHOADES & HULL,
& Rhoades, Auctioneers.
Main 1250.

Auctio
Furniture
Carpets
Wednesday, Oc
10 A. M.
830-832 SO.
STREET
A $3000 stock of new and
nishings removed for
consisting of one fine
beds, iron springs, hair
oiled iron beds, beautiful
eye maples, toons and
quartered oak, chiffoniers
and mahogany center
quartered oak extension
closet, leather-seat dining
desk, combination bookcase
sion oak settee, upholstered
leather, upholstered
oil paintings and engravings,
brac, lace curtains, portieres,
case and desk, drop-head
music box, typewriter,
niture, wardrobes, cabinet
ing beds, wine cabinets,
gentlemen's chiffoniers,
upholstered with
oak, maple and wicker
deer heads, clocks, tea
refrigerators, hall trees,
hall mirrors, all leather
art squares in Axminster
estries, carpets and small
gas ranges, large and small
frigerators and ranges,
brooders, soda fountain
utensils, etc., etc. We have
finest auction salesroom
floors). Three big sales
day, Wednesday and
for the home.
RHOADES & HULL,
& Rhoades, Auctioneers.
Main 1250.

Auctio
We will sell at auction, Wednesday, Oct. 27, 2 p.m., the 10-room bungalow, 27 Orchard vacant lots, adjoining. Take Redondo car or auto.
THE R. H. STROUSE CO., Auctioneers.

PROFITABLE FIENDISHNESS.

ALE OF GIRLS IS APPALLING.

Be More Widespread Than Ever Before.

Declares a Speaker at W.C.T.U. Convention.

ole World Forced to Contribute Victims.

SOCIATED PRESS NIGHT REPORT.]

AHA (Neb.) Oct. 25.—"The traffic in girls has become an evil more widespread than the public imagines," Dr. O. Edward Janney of Baltimore before the National W.C.T.U. convention today.

"The main line of its operation," he said, "is from Montreal, Boston and New York, westward through Buffalo, Pittsburgh, Chicago, Omaha and other to San Francisco and Seattle, and branches across the ocean for victims.

"The Federal government, he said, is doing all it can to suppress the traffic, but it is hampered by a Supreme Court decision that this is a matter which the police power of the States should deal. He urged the women of the W.C.T.U. to influence their State legislators to pass more stringent laws on this subject.

Dr. Janney is chairman of the National Vigilance Committee for the suppression of the white-slave traffic.

WANTS NATION TO ACT.

Thomas Marshall, Assistant Attorney-General of Kansas, discussed interstate traffic in liquor. He favored national enactment, making it illegal to ship liquor into prohibition territory, declaring that Congress was empowered by the Constitution from exercising its authority over interstate commerce to the States. He said Senator Bristow and Representative Miller of Kansas had promised to introduce the necessary bill at the next session of Congress.

One of the notable speakers tonight was Miss Ellen M. Stone, the missionary whose abduction and ransom in Eastern Europe a few years ago made her internationally known.

Reports of organizers occupied the morning. Miss Annie Robins of Minnesota, formerly a nurse in the United States Army Hospital in the Philippines, told of the great need of missionary work in the Philippines.

"There is an indictment of some of the actions and customs introduced by the Americans since the acquisition of the islands, her report was extremely impressive. She said:

"Since the Americans' entrance there has been a change. The natives, although not total abstainers. Up to that time the streets of Manila were free from what were known as 'nipa shacks,' where not only vino, the native wine of the country," but food as well, the natives buying food and a small quantity of wine with which they ate. But when the Americans came all over our land was dotted with a number of saloons lining the streets of Manila, something had never before been seen.

SALOONS REPLACE "SHACKS."

"Upon permission was appointed to inspect them. They visited those places, tasted of the wine, and if they decided the wine was pure the saloon was allowed to open; if they decided the wine was impure, the saloon was closed. Gradually the native saloons were reduced the native saloons greatly, and in their places rose the larger and more attractive American saloons.

Miss Robins tells of difficulties encountered in the temperance mission-work, but said encouraging results so far outlined.

The report of the management of the Crusaders' Monthly showed a steady growth in subscriptions for the paper.

Rose W. Chapman, national superintendent of the purity department, gave an optimistic report, in which she declared "great as was the work accomplished in the past, it has been but comparative insignificance when placed beside the tremendous work that now opens before us."

"The moral problem in the public schools," she said, was the one most appealing for attention.

RECLAIM VAST TERRITORY.

Convention Favors International Project to Dam Rio Grande and Irrigate 20,000,000 Acres.

[DIRECT WIRE TO THE TIMES.]

GALVESTON (Tex.) Oct. 25.—[Exclusive to The Times-Dispatch.] The proposition advanced by Rio Grande Valley land owners in Texas and Mexico that the two governments agree upon a division of the waters of the river which forms the boundary line between the two republics, and has been favorably received in Mexico, and that government officials take up the matter with Washington, is the project calls for the construction of a series of dams in the river from which gravity canals will be built to irrigate about 20,000,000 acres of land on the American and Mexican sides of the river. It is shown that the project would be able to reclaim millions of acres of arid lands by irrigation from the Rio Grande, but before the work can be constructed in the United States it will be necessary for the two governments to agree upon the terms and secure the joint consent of both countries, which will have to determine the amount of water each country will be entitled to, etc.

The plan proposed is for the governments to appoint a joint commission of engineers to decide upon the dams and reservoirs to be constructed, and to determine the division of water from Mexico and Texas.

SALT LAKE MINES.

CLOSING QUOTATIONS.

[SPECIAL WIRE TO THE TIMES.]

SALT LAKE, Oct. 25.—[Exclusive to The Times.] The following were the closing prices of the mining stocks listed here:

	Bid.	Ask.		Bid.	Ask.
Alice	27	28	New York	9	9¼
Bingham Con.	27	28	Mt. Lake	3	4
Boston Con.	4¾	5	Ohio Con.	47¾	48
Bullion Beck	7	8	Ont.	7.50	7.75
Cardiff	24	25	Ophir Hill	7	8
Centennial Eureka	18	19	Silver King	30	31
Colorado	2	3	Silver King Coal	2	3
Con. Mercur	1	1¼	Swansea	3¾	4
Crown Point	2	3	Tintic Con.	3¾	4
Daly West	20	21	Uncle Sam	74	75
Emma	2¾	3	Victoria	12¾	13
Grand Central	2	3	Yankee	7	8
Iowa	2	3	Iron Blossom	7	8
Lower Mammoth	1	1¼	Sioux Consolidated	70	75
May Day	1	1¼	Crown Point	10	11
Mammoth	15	16	Seven Troughs	75	80

Chicago Closing Figures.

CHICAGO, Oct. 25.—Close: Wheat, December, 97; May, 1.04½. Corn, October, 61; May, 1-1@1 1-4; July, 66 1-8@66 3-8. Oats, October, 32; May, 36@36¼; July, 32@32¼. Pork, January, 15.20@15.25; May, 15.67½. Lard, January, 11.20@11.22½; May, 9.85. Ribs, October, 9.72½; May, 9.97½. Barley, cash, 42@57. March, 4.00.

London Hop Market.

LONDON, Oct. 25.—Hops in London, Pacific Coast, 42s 6d to 47s 6d.

my aid
es.
ler.

per in every city
columns are eager-
oth mistress and
aper YOU want to
hich you should

NT ADS

Big Auction

eautiful Furnit
nd Oriental Rug
At Our Salesroom
747-749 S. Spri
Wednesday, Oct. 27
At 10 a. m. and 1 p.

eautiful consignment that ma
auction on above date. Mah
parlor piano, ebony brice-brac
any piece-tone stand, inlai
parlor suites, solid oak exte
ed, writing desk that cost
ogany music cabinet, mission
tion reception chairs, upholste
divan, leather couch, mahog
parlor suite, heavy bronze
literary table, rugs, linoleum and
ry water and oil paintings, mo
famous oil paintings "The Lo
Wine Taster," "Dr. Rush," b
mother pearl ball chair; bed
parlorette in raised silk; Jap
china and ornaments; leather
cots and chairs in dark and
ern chairs; oriental rugs, ot
ds, kimo, cost new $90; lad
ed's hair; Rumely 30-inch sep
t, 30-in. Belsaw; Belsaw
ent, 12x16, cost $60 wholesale; m
ers. We will also sell a hand
rican carpets and rugs; mo
Smyrnas. Solid hon
ble Martin and heavy white enam
with Sanitas mattresses, spring
any chiffonier and Empress dres
dressers, Napoleon mahogany b
chiffonier in bird's-eye ma
chiffonier; also nice assortme
carved oak bedroom goods; pati
not which cost new $60,
20-foot pedestal table with
and 6 server chairs; ext
closet; all to match one of
in the city; set of Harland
dinner cabinet; automatic
sewing machine, silverware
ers all to make a home beautif
be a big sale of all classy goods
and office will be sold.
COME to come.
REED & RAMMOND,
F2345. Broadway 208.

Auction

urniture an
Carpets
ednesday, Oct.
10 A. M.
30-832 SO. MA
STREET
2000 stock of new and second-h
ngs removed for convenience
ling of one fine upright piano
strong springs, hair mattresses
iron beds, beautiful dressers
mples, toona and dark mahog
ered oak, chiffoniers, commo
mahogany center stands, library
ed oak extension tables, ro
, leather-seat dining chairs
combination bookcase and des
oak settee, upholstered in
er, upholstered mahogany
tings and engravings, clothes
lace curtains, portières, mo
and desk, drop-head sewing m
box, typewriter, office safe, co
, wardrobes, cabinet and wrin
eds, wine cabinets, fine bras
men's chiffoniers, mission, fum
tered with spanish leather; ro
pin and wicker rockers and
heads, clocks, one electric
erators, hall trees, kitchen
mirrors, gas logs, 9x12 Bigelo
quares in Axminsters and Wilto
, carpets and small rugs, ot
anges, large and small heaters, ga
stors and ranges, sanitary
ers, soda fountains, ice
ers, etc., etc. We have called
auction salerooms in Calif
Three big sales every
Wednesday and Friday. Ye
the home. Seats for
ADDIS & HULL, successors to
ondes, Auctioneers. Phone
1253.

Auction

TABLE FIENDISHNESS.

LE OF GIRLS
S APPALLING.

More Widespread
Than Ever Before.

Declares a Speaker at
C.T.U. Convention.

World Forced to Con-
tribute Victims.

TED PRESS NIGHT REPORT.]

A. (Neb.) Oct. 25.—"The traf-
girls has become an evil more
read than the public imagines,"
. G. Edward Janney of Balti-
before the National W.C.T.U.
ion today.
main line of its operation," he
d, "is from Montreal, Boston
New York, westward through Buf-
Pittsburgh, Chicago, Omaha and
to San Francisco and Seattle.
ches across the ocean for vic-

Federal government, he said, is
ot it can to suppress the traf-
t is hampered by a Supreme
decision that this is a matter
ithin the police power of the
should deal. He urged the
n of the W.C.T.U. to influence
state legislators to pass more
laws on this subject.
Mabey is chairman of the Na-
Vigilance Committee for the
ression of the white-slave traffic.
ANTS NATION TO ACT.
Marshall, Assistant Attorney-
al of Kansas, discussed inter-
ffic in liquor. He favored
ral enactment, making it
to ship liquor into prohibi-
territory, declaring that Congress
s by the Constitution from
ing authority over interstate
the States. He said Senator
and Representative Miller of
had promised to introduce the
ral bill at the next session of

of the notable speakers tonight
Miss M. Stone, the mission-
the abduction and ransom in
Turkey a few years ago made
nationally known.
of organizers occupied the
Miss Annie Robins of Min-
formerly a nurse in the
Army Hospital in the
held of the great need of
work in the Philippines.
abishment of some of the
and customs introduced
Americans since the acquisi-
the islands, her report was ex-
pressive. She said:
Americans' entrance there
the natives a temperate
ugh not total abstainers. Up
the streets of Manila were
that were known as 'na-
hacks,' where not only vino,
the country,' but food as
d, the natives buying food
a small quantity of wine
they ate. But when the
all over our land was
number of saloons lining
of Manila, something had

S REPLACE "SHACKS."
mission was appointed to in-
They visited those places,
the wine, and if they de-
wine was pure the saloon
open; if they decided the
ure, the saloon was closed.
ced the native saloons great-
their places rose the larger
attractive American sa-
lons tells of difficulties en-
in the temperance mission-
and discouraging results so
ed.
port of the management of
dders' Monthly showed a
owth in subscriptions for the

Rose W. Chapman, national
sident of the purity depart-
ave an optimistic report.
she declared "great as was
accomplished in the past, it
comparative insignificance
ed beside the tremendous
now opens before us."
problem up the public
ed, was the one most
ssing for attention.

LAIM VAST TERRITORY.

Powers International Project
Rio Grande and Irrigate
30,000,000 Acres.

RECT WIRE TO THE TIMES.]
TON (Tex.) Oct. 25.—[Ex-
atch.] The proposition ad-
Rio Grande Valley land
Texas and Mexico "to have
vernments agree upon a di-
the waters of the river which
boundary line between the
, had been favorably re-
Mexico, and that government
up the matter with Wash-

t calls for the construction
of dams in the river from
ty canals will be built to
30,000,000 acres of land
American and Mexican
river. It is shown that
be able to reclaim mil-
of arid lands by irriga-
Rio Grande, but before
can be constructed in the
be necessary for the two
to agree upon the terms
the joint consent of both
will have to determine
of water each country will
to.
proposed is for the govern-
ppoint a joint commission of
decide upon the dams and
, and to determine the di-
ment from Mexico and Texas

LAKE MINES.

ING QUOTATIONS.
THE TIMES.]
Oct. 25.—[Exclusive to The
were the closing prices on
stocks listed here:

	Close—Bid.	Ask.
New York	9	9½
Mt. Lake	5	5
Ohio Cop.	42⅝	42⅝
Nev. Hills	71	89
Silver King	85	90
Silver S.	3½	4
Bonanza	5½	6
Tol. Col. Con.	7½	7⅝
Uncle Sam	1½	1⅝
Victoria	13½	16
Silver	5	6
Yankee	1	20
Iron Blossom	71	74
Iron Cons.	69	70
Crown P.	8¼	9
Seven T.	9¾	10¼

Chicago Closing Figures.
Wheat, Dec
Lots, Oct.
July,
Hay, (8.67½
Lard,
Ribs,
May, 9.85. Rye, cash,
May, 72. Barley, cash,
Oats, 5.72; March, 4.90.

London Hop Market.
Hops in London, Pa
to 42, 10s to 4?, 11s.

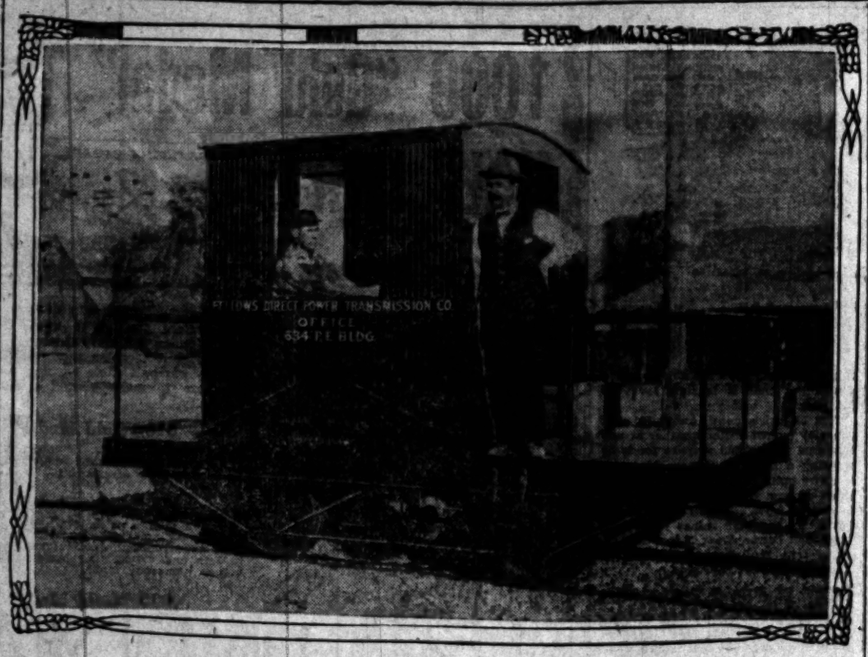

Gasoline Motor Car That Starts with Maximum of Power.
Los Angeles invention involving direct transmission now on trial in rear of the Pacific Electric Building.

KING ONCE MORE.

SOUTHERN WOMEN MAKE BIG WINNINGS AS COTTON JUMPS.

[BY DIRECT WIRE TO THE TIMES.]

MEMPHIS (Tenn.) Oct. 25.—[Exclusive Dispatch.] Estimate of profits of woman speculators in this city, and this section of the cotton belt, as a result of the rise in the market, following the government report on ginning, is conservatively placed in the thousands. Members of the smart set, as well as stenographers, all of whom have "bought" for several days past on the strength of a general tip sent down the line by the cotton bosses themselves, won various amounts sufficient to purchase a new winter stock of gloves and furs.

Miss Mamie McGinty resigned her position at the close of the day's business, and will devote much of the winter in travel in an effort to enjoy her winnings in speculation in "futures."

ADVANCE SENSATIONAL.

DECEMBER OPTION GOES KITING.

[BY DIRECT WIRE TO THE TIMES.]

NEW ORLEANS (La.) Oct. 25.—[Exclusive Dispatch.] Cotton made a sensational advance on the New Orleans Cotton Exchange today. Quotations jumped a dollar a bale, on strenuous bull support.

It was the most active market in several weeks, and all the active deliveries in the future market were put to new high levels for the season. For the first time in several years the December option was sent over the 14-cent mark.

The third census report for the season was published five minutes before the market opened, but although this was disappointing to bulls, the opening was at an advance of 7 to 12 points. Before noon the advance had been widened to 20 to 22 points. Bulls simply offered to buy that much more cotton than the bears could sell them.

Large buying orders were immediately given brokers at a score of points around the ring, and from the sound of the opening gong the demand for contracts exceeded the supply. Bears continually played for a reaction, but the market was in the hands of the bulls throughout the day, the final figures being close around the top.

COTTON CROP SHORT.

CENSUS BUREAU REPORT.

[ASSOCIATED PRESS DAY REPORT.]

WASHINGTON, Oct. 25.—The Census Bureau issued a report today showing that 5,525,591 bales, counting round as half bales, had been ginned from the growth of 1909, to October 18, as compared with 6,296,166 for 1908; 4,420,268 for 1907, and 4,931,621 for 1906.

In this report 87,854 round bales were included as compared with 118,720 for 1908; 97,957 for 1907, and 132,144 for 1906.

The number of sea island bales included was 36,330, as compared with 32,013 for 1908; 18,775 for 1907, and 12,091 for 1906.

The bureau announced that the individual returns of ginners had offered the report of cotton ginned to September 25, so that the corrected number of bales ginned to that date was 2,558,150.

MARKET EXCITED.

[ASSOCIATED PRESS DAY REPORT.]

NEW YORK, Oct. 25.—There was great excitement in the cotton market today, prices making new high records on account of the big gains in Liverpool, a bullish crop estimate by a prominent English expert, a scarcity of shorts and general buying.

December sold at $14.11 and May at $14.25, about fifteen to twenty points higher than Saturday.

There was enormous realizing, particularly as the census report showed rather more cotton ginned to October 18 than recent prevailing figures, and prices lost several points of the gain.

Before the close, December cotton sold at $14.22, and May at $14.33, or about $1.35 per bale above last week. Only slight reactions occurred, with last prices firm at a net advance of seventeen to twenty-seven points.

FADS.

FREAK PETS BELOVED BY ENGLISH SOCIETY WOMEN.

[SPECIAL CORRESPONDENCE OF THE TIMES.]

LONDON, Sept. 25.—Any society woman may have a Pomeranian dog which costs $5000 or a blue Persian cat from the cattery of Princess Victoria of Schleswig Holstein. Such pets were chic a year ago.

Today they are commonplace, and it is the eccentric pet which can "do things" that is the fashion. Doubly chic is it to possess a favorite of this kind which it is impossible to duplicate. In the first instance, it was the Duchess of Roxburghe who set the craze for these quaint favorites. Her Grace has an almost phenomenal power in training birds, animals and reptiles. At Floors, she has a number of birds and animals which do things. Every one asks to see her performing thrush, which "dies," turns somersaults, and will bring her in his bill across a room anything she points to. She also has a clever robin. When she goes on visits she is generally accompanied by one or other of her favorites, each of which has an elaborate and beautiful traveling cage for such occasions.

A tame ferret is the favorite of Lady Evelyn Guinness. It is ferocious to any one save its mistress, but will sit on her shoulder affectionately while its little, fiery eyes glare at strangers. Recently, while staying in a country house, Lady Evelyn missed the ferret. A search being instituted, it was found at the farmyard in the center of a nest of prize unfledged ducklings, all of which were dead, while it was sleeping calmly among its victims. There was a great rumpus. Lady Evelyn resented the fact that her pet was spoken of severely. "It was the instinct of the little animal to kill ducks," she said, "and it was absurd to blame it."

The superstition that if you can make a pet of a tortoise you are bound to bring good fortune to yourself is generally accepted by those who believe in such things. The tortoise has been found to possess more intelligence than is generally supposed, and smart women who do not resent the fact that others possess the same pet are going in with much enthusiasm for it. Even in the months it sleeps, the pet tortoise is taken about by its mistress in a cage, which is a miniature garden and possesses everything that can possibly appeal to the tastes of its occupant.

Performing ladybirds and butterflies are to be seen just now at Cardiff Castle, where the young Marchioness of Bute amuses her guests with one or two tricks she has taught them. The brief life of a butterfly prevents much being accomplished, but Lady Bute thinks that were it otherwise she might do a great deal with the beautiful insect.

A pet goat, which is groomed every day with great care and has his long, dark hair tied up with pink or blue ribbons, is beloved by the Duchess of Teck. She has had this favorite for a considerable time, and says it has the faithfulness of a dog and a considerable amount of intelligence. When recently the Duchess was staying with her sister-in-law, the Princess of Wales, the Duchess's goat was a familiar figure at Frogmore. Occasionally the goat was harnessed to an exquisite little cart and its mistress's youngest little girl was seated in the chariot.

When Lady Cheylesmore was at Hughenden, Lord Beaconsfield's seat, she had several pet squirrels, which joined her in the garden when she called them, and sat round her on the branches of the trees as if they were favorite cats. They are still at Hughenden, as Lady Cheylesmore thought it would be unkind to take them from their beautiful home when she resigned the tenancy of it.

OIL STOCK QUOTATIONS.

SAN FRANCISCO CLOSING PRICES.

[BY DIRECT WIRE TO THE TIMES.]

SAN FRANCISCO, Oct. 25.—[Exclusive to The Times.] Closing quotations and today's sales on the California Stock and Oil Exchange were as follows:

	Close—Bid.	Ask.		Close—Bid.	Ask.
Alpa	40	—	Piedmont	18	20
Bay City	90	—	Final	50	—
A. Oil T. C.	34⅜	37¼	Premier	50	—
Brookshire	—	149	Rico	29	29¼
Caribou	14	14⅜	S. F. & McK.	25	—
Chicago C.	8	—	Sauer D.	255	—
Claremont	2	—	Section 25	13	20
Esperanza	—	2	S. W. & B.	49	—
Fohs	28	—	Sterling	35	300
Gracious	—	40	Turner	—	80
Ib. Crude	46	—	Wolverine	20	—
Kern	60	—	W. K. Oil	210	220
Lucile	15	—	S. & Non	720	—
McKit.	3	—	Amy	300	—
Monte C.	220	—	Bina Moon	—	95
Nevada Co.	25	—	Eldorado	—	300
Palmer	130	—			

SALES—Morning session: 1000 Dabney at 10. SALES—Afternoon session: 400 Illinois Crude at 45; 500 do. at 44; 1000 do. at 45, buyer 90. INFORMAL SALES: 500 Illinois Crude at 44. EX-DIVIDEND: Four Oil, 1c.

COLORADO SPRINGS.

MINING QUOTATIONS.

[BY DIRECT WIRE TO THE TIMES.]

COLORADO SPRINGS, Oct. 25.—[Exclusive to The Times.] Following were the closing quotations on the leading mining issues handled here:

	Close—Bid.	Ask.		Close—Bid.	Ask.
Arcola	7¼	7⅝	Golden C.	125	—
Mary McK.	46⅞	49	Isabella	16⅝	17⅛
C. Cons.	3	3½	Dr. J. Con.	8	8½
C. & N.	30	—	M. G. Con.	2¾	—
Dante	7	7¾	Old Gold	1¾	2
Elkton Con.	71	74	Portland	87	89
El Paso	69½	69¾	Vin. Cons.	60	65
Findley	21	22	York	4	4½
Gold Dollar	13	14	Blue Bell	1½	—
Gold Sov.	4⅛	4⅛	Teutonic	30	35

MORE EVIDENCE.

BARRILL'S YARN STIRS PROTEST.

IDAHO BUSINESS MAN SAYS HE ONCE TOLD DIFFERENT STORY.

Earl David, in Affidavit Secured by Dr. Cook's Attorney, Declares That Barrill Frequently Spoke of Having Ascended Mt. McKinley in the Explorer's Company.

[BY DIRECT WIRE TO THE TIMES.]

MOSCOW (Idaho) Oct. 25.—[Exclusive Dispatch.] Judge Thomas H. Marshall of Missoula, attorney for Dr. Frederick Cook, tonight secured an affidavit from Earl David of this city, in which David declares he was surprised to read Barrill's affidavit that Cook did not go to the summit of Mt. McKinley, as Barrill had repeatedly assured him no longer ago than last March, that he and Cook together reached the summit.

Earl David is a young business man of Moscow. In the affidavit David says, in part:

"About the month of March, 1909, I spent some time in the Bitter Root Valley, in Ravalli county, Mont., and while there I became acquainted with Edward N. Barrill. On several occasions Mr. Barrill talked with me about his adventures in Alaska, and particularly about the ascent of Mt. McKinley, in company with Dr. Cook. He told me that he and Cook went to the top of Mt. McKinley.

"I was first introduced to Barrill by Milton Hammond of Darby, who said to me that Barrill had been to the top of Mt. McKinley. Barrill said, 'Yes, Dr. Cook and I went to the top of Mt. McKinley;' I was very much interested, having seen Dr. Cook's book and read it. Talked with Barrill about the trip, and he repeated he had been to the summit, and never did say anything to me to the contrary."

CONTRADICTS GUIDE.

[ASSOCIATED PRESS NIGHT REPORT.]

ST. PAUL (Minn.) Oct. 25.—Dr. Henry L. Williams, coach of the University of Minnesota football team, said today he was told last February by Edwin N. Barrill that he and Dr. Cook did reach the top of Mt. McKinley.

"Furthermore," said Dr. Williams, "he assured me that every word in the magazine story written by Dr. Cook was true, and that he (Barrill) and Dr. Cook were the only men that had ever reached the top of Mt. McKinley."

CASH DEMANDED, 'TIS SAID.

MISSOULA (Mont.) Oct. 25.—Developments today in the Mount McKinley controversy brought forth an affidavit from R. C. Mitchell, confidential agent of Dr. Frederick A. Cook, to the effect that Fred Printz, one of the doctor's guides on the Alaskan trip, after making a voluntary statement in the form of an affidavit in support of Dr. Cook and in contradiction to the affidavit of Edward N. Barrill, demanded $1000 for his statement and upon being refused declined to sign the affidavit.

The statement, which is an exhibit attached to the affidavit of Mr. Mitchell, was made, the affiant declares, in the presence of several witnesses, freely and voluntarily by Printz, was read to him and declared by him, in the presence of witnesses, to be a true and correct statement of facts concerning the ascent of Mount McKinley.

Printz, it will be remembered, recently gave an affidavit in Tacoma in support of the affidavit of Barrill, declaring that Dr. Cook did not reach the summit of the Alaskan peak.

In addition to the affidavit of Mr. Mitchell, others were made by the stenographer, Mr. Patterson and Floyd J. Logan, the notary public, to the effect that they were present when Printz made the statement in question.

Elgin Butter Market.

ELGIN, (Ill.) Oct. 25.—Butter, firm at 31. Sales for the week, 768,000 pounds.

Portland Wheat Market.

PORTLAND, (Or.) Oct. 25.—Wheat, track prices: club, 92; blue stem, 1.02; 40-fold, 94; red Russian, 90; Turkey red, 91; fife, 91.

Nature makes the cures after all.

Now and then she gets into a tight place and needs helping out.

Things get started in the wrong direction.

Something is needed to check disease and start the system in the right direction toward health.

Scott's Emulsion of Cod Liver Oil with hypophosphites can do just this.

It strengthens the nerves, feeds famished tissues, and makes rich blood.

FOR SALE BY ALL DRUGGISTS

Send 10c. name of paper and this ad. for our beautiful Savings Bank and Child's Sketch Book. Each book contains a Good Luck Penny.

SCOTT & BOWNE, 409 Pearl St., New York

DIRECT POWER DEVICE.

Gasoline Motor, Invention of Angeleno, Attracts Attention—May Be Variously Applied.

Invitations have been extended to visiting electric railway representatives to attend a demonstration today of a gasoline motor car, equipped with a direct power transmission device invented by H. W. Fellows, an Angeleno. The demonstration will take place on the Pacific Electric track, in the block between Maple avenue, Los Angeles, Sixth and Seventh streets, back of the Sixth-and-Main-streets depot.

The superiority claimed for the power transmission device is its great initiative power, which, it is asserted, places gasoline on an equality with steam. Any engine will haul just what it will start, no more. The principle used by Mr. Fellows is that of applying the power direct by a system of toggles, doing away entirely with the differential and other gears, so that the maximum of force is exerted right at the start with full control of the speed.

The car in exhibition is equipped with a twenty-four horse power automobile engine, with which it was able to start and to haul over a 2 per cent. grade, one of the Pacific Electric's 56,000-pound coaches, without using its full power. In that work it had to start the four fifty horse power motors of the passenger car as well. The big car could not start itself on the same grade with one of its motors.

The principle used is applicable to electric, steam or gasoline traction, and can be used as well for traction wagons as for railway cars. It can be employed also for mine hoists, for pulling oil well casings, drilling wells, or for any other work requiring great force.

It is intended to make Los Angeles the headquarters for building this device, and, perhaps, for vehicles equipped with it. Prominent engineers from various sections are studying the principle with much interest.

GLIDES WITHOUT MOTOR.

Wilbur Wright Shuts Off Power at Height of 150 Feet and Makes Safe Landing.

[ASSOCIATED PRESS NIGHT REPORT.]

COLLEGE PARK (Md.) Oct. 25.—Wilbur Wright today demonstrated his ability to glide to earth in his aëroplane after shutting off his motor. The performance was for the edification of his pupils, Lieuts. Lahm, Foulers and Humphreys.

The high wind that had prevailed throughout the day had spent its force at 4 o'clock, and shortly afterward the machine was taken out to the starting track. Following a false start, the aëroplane got away with Mr. Wright operating it, and Lieut. Foulers in the passenger's seat. The machine was aloft for thirteen minutes and thirty seconds. This flight was made to test the motor, which was run at three-fourths speed.

In the next flight Lieut. Humphreys went with Mr. Wright, and operated the aëroplane for most of the ten minutes and twenty-five seconds that the machine swung around the field. Lieut. Lahm then relieved Lieut. Humphreys, and a flight of 18 minutes and 15 seconds was made. It was after this flight that Mr. Wright started off unaccompanied. He shut off the motor when he had reached a height of 150 feet, and glided to earth in approximately 13 seconds, without a mishap.

Yesterday's programme of the biennial convention at Detroit of the Universalist Church was devoted to the work of the Universalist Historical Society, the Michigan Universalist missions and a business session.

For Your Hair

Here Are Facts We Want You
Here Are Facts We Want You

Marvelous as it may seem, Rexall "93" Hair Tonic has grown hair on heads that were once bald. Of course it is understood that in none of these cases were the hair roots dead nor had the scalp taken on a glazed, shiny appearance.

When the roots of the hair are entirely dead and the pores of the scalp are glazed over, we do not believe that anything can restore hair growth.

When Rexall "93" Hair Tonic will do as above stated, it is not strange that we have such great faith in it and that we claim it will prevent baldness when used in time. It acts scientifically, destroying the germs which are usually responsible for baldness. It penetrates to the roots of the hair, stimulating and nourishing them. It is a most pleasant toilet necessity, is delicately perfumed and will not gum nor permanently stain the hair.

We want you to get a bottle of Rexall "93" Hair Tonic and use it as directed. If it does not relieve scalp irritation, remove dandruff, prevent the hair from falling out and promote an increased growth of hair and in every way give entire satisfaction, simply come back and tell us and without question or formality we will hand back to you every penny you paid us for it.

We lend our endorsement to Rexall "93" Hair Tonic and sell it on this guarantee, because we believe it is the best hair tonic ever discovered. It comes in two sizes, prices 50 cents and $1.00. Remember you can obtain it only at our stores—The Rexall Stores. The Owl Drug Co., Inc., Los Angeles, San Francisco, Oakland, Cal., and Seattle, Wash.

Hay's Hair Health

YOU'LL BE SURPRISED TO SEE HOW YOUNG YOU LOOK WHEN YOUR HAIR IS RESTORED TO ITS NATURAL COLOR.

There's no excuse for unsightly gray or faded hair. It makes you look old when you're not—it's unsightly and embarrassing. Hay's Hair Health will bring back the natural color and beauty, and make your hair bright, luxuriant and full of youthful vitality. Stops dandruff and falling out. Purely vegetable and harmless—not a dye.

$1 and 50c. BOTTLES, AT DRUGGISTS.

Send 2c for free book: "The Care of the Hair." Philo Hay Spec. Co., Newark, N. J., U. S. A.

At the Owl Drug Co.'s Stores.

A NEW ROUTE
to
The East
via
Denver, Kansas City
and St. Louis

SALT LAKE ROUTE — UNION PACIFIC — WABASH
"The Safe Road to Travel"

In connection with "Los Angeles Limited" from Los Angeles, via Cheyenne and

"THE ST. LOUIS-COLORADO LIMITED"

A new electric-lighted train with observation car. Dining cars—meals a la carte. Service "Best in the World."

Electric Block Signals — Perfect Track

For further information address

R. C. CLINE, G. A.
Wabash R. R. Co.
531 SOUTH SPRING ST.
Los Angeles, Cal.

H. O. WILSON, G. A.
Union Pacific R. R. Co.
557 SOUTH SPRING ST.
Los Angeles, Cal.

Special Tract Directory.

Alfalfa Land Cheap
At San Jacinto
$60 Per Acre and up

For sale in tracts to suit—10, 20 and 40 acres; on railroad, between Hemet and San Jacinto; finest in Southern California for deciduous fruits or alfalfa; pay for itself in two years; gas, electricity and telephone; easy terms—one-third cash, balance one and two years.

$4.15 Round Trip

ARTHUR G. MUNN,
705 Union Trust Building,
Corner Fourth and Spring.
Or Wm. Hicks, San Jacinto, Cal.

MISSION LANDS
of
SAN LUIS REY VALLEY.
$35 to $120 Per Acre—Easy Terms.
PERCY H. CLARK CO.,
311 H. W. Hellman Bldg.
4th and Spring Sts.

Weekly Excursions to
CORCORAN
See NEWPORT & MILNER
Gen. Agents for Security Land and Loan Co., 304-308 Central Bldg.
Sixth and Main.

5 ACRES ORANGE LAND
Close in—with water.
$1000—$25 cash; $25 month
EMIL FIRTH, 319 W. Fourth St.
A6105; Main 2548.

$350.00
Large, level lots.
One and one-half blocks from 5c street car line.
JANSS INVESTMENT CO.,
320 Pacific Electric Bldg.
Home 10345, Broadway 2468.

50 BUNGALOWS BUILDING
McCARTHY CO.
Selling for $1500 to $1750 $70 to $100 down, $18 to $20 month. 301 N. Broadway, Main 1208, A3541.

50 LOTS $550.
Whitmore Park
202 Frost Bldg.
A1457 Main 2719

Rental Department
For Stores, Offices and Houses.
ROBT. MARSH & CO.
Security Bldg., Main Floor.
Telephone Exchange 175. Entrance Fifth Street.

Rudecinda Tract
San Pedro's Finest Subdivision.
40-foot Lots—$750 Up. Terms.
MASON & WALTER,
Ground Floor, P. E. Bldg.

LOMITA
Little Farms in the San Pedro Harbor district, where consolidation makes values rise. $400 per acre and up.
W. L. HOLLINGSWORTH & CO.
118 West Sixth Street

BEAUMONT
THE HOMESEEKER'S OPPORTUNITY
Stereopticon Lectures daily at 10:30 a.m., 2:30 and 8 p.m., show the marvelous resources of this wonderful valley. Here is independence in 5 acres. If you are a buyer of California lands, see Beaumont before you buy. Prices are low right now.
BEAUMONT LAND & WATER CO.,
610 South Broadway.

A Home For You In
Central Square
—on easy payments—in the "Shoestring Strip," directly in the path of the city's growth toward San Pedro Harbor.
DANIEL STONE & CO.,
115-116 Henne Bldg., Los Angeles.

Every Woman
should know about the wonderful
MARVEL Whirling Spray
This new Vaginal Syringe, after Pain and Kidney Specialists, has many times proved its superiority over all other Syringes.
Ask your druggist for it. If he doesn't supply you send 4 cents in stamps, postage, and we will send you illustrated book—sealed. It gives full instructions and directions how to use it. Address MARVEL CO., 44 E. 23d St., NEW YORK.
For sale by SUN DRUG CO., 324 S. Los Angeles st., & OWL DRUG CO., 230 S. Spring.

GLENDALE
Oak Knoll Tract
Lots are large—prices low—terms easy; 20 minutes from business center. Call us up.
G. H. A. GOODWIN COMPANY,
302-303 Central Bldg., 6th and Main.
Home F3150. Sunset, Main 7389.

Men's Spring Suits
$15, $20, $25—Why Pay More?
Lowman & Co
129-131-133 S. SPRING ST

Rudecinda Tract
The Only Restricted Residence Subdivision in SAN PEDRO.
LOTS $750 UP—TERMS.
MASON & WALTER
Ground Floor, P. E. Bldg.

Vermont Square
On Normandie, Vernon and Western Avenues
Lots $650 and up, easy terms.
SOUTHWEST LAND CO.
416 Pacific Electric Building

If you don't buy your suit at "Kahns" you don't buy your suit
"RIGHT"
457 So. Broadway

Alfalfa Lands
1300 Acres at $125 Per Acre
Close to Los Angeles.
Thirteen flowing wells
I. L. CLARK
326 Citizens' National Bank Bldg.

Varicose Veins, Ulcers, Milk Leg absolutely cured without the knife.
Call or address
The Fenner Limb Specialty C
239 E 5th St., Los Angeles, Cal.

Los Angeles Investment Co.
AB118 335-337 S. HILL ST. Main 2243
HOME BUILDERS
Will Build to Suit
Upon Your Own Lot—or will furnish Lot
RENT PAYING TERMS

PILES
CURE & FISTULA Without Operation
Under Positive Guarantee
No pain, inconvenience or loss of time.
Send for my Free Book.
DR. C. H. WHITE,
453½ S. Spring St.,
Los Angeles.

THE CITY IN BRIEF

A friend in need!

TODAY AND TONIGHT.

THEATERS.

Belasco—"The County Chairman"..... 8:15 p.m.
Burbank—"The Silver Girl"..... 8:15 p.m.
Grand—"The Sultan of Sulu"..... 2:15 and 8:15 p.m.
Majestic—"The Girl Question"..... 8:15 p.m.
Mason—"The Traveling Salesman"..... 8:15 p.m.
Orpheum—Vaudeville ..... 2:15 and 8:15 p.m.
Los Angeles—Vaudeville ..... 2:15 and 8:15 p.m.
Walker—"My Wife's Family"..... 8:15 p.m.

CONCERTS.

Sousa—Auditorium ..... 3 and 8:15 p.m.

VARIOUS PUBLIC GATHERINGS.

Southern California Conference Lutherans at First Lutheran Church..... 2 p.m.

GAMES.

At Vernon—Portland vs. Los Angeles. 2:30 p.m.

FREE LECTURES.

San Joaquin Valley—Free lecture and stereopticon exhibition every evening, No. 151 South Spring street..... 8 p.m.
"THE LAND AND ITS FATNESS."
Permanent exhibit, Chamber of Commerce building, Broadway.

INFORMATION BUREAU.

Times Branch Office, No. 121 South Spring.

HOTELS AND RESORTS.

For details see page 4, Part I.

NEWS AND BUSINESS.

His Mother Dead.

The Chief of Police received a telegram yesterday from John Gasner of Elkhart, Ind., asking him to notify George Misner that his mother is dead. The dispatch states that Misner is engaged in vaudeville.

Involuntary Bankruptcy.

Glenn and Venator, the Kern County Creamery and others, have filed an involuntary bankruptcy petition in the United States District Court, to have W. Rogers of McKittrick, Kern county, declared bankrupt.

Young Politicians.

The Young Men's Political Club will hold a meeting this evening at No. 1602 Brooklyn avenue, to which a number of Republican candidates have been invited. The club, of which Lee Strong is president and Vernon Ross secretary, has a membership of about fifty, mostly young men who are about to vote for the first time.

County Must Pay.

The Second District Court of Appeal found in favor of the petitioner, yesterday, in the case of W. R. Newman against the county of Orange. He claimed $100 was due him as salary, and that the Auditor of the county refused to recognise his claim. A writ of mandate was then brought in the Appellate Court.

Death in Auto's Wake.

José Rival died at the County Hospital early yesterday morning as a result of injuries sustained Friday night, when he was struck by an automobile near San Fernando. Bert Huenter, the driver of the car, was not located until yesterday. He resides in San Fernando. He has assured the Coroner that he will be at the inquest, which will be held at the Peck & Chase morgue today.

San Diego's "Date."

"1915." These numerals are beginning to appear on the registers of a number of the downtown hotels, and are employed exclusively by the inhabitants of San Diego. They are indicative of the year in which San Diego intends to have, if possible, a Pan-American Exposition. Its Chamber of Commerce has requested all travelers away from home to register the numerals, with or without San Diego, to attract the attention of the traveling public. W. S. Gage, now registered at the Angelus is the originator of the idea for San Diego.

Banquet for Whitington.

Desiring to show their high esteem of John W. Whitington, who two weeks ago was elected to the presidency of the National Life Underwriters' Association of America, at the annual convention, held in Louisville, Ky., about two weeks ago, the members of the Los Angeles Life Underwriters' Association will be hosts at a banquet in the Alexandria tonight. M. L. Montgomery will preside as chairman, and Joseph Scott will be toastmaster. There will be about seventy-five guests, and the decorations will be in violets and yellow chrysanthemums. Local insurance men are all congratulating Mr. Whitington on his election to the highest distinction of the association.

Mr. Hauser's Return.

Herman J. Hauser of the Hauser Packing Company returned to the city yesterday after an extended trip of five weeks, from September 24, which embraced a week devoted principally to business in San Francisco on his way to the northern part of the State, where he spent three weeks in small game hunting and trout fishing, in both of which sports he had more than the average luck, securing the duck and quail limit and finding the trout numerous. Mr. Hauser spent Portola week in San Francisco, where he was at home among his many Los Angeles friends. He was impressed with the kindly feeling that he found engendered on the part of San Francisco business men towards Los Angeles, which was somewhat contrary to what he was led to expect before making this his first visit in two years to the Bay City.

BREVITIES.

Replies to tThe Times Want Ads addressed to the Branch Office, No. 531 South Spring, may be left for delivery at the Main Office. They will be promptly sent to the Branch Office.

Mrs. George Metcalf, vocal instruction. Present studio 1350 South Figueroa. L. A. Sunset phone Main 5042.

Stacy Adams shoes the best on earth for men, for sale by A. J. Hamilton & Son, 311 So. Broadway.

Attend the Great Auction Sale of Persian rugs today at 2 p.m., at 648 S. Broadway, by C. M. Stevens.

Dr. Pritchard, rectal, female and chronic diseases. 727-28 Grosse Bldg.

Imported Manila segars, duty free. See prices. Ellis Cohn, 117 S. Spring.

Nattick House serves best meals 25c; Sunday eve dinner 25c. Hart Bros.

Orange county table water. 5 gal. 40c. Dr. Logan, leading oculist, 425 Spring.

Artificial eyes. Delany's, 309 Spring.

D. Bonoff, Furrier, 525 S. Bdwy.

Pasadena Flower Show.

Open October 27. Entries close 26th.

MISTRESS MANY TRADES.

Attractive California Woman Shows Her Grit on Stormy Voyage Around Cape Horn.

[ASSOCIATED PRESS DAY REPORT.]

NEW YORK, Oct. 25.—Miss Augusta V. Park, an attractive young woman of Oakland, Cal., is the heroine of a storm-fraught voyage which her father's big American sailing ship, the Acme, has just completed. It required 128 days for the Acme to round the Horn, and during that time the vessel experienced many adversities. Miss Park shipped as a companion for her father, but before the voyage was finished she had become skilled as a surgeon, nurse, cook, seamstress, sailor and fisherwoman.

After rounding the Horn, the Acme ran into a terrific storm, during which the first mate was hurled from the wheel, his arm being broken in two places, and his right hand slit open. While the storm raged Miss Park set the broken bones, mended the hand and put the arm in splints. Since then she has served as trained nurse to the mate. In other storms, many of the sails were carried away, and the decks were under water, but at no time did the young woman display the least symptom of fright.

FOR BETTERMENT OF MOUJIK.

Bill for Consolidating Rural Holdings Comes Up Before Russian Duma for Discussion.

[ASSOCIATED PRESS DAY REPORT.]

ST. PETERSBURG, Oct. 25.—Discussion of the bill for the consolidation of rural holdings was begun in the Duma today. The Minister of Agriculture urged the speedy adoption of the measure, which is considered of the highest importance.

The bill authorizes the consolidation of such peasant holdings as are at present so split up in small lots and scattered over land belonging to private owners, or the State, that their profitable working is impossible.

PERU APPROVES PROTOCOL.

Agreement Over Boundary Line With Bolivia Is Sanctioned by Congress in Lima.

[ASSOCIATED PRESS NIGHT REPORT.]

LIMA (Peru) Oct. 25.—Congress last night sanctioned the recently signal Peruvian-Bolivian protocol.

The protocol was signed by representatives of Peru and Bolivia on September 17. In it Bolivia accepts the arbitral award of Argentina, with regard to the boundary between Peru and Bolivia, while an arrangement with reference to the frontier lines mutually acceptable to both countries, is provided.

VITAL RECORD

BIRTHS. DEATHS. MARRIAGES. DIVORCE.

In Memoriam.

[Under this caption the Times will accept for publication, at its regular rate of 20 cents per line, anniversary notices in commemoration of deaths.]

Births.

REED. To the wife of Lewis F. Reed, of Eagle Rock Valley, October 25, at the California Hospital, a daughter.

VAN NORMAN. To the wife of J. L. Van Norman, No. 220 Ardmore avenue, October 24, a son.

Deaths.

BURGESS. October 24, at 2237 West Twenty-second street, Los Angeles, Mrs. Carrie E. Burgess, aged 75, widow of Dr. R. F. Burgess, and mother of Fred W. Burgess and Mrs. Arthur H. Bagley, for many years a resident of Santa Ana, Cal., and later of South Pasadena, Cal. Funeral from the undertaking parlors of W. H. Sutch, 842 South Figueroa street, Tuesday, October 26, at 2 p.m. Interment private.

SWAINE. At the home of his mother, Los Nietos, Cal., October 23, 1909, Maj. William M. Swaine, U.S.A., retired. Funeral Tuesday, October 26, Private. Detroit and New York papers please copy.

FELD. October 25, at No. 939 East Twelfth street, Henry Feld, aged 46 years. Remains at parlors of Cunningham & O'Connor. Funeral notice later.

MEADOWS. At No. 121 South Hill street, October 25, 1909, Griffith A. Meadows. Interment, Chicago, Ill. Shipment by Orr & Edwards Company.

NEGEL. October 24, Frank J. Negel, aged 36 years. Funeral Wednesday, October 27, at 7:30 a.m., from parlors of Cunningham & O'Connor. Requiem mass at St. Joseph's Church at 8 a.m. Interment, Calvary Cemetery.

REED. Infant daughter of Lewis F. Reed of Eagle Rock, October 25.

WILLIAMSON. In this city, October 24, George Williamson, aged 75 years, beloved husband of Jessie Williamson and father of Mrs. Horace H. Mann of Los Angeles. Funeral from the chapel of Pierce Bros. & Co., No. 830 South Flower street, October 26 at 2:30 p.m. (St. Paul and New York papers please copy.)

MYERS. In Los Angeles, October 24, Mrs. Lucinda Myers, aged 76 years. Funeral from Pierce Bros.' parlors, No. 830 South Flower street, today at 10 a.m. Interment, Evergreen Cemetery.

REIMAN. In this city, October 24, Mary, beloved wife of Carl, mother of Annie, Lizzie and Gustav Reiman, and sister of Mrs. Anna Lawton, a native of Germany, aged 43 years. Funeral from late residence, No. 169 West Fifty-fourth street, Wednesday at 8 a.m., thence to St. Agnes' Church, where requiem mass will be celebrated at 8 a.m.

DAVIS. In this city, October 24, John Davis, a native of England, aged 74 years. Funeral from chapel of Robert Sharp & Son Co., tomorrow (Wednesday) at 2 p.m.

HILL. At No. 768 Crocker street, John Hill, beloved husband of Mrs. Laura Hill. Funeral today, 10 a.m., from Sutch's funeral chapel, No. 842 South Figueroa street.

PHILLIPS. At her temporary residence on Sunset boulevard, Monday, October 25, Mrs. Emma Fellows Phillips, beloved wife of T. F. Phillips, and sister of Mrs. Viola Howe Jeffries. Funeral from residence, No. 1726 West First street, Wednesday at 2 p.m. Interment, Rosedale Cemetery.

ALLISON. October 23, at his late residence, No. 1253 West Thirtieth street, William L. Allison, aged 66 years, beloved husband of Minnie Ward Allison, and father of Leroy Ward and Ethel Allison. Funeral Tuesday, private. (New York City and Newark, N. J., papers please copy.)

BURGESS. October 24, at No. 2237 West Twenty-second street, Los Angeles, Mrs. Carrie E. Burgess, aged 75 years, widow of Dr. R. F. Burgess, and mother of Fred W. Burgess and Mrs. Arthur H. Bagley, for many years a resident of Santa Ana, Cal., and later of South Pasadena, Cal. Funeral from the undertaking parlors of W. H. Sutch, No. 842 South Figueroa street, Tuesday, October 26, at 2 p.m. Interment private.

CALDWELL. At 5111 San Pedro street, October 24, 1909, John Caldwell, aged 61 years. Funeral at the chapel of Bresee Brothers, 835 South Figueroa, Tuesday at 2 o'clock.

BUTCHART. October 24, 1909, Joseph Butchart, aged 79 years. Remains at Bresee Brothers'. Notice of funeral later.

ENGLEHART. At 1253 East Forty-seventh street, October 23, 1909, Georgia V. Englehart, aged 18 years. Funeral at the chapel of Bresee Brothers, 835 South Figueroa, Tuesday at 10 o'clock.

SHINKWIN. Anna M., died October 25, at her home in this city, 1231 Sapphire street, aged 79 years. Funeral from chapel of Bresee Brothers, Wednesday at 2 o'clock. Interment, Rosedale Cemetery.

Marriages.

GILMORE-KENDALL. Glenn J. Gilmore, aged 23, a native of Nebraska, and Celia M. Kendall, aged 18, a native of California; both residents of Covina.

CENGIA-BARBICH. Mato Cengia, aged 23, a native of Austria, and Ariel Barbich, aged 23, a native of Austria; both residents of Los Angeles.

WHEELER-GORDON. Gardner B. Wheeler, aged 22, a native of Arizona, and Fern A. Gordon, aged 20, a native of Canada; both residents of Los Angeles.

WALLACH-BELONGER. Gordon Wallach, aged 27, a native of Ohio, and Anna Belonger, aged 22, a native of Missouri; both residents of Los Angeles.

PLATT-WHITE. Norce F. Platt, aged 25, a native of Colorado, and Marietta E. White, aged 24, a native of Tennessee; both residents of Barstow.

GOWSELL-TESAH. Charles W. Gowsell, aged 21, a native of England, and Lydia Tesah, aged 23, a native of Colorado; both residents of Los Angeles.

MUSACCO-ALFIERI. Gennaro Musacco, aged 22, a native of Italy, and a resident of Los Angeles, and Vastala Alfieri, aged 18, a native of Italy, and a resident of New York.

KENNEY-GLATTS. James E. Kenney, aged 26, a native of Pennsylvania, and Anna M. Glatts, aged 25, a native of Pennsylvania; both residents of Los Angeles.

Gold Filled
WatchChains
For Less Than
Wholesale

Hundreds of gold filled watch chains made by the most reliable manufacturers of this country. All the new styles are represented — the entire line of chains from the J. P. Trafton $200,000 wholesale stock.

$2.00 gold filled watch chains $1.00
$3.00 gold filled watch chains $1.65
$3.50 gold filled watch chains $1.75
$4.00 gold filled watch chains $2.00
$5.00 gold filled watch chains $2.55

GENEVA WATCH AND OPTICAL CO.
305 South Broadway

Keep Cool
Beer at home for this hot weather.
Peerless Brew is healthful—delivered promptly. Per dozen quarts, if bottles are returned $1.20
SO. CALIFORNIA WINE CO.
Phone 10104 Main 332
518 So. Main Street.

"The Exclusive Specialty House"
Myer Siegel & Co.
251-255 S. BROADWAY
Extraordinary Special Sale of
WOMEN'S AND MISSES'
Street Dresses
AND
Evening Gowns
VALUES UP TO $37.50
DRESSES $19.75
VALUES UP TO $50.00
GOWNS $25.00
Newest in Woolens
Cashmere de Soie
Crepe Meteor, Etc.
SALE TODAY, TUESDAY AND WEDNESDAY.
"Siegel's for Women's and Children's Wear"

Cemeteries.

Inglewood Park Cemetery
Two miles outside the city limits, on the Los Angeles and Redondo Ry.; 300 acres of perfect land with improvements outclassing any cemetery on the Coast.
907 S. Broadway, Room 202. Phones—F2303; Main 4659. Supt. Phone A9093.

Rosedale Cemetery
An Endowed Memorial Park noted for its natural beauty; Endowment Fund for perpetual care, over $250,000; modern Receiving Vault, Chapel, Crematory and Columbarium; accessible, City office, suite 302-306 Exchange Bldg., N. E. cor. 3rd and Hill sts. Phone Main 909, A3629. Cemetery office, 1821 West Washington st. Phones 72858. West 80.

Hollywood Cemetery
Rolling lawns, trees, shrubbery, and beautiful lakes. Modern in every respect. Situated in the most beautiful section of Southern California, the ideal location outside of Los Angeles city limits. Melrose and Colegrove car lines to grounds. A Cemetery that is select.
208 HOMER LAUGHLIN BLDG.
Home A1131. Sunset Main 201.

Forest Lawn Cemetery
Natural rolling lawns and beautiful trees have made this the ideal cemetery. Perpetual care plan—eighteen minutes from Los Angeles on the Glendale car line.
Call at offices 304 Wright & Callender Building. Phones: Sunset Main 8462. Home F2104.

Evergreen Cemetery
(The Los Angeles Cemetery Assn.)
Boyle Heights, near city limits. Operated under perpetual charter from Los Angeles city. Modern chapel and crematory.
Office, 339 Bradbury Bldg.
Phones—Main 652; A5466.
Cemetery—Home D1063; Boyle 9.

RICHARDS-NOLAN. Charles L. Richards, aged 25, a native of New York, and Corinne B. Nolan, aged 19, a native of Washington; both residents of Los Angeles.

STONER-DEEWEES. Vandorn Stoner, aged 54, a native of Missouri, and Genevieve Deewees, aged 32, a native of California; both residents of Los Angeles.

BARTON-ANDERSON. Harry Barton, aged 40, a native of Pennsylvania, and Anna M. Anderson, aged 32, a native of Denmark; both residents of Los Angeles.

HEATH-FARROW. Edward J. Heath, aged 21, a native of Minnesota, and Florence M. Farrow, aged 20, a native of Iowa; both residents of Los Angeles.

Divorce.

SUITS. Ella May Baldwin against Howard T. Baldwin; Jessie E. Johnston against James C. Johnston; Florence A. Spencer against Harry Spencer; F. W. Thaxter against Ella Thaxter; May Pollard against Reuben M. Pollard; Frances Sowinski against Lewis Sowinski; Sarah A. Heber against Hiram Heber.

Attention, Pioneers!

John E. Preston died October 25. Funeral from No. 2716 Dayton avenue, Wednesday, 27th, 1909, at 10 o'clock a.m. Pioneers requested to attend.

J. F. BURNS, secretary.

ATTENTION, G.A.R., the comrades of Stanton Post, No. 55, G.A.R., are requested to attend the funeral of our late comrade, Dr. G. Knepper, Tuesday, Oct. 26, at 2 p.m., at residence, 1609 Manhattan Place. Take W. Ninth-st. car to one block west of Western ave. Services at the home only. By order

A. T. LARGE, commander.

J. M. GUINN, adjutant.

Robt. L. Garrett & Co., Undertakers.
No. 1727 South Flower street. Main 78. P7135.

The Weather
of the last few days is liable to make you forget that it is time for your Fall suit.
This is just a gentle reminder that you may expect cooler weather at any time and you should prepare for it by ordering a B. & K. System Made-to-Measure suit. We offer you the finest stock of new woolens in Los Angeles to choose from. B. & K. clothes are absolutely the best values to be had. They look better, wear better and are better than any other kind of clothes at anywhere near the price.
BRAUER & KROHN
"TAILORS TO MEN WHO KNOW"
128-130 S. SPRING
COR. FIFTH & SPRING
114½ S. MAIN ST.

Good Judgment
Trade mark Registered
leads thoughtful people to select our luxurious tea and luncheon rooms as their favorite meeting place for delightful luncheons and afternoon teas.
Where pleasure reigns 'mid sweet surroundings, and happy patrons love to linger.
The Pig 'n Whistle
Manufacturers of the Best Bonbons and Chocolates in the World.
Beside the City Hall on So. Broadway.

Los Angeles Office of
The San Francisco Chronicle
Ramona Book Store
516 South Broadway—Telephone Home 1975
Advertisements and Subscriptions Received
F. A. TAYLOR - - - - Dealer

BLACKBURN'S STAYON GLASSES $1.50 GOLD FILLED GLASSES
Fitted by our expert Optician, Dr. Blackburn. Ground to order. Glasses at low prices.
The Whitley Jewelry Co.
347 So. Broadway

Hair Ornaments
Our stock comprises all the latest novelties. The styles shown are exclusive with us and surprisingly reasonable in price.
THE BENNETT TOILET PARLORS
N.E. Cor. Fifth and Spring

M. Fredrickson Hair Co.
Try one of our face treatments, $1.00
Shampoo 50c
Hair Dressing....50c
743 South Broadway

Drug Prices
Lowest in Los Angeles
Boswell & Noyes
3rd and Broadway

For Health and Strength
Damiana Bitters
A wonderful invigorator and nervine. A powerful aphrodisiac and special tonic for both sexes. For sale at drug stores and liquor dealers or NABER ALFS & BRUNE, Agts., 325 Mission St., San Francisco, Cal.

OFFICE FURNITURE
Desks, Tables, Chairs, Filing Cabinets, Book Cases, Opera and Church Furniture.
R. D. Bronson Desk Co.
542 So. Spring.

Peck & Chase Co., Undertakers.
Removed to their new building, 1212 South Figueroa street. 'Phones Main 61, 87127.

Connell Company, Funeral Directors.
2324 South Grand avenue. Arthur Jasper, Mgr. Connell 'Phones 97405. 'Phones Main 8455

1000 "Gold Medal" Trimmed Hats
HALF PRICE
Today
2nd Floor
DAYLIGHT STORE. SUNSET M. 7021; HOME
Jacoby Bros.
331-333-335 South Broadway.
"SOMETHING NEW EVERY DAY."

THE handsomest popular-priced Millinery produced in America—"Gold Medal" Trimmed Hats from the well-known Rosenthal & Sloan Millinery Company of St. Louis, secured by our buyer at a price concession that enables us to sell them to YOU at exactly one-half their regular prices. Every woman having a hat purchase to make should avail herself of this unmatchable opportunity.

$10 "Gold Medal" Trimmed Hats $5.00

BEAUTIFUL models, in corded silk, velvet, moire, velvet and felt. Richly trimmed in the popular trimming materials of the day. Endless variety of colorings. Splendid $10 hats. Tuesday, $5.

$15 "Gold Medal" Trimmed Hats $7.50

AT the middle price, $7.50, we do not remember ever seeing such hats at double the money. Every stylish material has been used in their construction; extravagantly trimmed with fancy feathers, breasts and velvet. No better hats shown elsewhere at $15, and higher. Tuesday, $7.50.

$20 "Gold Medal" Trimmed Hats $10

THIS lot includes large picture hats of silk, with underbrim of stunning velvet turbans, and the favorite three-cornered Colonial styles; also charming felt and velvet combinations; elaborate trimming schemes and swell color range; full $20 value hats. Tuesday, $10.

Sale Second Floor.

Our Monthly Housekeepers' Sale

A SALE that appeals to all good housekeepers, as well as hotel men and rooming-house keepers. At no time when high-grade, dependable linens, bedding and towels, etc., can be bought for a great deal less than our usual low prices. ALL HEMMING DONE FREE.

Table Napkins
$2.00 19-inch silver bleached Napkins, dozen $1.49
$2.50 20-inch bleached Napkins, dozen $1.79
$2.75 22-inch bleached Napkins, dozen $2.15

Yard Toweling
15-inch, heavy twill Crash, yard 4½c
10c Brown Russia Crash, yd. 7½c
12½c Bleached Linen Toweling, yd. 9c

Bath Towels
12½c Bleached Bath Towels 9c
15c Bleached Bath Towels 15c
25c large Hemmed Bath Towels .. 19c

Bed Spreads
$1.00 hemmed white Bed Spreads 64c
$1.50 extra large Spreads, Tuesday 98c
$2.50 heavy fine quality white Spread $1.57

Table Damask
65c wide unbleached Table Linen, yard 39c
85c extra heavy unbleached Linen, yard 59c
$1.00 full bleached Satin Damask, yard 89c

Huck Towels
12½c Huck Towels; 18x36, doz. 95c
15c Huck Towels; extra heavy, each 12½c
20c extra heavy, large Huck Towels, each 15c

Cotton Blankets
$1.00 10-4 Cotton Blankets, pair 62½c
$1.25 10-4 Cotton Blankets, pair $1.00
$1.50 11-4 Cotton Blankets, pair $1.25

Sheets and Pillow Cases
55c 72x90 Sheets, each 39c
59c 81x90 Sheets, each 43c
15c 42x36 Pillow Cases 11c
18c 45x36 Pillow Cases 13c

Linen Table Cloths
$2.00 Pattern Cloths, 2x2 yds. $1.49
$2.50 Pattern Cloths, 2x2½ yds. $1.79
$3.00 Pattern Cloths, 2x2 yds. $2.15

Bathroom Mats
20x40 Bathroom Mats, each 39c
22½x48 Bathroom Mats, each 59c
27x48 Bathroom Mats, each 89c

Wool Blankets
$6.00 10-4 fine California wool blankets; special Tuesday, pair $4.98
$7.00 11-4 California wool blankets, special Tuesday at $5.98

Bed Comforts
$1.50 large size Bed Comforters $1.19
$2.00 Flowered Silkoline Comforters $1.49
$2.50 extra size and quality Comforters $1.98
$3.50 handsome Sateen Comforts $2.49

CARTER'S LITTLE LIVER PILLS.
CURE SICK HEADACHE.
Genuine Must Bear Fac-Simile Signature
Brent Good

SICK HEADACHE
CARTER'S LITTLE LIVER PILLS.
Positively cured by these Little Pills.
They also relieve Distress from Dyspepsia, Indigestion and Too Hearty Eating. A perfect remedy for Dizziness, Nausea, Drowsiness, Bad Taste in the Mouth, Coated Tongue, Pain in the Side. TORPID LIVER. They regulate the Bowels. Purely Vegetable.
SMALL PILL. SMALL DOSE. SMALL PRICE

CARTER'S LITTLE LIVER PILLS.
CURE SICK HEADACHE.
Genuine Must Bear Fac-Simile Signature
Brent Good

CANCER
Cured Without the Knife
22 years in Los Angeles. 40 years' experience. Several thousand cancers and tumors cured—external and internal. Delay in having cancer or malignant growths cured means DEATH. Any sore that will not heal by ordinary treatment is malignant. Bad cases wanted.
We have cured Cancer of Skin, Breast, Tongue, Stomach, Uterus, Rectum and Bowels. These patients can be seen at any time. Write for home cure facts.
CONSULTATION FREE. 9 TO 4. EXCEPT SUNDAYS.
Half Price 15 days. Pay when cured. Written guarantee. Bad cases wanted.
DRS. C. G. GARRISON & CO.,
Room 724, 2nd floor San Fernando Building, Fourth and Main Sts., Los Angeles, Cal.

Today
$3.25

GENEROUS CREDIT
LYON McKINNEY SMITH CO.
648-652 BROADWAY
OPPOSITE BULLOCKS AT SEVENTH

Short-O
Cooking Oil
Clean and Healthful.
All Grocers

Home Decorators
Pease Bros.
640-646 SOUTH HILL ST.

LADIES' NEW FALL STYLES
Coming in Daily.
Original Sample Suit House.
336½ SO. BROADWAY, 3rd floor.

We'll send you a
Victor on Approval
Special Offer
Good Only
Until Nov.

We want to send a Victor Talking Machine into every music-loving home in Los Angeles. We want to send one to your home. You can keep it there, play it all you please for seven days. If, at the end of that time, you decide that you do not want to buy it, we will send for it and no charge will be asked. You will not have to pay a cent for the privilege of finding out whether you want a Victor in your home or not. We believe you do want one—that is the reason we make this unprecedented offer.

Come today or tomorrow and ask us to send a Victor to your home—by so doing you do not place yourself under obligations to buy. Victors range in price from $15 to $200. If you decide to buy we make the easiest of terms.

Fitzgerald Music Co.
Victor Machines 523 Broadway Victor Records

Hotel Alexandria
The popular Alexandria Tea is now open for the Season in the Grand Salon off Marble Lobby—
Musical programme daily—Neapolitan Singers Orchestra. Concert Thursdays and Saturdays.
From four until six.
50c

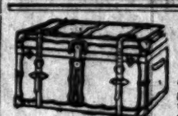
Patronise Home Industry. Good trunks and traveling bags at factory prices guaranteed to give good results.
G. U. WHITNEY'S TRUNK STORE & FACTORY, 229 S. Main St.

The Walker Portable

A two-story six-room cottage, made of kiln-dried lumber for $300. Asbestos lined with burlap finish, $325. See them at 649 S. Grand Ave. Phone P1954. P.O. Box 1378.

Editorial Section
SHEET: 14 PAGES

Los Angeles Daily Times

California del Sur.
CITY AND COUNTRY.

XLVIII'TH YEAR
TUESDAY MORNING, OCTOBER 26, 1909.
On All News Stands, Trains and Streets. 5 CENTS.

H. B. Blackstone Co.
318-320-322 S. BROADWAY
DRY GOODS PHONE M. 332

SIDE OF BROADWAY, BETWEEN THIRD AND FOURTH STREETS.

Sale Lingerie Waists

25 Per Cent Discount

TODAY YOU MAY CHOOSE FROM OUR ENTIRE COLLECTION OF LINGERIE WAISTS AT A FOURTH LESS THAN MARKED PRICE.

ALL ARE LATE MODELS OF LAWN OR BATISTE; HAND EMBROIDERED, LACE OR EMBROIDERY TRIMMED. THEY SELL REGULARLY FROM $3.50 TO $18.00. TODAY, 25 PER CENT. LESS.
—Second Floor—

Untrimmed Millinery

Another Shipment of Autumn Shapes

MILLINERY INTEREST TODAY WILL BE CENTERED ON THE LATELY ARRIVED LOT OF UNTRIMMED SHAPES. SILK BEAVERS, CUT BEAVERS, LONG NAP BEAVERS, VELVETS, MOIRES, OTTOMANS, VELVET AND MOIRE COMBINATIONS, VELVET AND BEAVER COMBINATIONS AND A HOST OF OTHER LATE NOVELTIES.
—Second Floor—

Dressmakers' Directory—Free

WE ARE DISTRIBUTORS OF THE NEW DIRECTORY JUST ISSUED CONFINED EXCLUSIVELY TO DRESS MAKERS, TAILORS AND MODISTES OF LOS ANGELES. ASK FOR ONE AT THE SILK, DRESS GOODS, LACE, TRIMMING OR NOTION DEPARTMENTS. YOU WILL FIND THEM MOST VALUABLE. THEY ARE FREE!

Veiling Novelties

THE NEW RUSSIAN NETS ARE HERE IN AN ALMOST ENDLESS VARIETY OF WEAVES AND MESHES; ROUND, SQUARE, DOTTED AND THE POPULAR LACE EFFECTS. BLACK AND ALL WANTED COLORS. YARD..... 35c TO $1.25

New Windsor Ties 25c

THIS SEASON WINDSOR TIES ARE CORRECT FOR SO MANY OCCASIONS THAT NO WOMAN SHOULD BE WITHOUT A SUPPLY.

SATINS OR SILK POPLINS IN PLAIN COLORS, STRIPES, DOTS OR PRETTY SCOTCH PLAIDS, ANY COLOR..... 25c

Dutch Collars

OF LAWN, LACE OR LINEN.

NEW STYLES OF ALL LACE, OR LAWN WITH LACE TRIMMINGS, POSITIVELY THE PRETTIEST WE'VE SEEN, AT..... 35c

EMBROIDERED STIFF LINEN COLLARS, ALL SIZES TO 15½..... 35c AND 25c
—Main Floor—

Victrola and Cabinet $155

Purchasable on Easy Terms

You have the purchase of a Victrola in ..., this is a most favorable opportunity. This Victrola is the $125 machine, which combines all the advantages of the $200 and $250 Victrolas, without their cabinet feature. The case is of selected mahogany, highly polished. The metal parts gold plated. Volume of tone may be regulated, as in the other Victrolas, by opening or closing the modifying doors. The Cabinet included in this offer is in mahogany to match the Victrola. This Cabinet is of splendid quality, finished throughout, thoroughly high grade. This combination at $155 is a remarkable value—a Victrola opportunity you should take advantage of.

Victrolas at $200 and $250 These Victrolas are the very finest Talking Machines produced—Victors of the highest type, concealed in a beautiful cabinet, without the horn feature. They are an ornament to any drawing-room or music room. No mechanical sounds whatever are audible. The volume of music can be perfectly regulated. The $200 Victrola is in solid mahogany, light or dark finish, with all metal work gold plated. Shown also in weathered oak, Flemish oak, and gun metal. The Victrolas at $250 are in exquisite Circassian walnut.

New Edison Records

The new Edison Records for November are here and ready for you. This will be good news to Edison owners. Come in and hear them—make selections while assortments are complete.

Geo. J. Birkel Company
WAY-CECILIAN-VICTOR DEALERS
345-7 SOUTH SPRING ST.

Value Received In A High Grade Suit

WHEN you get a Levy Suit, you get just what you pay for. You get style, you get quality, you get tailoring perfection. Perhaps you've been paying for superiority without getting it. That is not necessary. We deliver the goods. We buy more genuine imported fabrics to Los Angeles than any other tailor. We're accustomed to work with the best—and we know how. The high grade suits we produce ARE high grade, in every particular. You're sure of value received here. One suit will please you. Order it now. Suits $40 to $65.

Chas. Levy & Son
MEN'S TAILORS
448 South Spring Street

Men's Clothing Clothes for Men and Young Men
DESMOND'S
Corner Third and Spring Streets

RICH WOMAN'S BEQUESTS.

HUNDRED THOUSAND FOR POOR STUDENTS.

Mrs. Jones Wills That Amount to U. S. C., and Fifty Thousand to the Southwest Museum—Estate Four and a Half Million Dollars.

MRS. JOHN H. JONES, whose estate amounts to $4,500,000, disposes of it in her will as follows:

Among her sisters and brothers or their children, the immediate heirs, $4,300,000 is divided in six equal portions, or nearly $720,000 to each. They are: Mrs. A. J. Hubbard, Los Angeles; Mrs. F. J. Hall, Pasadena; W. L. Otis, Hudson, N. Y.; children of Mrs. Antoinette Moss, Thompsonville, Ct.; children of Francis Otis, Albany, N. Y.; children of Edwin Otis, Chester, Mass.

University of Southern California, $100,000, to be used in providing scholarships for worthy poor students.

Southwest Museum, $50,000, to preserve relics of California's early days.

Barlow Sanatorium, Los Angeles, $10,000.

Various local churches and missionary societies, $10,000.

To found a library at Chester, Mass., Mrs. Jones's birthplace, $10,000.

The residence, No. 258 East Adams street, is bequeathed to her favorite nieces, Misses Elizabeth and Belle Jones, Becket, Mass.

The favorite nephews, Watson D. and Harry P. Hubbard of this city, are remembered with $5000 each, they having received substantial monetary gifts in her lifetime, which have made both wealthy and possessed of large incomes.

Small bequests are made to servants and several friends.

The Security building, Fifth and Spring streets, one of Mrs. Jones's finest properties, is leased for fifty years, and the income will be divided among the heirs. Real estate and blocks not leased will be legally handled as the heirs may determine.

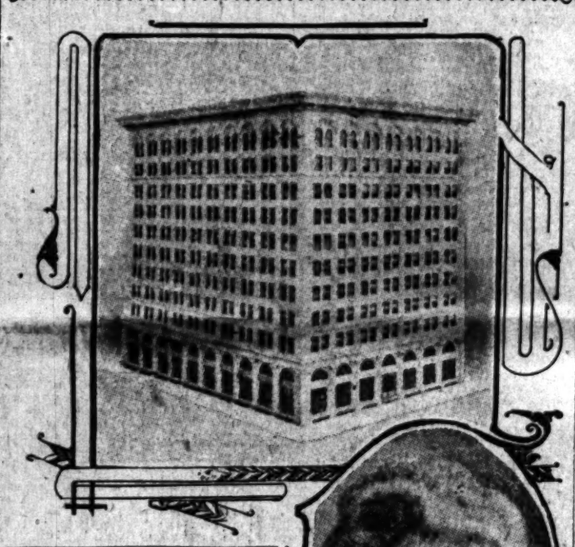

Mrs. John H. Jones,

whose will, to be offered for probate today, disposes of a great estate, and the Security Building, one of the finest properties she leaves.

With the filing this morning of the last testament of the late Mrs. John H. Jones, pioneer, philanthropist and business woman, who died last Wednesday, a fortune of approximately $4,500,000 will be disposed of. Approximately $1,620,000 will go to persons and institutions in or near Los Angeles, and the balance of the vast fortune to the close relatives in the East. A bequest of $100,000 to the University of Southern California for the use of worthy poor students is in keeping with the philanthropic disposition of Mrs. Jones, and in line with the tender regard which she always showed for needy young men who desired an education in order to better their condition. One of her strongest interests lay among the growing boys, and she frequently expressed the opinion that a nation is made for better or worse, dependent upon the education of the rising generations which become the controlling citizens.

EARLY-DAY SENTIMENT.

A pioneer of Los Angeles, who came in 1856 and lived to see it grow from a small pueblo to the fifth city in area of the United States, Mrs. Jones always held a deep veneration for historical records and relics of the early days of Southern California, and for this reason she left $50,000 to the Southwest Museum to establish it on its new site near Sycamore Grove.

She was greatly interested in all that appertained to the growth of the greatest city of the Southwest, and during her lifetime collected much which will be valuable to the museum to which she made a substantial bequest.

The Barlow Sanatorium received many donations from Mrs. Jones during her lifetime, and she was devoted to the work of helping victims of tuberculosis in their struggle to maintain life and regain their health. Although the institution is now thoroughly established and able to care for itself, the final $10,000 was added to insure the perpetuity of the worthy work which has already helped many.

FOR HER BIRTHPLACE.

Although she had lived in this city from the time when she attained maturity until her death, Mrs. Jones never forgot her birthplace, and decided that the bequest of $10,000 would serve the doubly worthy purpose of being of benefit to the greatest number of people in Chester, Mass., as well as carrying out her hobby of assisting in the education of the masses.

Mrs. A. J. Hubbard of this city, sister of Mrs. Jones, has an independent fortune, and for that reason, presumably, is left only the sixth of the value of the estate after various bequests have been deducted, although she was the closest to Mrs. Jones during her lifetime.

Watson D. Hubbard, a nephew, No. 1321½ East Twenty-seventh street, is a heavy stockholder in the Meteor Boat Company, and Mrs. Jones is known to have presented him with substantial sums of money prior to her death. The donations and the business skill of this, the elder of the two nephews living in Los Angeles has made him independently rich, and the $5000 left to him is merely in the nature of a remembrance.

Harry P. Hubbard, the other nephew, is a stockholder in the Forve-Pettebone Company. He has a handsome home at No. 245 West Forty-first street, and received gifts from his aunt during her lifetime. He also receives a nominal bequest of $5000.

Among the valuable holdings of the Jones estate is the Security building and ground on the southeast corner of Fifth and Spring streets. This is leased for a term of fifty years and the income only will go to the heirs until the expiration of the lease.

Mrs. Jones was the owner of property on the northeast corner of Fifth and Spring streets and extending a few hundred feet north and running back nearly to Main street. She also owned property on the east side of Broadway, beginning at First street and extending to the Chamber of Commerce building, and held several buildings south of the Chamber of Commerce on the same side of the street.

All of the buildings and the property on which there is no lease will be divided among the heirs according to law and usage in such cases, and unless the recipients of the six equal portions agree to hold them and draw the income, it is likely the buildings and sites will be offered for sale.

Many other assets and remunerative investments will fall to the estate. The business acumen of Mrs. Jones was so great that it is not unlikely that the heirs will prefer to leave their interests in the form in which their benefactor invested it.

Many small bequests are made to churches and religious societies, and the servants who proved faithful and won her regard have been remembered with various small sums of money.

FAT A PROTECTION.

Corpulent Musician, Run Over by Vegetable Wagon, Is Now in Drunk Tank.

His great size saved Y. Escobar from being killed at Second and Main streets yesterday evening, when he was run over by a Chinese vegetable wagon, the wheels passing directly over his body.

Escobar, a musician, living at No. 342 North Chicago street, had on a bit more vino than he could carry, and he laid down to sleep in the street. Those who saw the wagon driven over the man's body thought he had been knocked down by the horse, and rushed to Escobar's assistance.

The fat musician was tenderly carried into the Receiving Hospital, where he sat on a cot and laughed at his would-be rescuers. The only mark on him was a slight scratch on his left wrist. So they chucked him into the "drunk tank!"

SUMMARY ACTION.

PROTECTING YOUNG BOYS.

HIGH-TONED SHANGHAI CAFE SHORN OF LICENSE.

Samuel Heller Also Loses His Privilege—Chief of Police Asks for Twenty-five More Patrolmen. Broadhead's Salary Warrant Is Shaved to Meet the Law.

At the meeting of the Police Commission last night the liquor license of the typical Chinese restaurant, the Shanghai Café, was revoked, as it was proved that boys and girls under age were in the habit of securing beer and wine there. The charge grew out of the troubles of five Pasadena boys, who appeared on the streets of the city drunk, on Sunday, October 10, two of them were arrested for fighting.

Another boy, residing in this city, testified to getting beer there on last Thursday night, he being 18 years old, and the girl who accompanied him also testified that she drank of the beer, and gave her age as 16. There was another girl and another boy in the same party, but they were not called.

Atty. B. M. Marble conducted the case for the Chinese proprietor of the café, and introduced several witnesses to show the high-class and good character of the place, but after hearing all the evidence, the commission voted unanimously to revoke the license.

In the case of Samuel Heller, who conducts a restaurant on West Seventh street, and who was charged with the same offense, the same action was taken. Through his attorney, O. W. Morton, Heller agreed to have the license revoked without contest, announcing that he would permanently close the restaurant. He also holds a wholesale license, and on this, action was postponed until November 22. Guy Eddie conducted both cases for the city.

Chief of Police Dishman asked for twenty-five more patrolmen, in order that the northwest section of the city, annexed at last week's election, may be properly policed. The commission authorized a request to the City Council asking the passage of an ordinance authorizing the additional men.

At a former meeting of the Police Commission a warrant was drawn in favor of Capt. Broadhead for $856.66, as salary due him, covering the period of his first suspension from service while on trial for receiving bribe money. City Auditor Mushet raised the contention that it was illegal to pay him for the first thirty days suspension, and he was sustained by an opinion from the City Attorney. Accordingly, a new warrant was ordered drawn last night reducing the amount to $656.66.

APPROPRIATE.

WIT SAUCE FOR THEIR TURKEY.

TWO THANKSGIVING FEEDS FOR LOCAL MERCHANTS.

M. and M. Association Gets Ready to Celebrate Return of Prosperity With Banquet and Members Are Told a Few of the Things to Be Thankful for This Year.

One of the jolliest dinners ever devised by a local commercial body will be given by the Merchants' and Manufacturers' Association, on November 18 at Levy's. It will be somewhat in the nature of a boosters' gathering, for the members are expected to be ready to give expression to some of their reasons for being thankful.

The Dinner Committee is composed of Fred W. Detmers, chairman; E. A. Glessler, A. B. Mullen, L. S. Nordlinger, Irwin H. Rice and F. J. Zeehandelaar, secretary of the association.

In order that those who attend the banquet may get an idea of its scope, the letter of invitation gives some pointers. Here are some of the things for which the members may be thankful: Increased sales, getting married, more profits, having a new baby, easier collections, good health, buying a new home, family happy, reducing debts, employés loyal, and rise of realty.

Other suggestions refer to the joy felt when the merchant's wife gets her new hat, and the mother-in-law is good-natured.

"You can have two Thanksgiving dinners this year," reads the invitation. "One will be with your family and the other with your fellow-merchants, at Levy's at 6 o'clock, at $1.50 per plate.

"Throw dull care to the winds for a few hours, and celebrate the return of prosperity, partake of a good turkey dinner and show you are not too old to have a good time.

"Every merchant in Los Angeles has reason to be thankful; if for no other reason than that he lives right here in this city. Other causes of thankfulness will be told by good, lively speakers, who will be 'short' in their remarks and 'long' in their fun.

"We want a big audience. You can come from the store to the dinner and be home at 11 o'clock. (Not the next morning, but that same night.')

Secretary Zeehandelaar urges all who expect to attend to get their tickets in advance in order that the caterers may know just how many plates to provide. The long waits which often occur at banquets are generally due to the fact that many guests wait until the last minute before purchasing their tickets.

MYSTERIOUS.

CLEW TO LIFE ONLY A VOICE.

Deputy Sheriff Calls Wife and Disappears.

Telephones from San Pedro, Drops Out of Sight.

Scores of Officers Search for Him in Vain.

Willard W. Dennis, assistant bookkeeper in the civil department of the Sheriff's office and candidate on the independent ticket for the Board of Education, went to San Pedro Saturday to agitate interest in behalf of his candidacy, and has not been heard from since.

Last night a score or more officers searched the ships in the harbor in the hope of finding some trace of the lost man. It is the belief of Dennis's friends that he has been shanghaied and smuggled aboard some ship.

The Sheriff has gone East, and the work of searching for the lost man has been taken up by Under Sheriff Brain. As soon as the office closed last night, Brain with every available deputy left for San Pedro. Several of them spent the night there. With the assistance of the police and scores of Dennis's friends, the lodging-houses were searched, the water front and various points along the railroad tracks, and officers swarmed into various vessels along the docks.

The disappearance is unexplainable. Dennis did not drink, he had no enemies, and had very little money when he left Los Angeles. His home life was ideal, and there was absolutely nothing that might have caused him to run away, or others to attack him. That he was overpowered late at night and carried aboard some outbound vessel in need of a crew is the only explanation his friends can give.

Dennis has lived in Los Angeles many years, and has hundreds of friends both in the city and county. His home is at No. 1217 Trenton street. He spent every spare moment with his family, and even if late for a meal notified his wife by telephone.

ON POLITICS BENT.

He finished his work for the day at noon Saturday, and went directly to his home. He had had some new campaign cards printed, and told his wife that he intended going to San Pedro an' distributing this literature among his friends.

He left early in the afternoon. When last seen in San Pedro he was in company with a Federal officer and a patrolman. That was at 9 o'clock Saturday night. He left them and walked down toward the docks. At 11 o'clock he telephoned his wife that he had missed the last car, and would not be home until Sunday morning. Nothing has been heard of him since.

He did not show up for work at the Sheriff's office yesterday morning, and inquiry at his home brought forth the mystery of his disappearance. Deputies were assisted by the police there, but no trace of the missing man could be found. They were unable to learn anything of his actions between the time of leaving his companions at 9 o'clock and telephoning, two hours later.

The Sheriff's automobile with a number of officers, including Deputies Wood, Wright and Escalanz, left for San Pedro later in the day.

Automobiles were pressed into service at San Pedro, and the country in the vicinity carefully searched. Culverts along the railroad track were investigated, but to no purpose. A close watch is being kept on the waters of the harbor. Some believe that Dennis walked off the wharf in the darkness and was drowned.

FEARS FOUL PLAY.

"I fear my husband has met with foul play," said Mrs. Dennis last night. "I can see no other reason for his absence from home. He was always a home man, and spent every minute he could with his family. He even telephoned home in case his duties detained him half an hour later than usual. Saturday he came home shortly after noon and said that he thought he would go to San Pedro and place some of his campaign literature. 'I know a bunch of boys down there who can do me some good,' he said.

"He told me that he might be late in getting home, but did not expect to be kept much later than 7 o'clock. He was in the best of health, and in a good humor. He had never been away from home before for any length of time, and had always kept us posted on everything he did.

"I did not hear from him until 11 o'clock that night. I had retired, but was awakened by the telephone. I answered it and he said that he had been detained in San Pedro on election business and had given out his cards to his friends, but that he had missed the last car, and would come home the first thing Sunday morning. That was the last I heard of him. I waited all day Sunday, expecting to hear from him at any moment, but received no message. Sunday night I worried until I was almost sick, and this morning I took up the case with the officers at the County Jail.

"My husband had no bad habits. He occasionally smoked a cigar, but never drank or dissipated in any way. He loved his home and family, and had no reason in the world purposely to leave us. I believe he was either assaulted by some one who thought he had a large sum of money with him or he was shanghaied on board some vessel in port.

"He had cards of identification in his pockets, besides his campaign cards. He wore his silver deputy Sheriff shield, with his name engraved on the back of it. His pocketbook and card case bore his name."

Dennis is 37 years of age, 6 feet 1 inch in height, and walks with a slight stoop. He wore a black Stetson hat, a dark suit with a silver thread in it, black shoes and a dark necktie at the time of his disappearance. He wore a Masonic pin in his lapel, and a gold rosette pin in his tie. He has black hair and dark eyes, and wears glasses. He weighs about 150 pounds.

WOULD FOREST RANGERS BE.

Thirty-six applicants for the position of forest ranger took a written examination in the Walker Theater building yesterday, under the direction of Supervisor Charlton. Today the men will be given a field examination at Sierra Madre. The position of ranger pays $900 the first year. Faithful service brings promotion until the best rangers reach a monthly salary of $125.

Willard W. Dennis,

candidate for the Board of Education, who disappeared in San Pedro Saturday night, and who is believed to have been shanghaied by men of some vessel now in port.

A TRADER!

MONEY, CHALK OR JACK KNIVES.

ANYTHING WENT, SHE SAID, IN A REALTY DEAL.

Complaining Witness Is Particularly Interested in the Whereabouts of a Diamond Ring Which She Accuses a Local Real Estate Dealer With Having Fleeced from Her.

A diamond ring, valued at $350, and purchased in Chicago fifteen years ago, is the basis of a charge of grand larceny against Charles C. Grider, whose preliminary examination was heard by Justice Ling yesterday. Grider is a member of a family prominent in realty circles in Los Angeles. He was the manager of a small realty concern here, and his dealings with Mrs. A. D. Van Houten, resulted in his arrest.

The woman is the complaining witness. Her testimony yesterday made spectators clutch tightly at their pocket-books. She said the ring heretofore had always brought her good luck.

The luck continued until she came to Los Angeles. Then misfortune seemed to "dog" her every step. She had a small apartment-house on Flower street. She testified that Grider induced her to trade that house for six lots in a tract in an obscure part of the city. Later, she said, he told her he would not deed the lots to her, because, by keeping them in his name, he would save her from having to pay taxes. She asserted she had heard nothing more about the lots.

The ring episode came later, Grider, according to her statements, was willing to trade real estate for pencils, marbles or chalk. Even her clothing figured in realty deals, and, in one instance, she was sent hurrying to her home to secure her seal-skin coat, so that it might be thrown into a certain deal as "boot," to make the prospective trade more alluring.

Mrs. Van Houten owned a small lot at Venice. She desired to trade it. She testified that Grider arranged a trade for lots in the Redondo Villa tract.

"He took me down to Redondo in an automobile to see these lots, but the machine stuck in the sand, and we had to return," said Mrs. Van Houten. "He told me that the man who owned the lots was willing to trade, but he might have to put in the diamond ring. I gave it to him, and he slipped it into his pocket. That was the last I ever saw of my diamond. Later he told me he had traded it to the man who owned the lots.

"He finally traded my property for ten acres in Riverside county. I found that this property was mortgaged and I traded back. But I could find no trace of the diamond, and I could find no one who had seen it.

"I became so insistent about it that Mr. Grider tried to avoid me, and attended to his business at his office between midnight and 6 o'clock in the morning, so that I could not reach him."

Several other witnesses were called. J. Pease and J. Freedman, who had been interested in the trade, as well as J. Harvey McCarthy, testified that they had never seen the diamond. The case was continued until this morning for argument.

MAY HALT THE SPEEDERS.

District Attorney Will Likely Police Huntington Drive, Scene of Many Automobile Accidents.

The District Attorney may station officers on Huntington Drive, between the city limits and South Pasadena, to arrest the drivers of speeding automobiles, if action taken by the Board of Supervisors yesterday bears fruit.

The road for a stretch of several miles at that point is one of the finest in the world, with the paving as smooth and solid as polished marble. Speed maniacs overlook no chance to open the "high" in their cars when they reach this stretch, with the result that a dozen or more accidents, some fatal, have followed.

Residents of the district have framed various petitions to the board, and the District Attorney will be asked to police the road.

A dozen or more new petitions were filed with the Supervisors yesterday. One resident suggests that all speeders be sent to the penitentiary for a term of five years, or that a general round-up of speeders be made by the officers and these speeders be transferred to a desert tract of land where they can race to their heart's content and kill one another as fast as possible.

The signs put up by the Supervisors displaying the speed regulations seem to be utterly ignored. Residents declare that automobiles cover the road at that point at a rate of speed between forty and sixty miles an hour, paying no attention to laws, and making driving or walking a foolhardy venture.

The State law fixes the rate of speed over county roads at not more than twenty miles an hour. It is this law that the people want enforced.

"Whatever action is taken by the Board of Supervisors and referred to this office, will receive prompt attention," said Dist.-Atty. Fredericks yesterday.

"If they want me to enforce the speed law along that drive I will put a man from my office out there and see that these violations cease."

THE PUBLIC SERVICE—In the Courts and Offices.

SUMMARY OF THE DAY.

At a special session of the City Council yesterday, the Gamewell fire alarm system was knocked out and the new contract given to the Cregier system.

Judge Houser has been asked to decide whether an action for divorce can be heard by a jury. The case at bar is that of Mary Hay against W. H. Hay, extreme cruelty being charged.

Judge Rives postponed the hearing of the contested Ballerino will case another week. The city of Los Angeles being a beneficiary by one of the alleged wills, enters the ring as a contestant of the last instrument.

R. R. Ritchey, who attempted to extort money from Banker Graves by threatening letters, was allowed to go free on three years' probation, yesterday.

The jury in Judge Willis's court last night, found L. C. Whaley guilty of fraud in connection with a land deal involving S. D. Savage of Monrovia.

The skeleton in the family of Guy Dively was brought out in Justice Frederickson's court yesterday, when he was tried on a charge of being a vagrant.

AT THE CITY HALL.

GAMEWELL IS KNOCKED OUT.

CONTRACT AWARDED TO RIVAL ALARM SYSTEM.

City Auditor Smiles Over the Result—All Councilmen Finally Get in Line Except Representative of "de Ats"—No Time to Consider Flying. City Hall Briefs.

A special session of the City Council was held yesterday afternoon to dispose of the troublesome fire alarm and police alarm box question. It was in reality a fight to the finish for the intrenched Gamewell system, and resulted in its defeat by a practically unanimous vote, only Councilman Healy standing out against the report of the committee in favor of the system of the Cregier Company of Chicago.

Lyon and Yonkin made a good bluff at standing by their guns in favor of the Gamewell, but when defeat was seen to be unavoidable, they hedged for a compromise, hoping to divide the contract, but, failing in this, they fell in and voted with the majority.

The Cregier Company was awarded a contract for fifty interchangeable police boxes, at $65 each, and a manual system of 100 fire alarm boxes in the University district, at a lump sum of $29,274.

The fight against the Gamewell people is of long standing, beginning with the holding up of warrants amounting to $15,000 by City Auditor Mushet, who contends that the charge of $150 per box is exorbitant, and not warranted by law. The warrants have never been paid. By the new contract with the Cregier Company, the boxes will now be put in at a cost of $65 each.

There was some effort to make it appear that the present automatic fire alarm system is sufficiently good for the city, and that it would not be well to introduce the recognized standard of efficiency in the manual system, for fear of interfering with the Gamewell boxes now in use.

Mr. Mushet was on hand with a letter from the Gamewell Company, dated September, 1907, in which it is declared that the automatic system is only fit for cities up to 100,000 inhabitants, and that the city of Los Angeles is, consequently, in the greatest danger.

In adopting the Cregier system for the University district, this will become the nucleus for a new manual system, covering the entire city. It will save an enormous sum to the city, and will give the greatest possible efficiency. Under the Gamewell automatic system now in use, but one alarm can be sounded at a time, requiring about two minutes, or, on a test, seven minutes to four calls. By the Cregier system, four alarms may be rung simultaneously, all the lights coming up at the same instant, and the four numbers being printed on a recorder at the same time.

Council Too Busy to Fly.

A communication from Dick Ferris was presented to the City Council, asking its indorsement of his "aero week of amusements, some time during the winter, and it was sent to an untimely death in the Legislative Committee without reading. The Council was busy.

City Hall Briefs.

The Board of Public Works will report to the City Council today that it is not yet ready to make a recommendation upon the bids received for the collection, removal and disposal of the garbage of the city, and will ask that it be authorized to continue the work under the emergency clause of the charter during November.

The City Attorney was authorized to prepare an ordinance increasing the salary of the four city school nurses from $75 to $85 per month.

SUES FOR WATER RIGHT.

The California Pastoral and Agricultural Association brought a suit in equity against the James Canal Company and others, in the United States Circuit Court, yesterday. The plaintiff recites that it has lands located on the banks of the San Joaquin River and that it depends upon the flow to irrigate a large area of cultivated land. It charges the defendants have diverted the water, to the great injury of the company. An injunction is prayed for and such other relief as the court sees fit to render.

WINDING UP—EVIDENCE.

The prosecution in the Imperial land-fraud case expects to be through with its side of the controversy the last of the week. John E. Davis was one of the witnesses called by the government in the United States District Court yesterday. The general line of testimony was to the effect that the witness was induced to make application for desert land in the local Land Office, though he had no intention of occupying the land.

ADMITTED TO PRACTICE.

George R. Pendell and Francis A. Molyneaux were admitted to practice in the Second District Court of Appeal yesterday.

It is in time of sudden mishap or accident that Chamberlain's Liniment can be relied upon to take the place of the family doctor, who cannot always be found at the moment. Then it is that Chamberlain's Liniment is never found wanting. In cases of sprains, cuts, wounds and bruises Chamberlain's Liniment takes out the soreness and drives away the pain.—(Adv.

GROWERS LINE UP.

HORTICULTURAL JOB SLATE IS CARRIED WITH A RUSH.

AT THE close of a heated session yesterday afternoon, the Supervisors appointed A. R. Meserve as County Horticultural Commissioner. They declined to recommend the two deputies, as requested by the citrus-fruit interests. Shortly after receiving official announcement of his appointment, Meserve selected Ervin Dingle as his chief deputy, and S. Strong of Norwalk, former Horticultural Commissioner, as assistant.

After waiting all the morning in the Supervisoral chamber, the representatives of the principal fruit exchanges in the county became restive. Chairman Nellis was delayed, it was announced, so the fruit men returned at 2 o'clock, ready to urge the appointment of Meserve, and also to recommend that C. E. Bemis of Covina and S. Strong be the two deputies.

Fred J. Smith, the spokesman, at once asked that the matter of the horticultural commissionership be taken up, inasmuch as the fruit men had been waiting for several hours. "May we have a hearing at this time?" he asked.

"I guess it won't take long to dispose of the proposition," retorted Nellis. "We have a little business to transact first."

The matter of the new storm district near Wilmington took until about 3 o'clock. During that time scores of orchardists, including a number of women, stood patiently within the inclosed space.

When other routine business was disposed of Mr. Smith was given an opportunity to speak.

"As you remember, we petitioned this body to appoint Meserve as Horticultural Commissioner, and recommended that Bemis and Strong be chosen as the two deputies," said Smith. "I understand that Supervisor Eldridge has some petition, which is presumably in favor of a certain candidate. We wish fair play in the matter, and would like information about the petition."

"Here," interrupted Eldridge. "I would like to defend myself from any insinuations in that quarter. The understanding was that Dingle, who was a strong candidate for the commissionership, was to resign in favor of Meserve. There is no need for me to produce the petition in favor of Dingle at this time."

"We are here on serious business," continued Smith. "This is no picnic of orange growers. I have only the interest of the exchanges and the growers at heart. I am here as their representative. I don't see what other interests could rightfully contend they had a voice in recommending the appointment of the commissioner. This appointment means everything to the grower."

"I think it is up to the board to vote as the members see fit," said Nellis.

"I have not taken any part in this discussion so far," remarked McCabe, "but I do object to being dictated to in this matter. To put an end to this debate, I now propose the name of A. R. Meserve as the appointee of this board."

The motion, seconded by Eldridge, was unanimously carried.

"We thank you gentlemen very much for this appointment," said Smith, with a smile, "but I must insist that we are equally interested in the appointment of the two deputies. Meserve needs good men back of him, in order that his worth may count at its best."

Smith then read two letters from prominent fruit men who watched the passage of the new horticultural bill at Sacramento, in which it was asserted that Dingle worked against it.

"The fruit growers feel that Dingle, as a member of the old commission, did not do right in opposing a bill which was favored by the fruit men throughout the State. He also made a grave mistake in his method of fighting the dreaded black aphis in the San Fernando Valley.

"When this board voted an appropriation with which to eliminate the pest, I am informed that Dingle intrusted the work of fumigation to a member of his family. If necessary we can cite other instances where we believe he did not work for the interests of the orchardists. That is why we oppose him for a position under the newly-appointed commissioner."

It was further claimed by the speaker that Dingle got signatures on his petitions by representing that the subcommittee of fruit men had favored his appointment. This was a misrepresentation, asserted Smith.

"I think we have had about enough of this abuse of Dingle, who is not on trial," said Eldridge. "I believe in giving a man fair play. He is not even in the room to defend himself.

"I want to tell the speaker right now that Dingle was appointed to his place on the old commission by the solid three (God bless 'em,) and that he has proved an able man in spite of what some may say. I see no reason why we should recommend to Meserve whom he should select as deputies. Let him do his own work."

It was then voted that the Supervisors take no steps to recommend the two deputies.

In closing the hearing several sharp passages occurred between Smith and several members of the board. "Mr. Smith," said Nellis, "have you any idea that this board won't do its duty? It would seem that the law should have been framed so that the fruit men make the appointments."

As soon as the fruit men saw that the appointment of the deputies had been disposed of, they left the chamber after thanking the board for giving such patient attention to their representations.

AT THE COURTHOUSE.

WANT JURY FOR DIVORCE TRIAL.

COURT TAKES UNUSUAL MOTION UNDER ADVISEMENT.

Would Be Now Proceeding in This County—Matter Came Up Once Before and Decision Was Adverse. Lawyers Say They Believe State Laws Give Court Jurisdiction.

A peculiar divorce proposition was put up to Judge Houser yesterday. No conclusion was reached, but he took the matter under advisement and will announce his decision later.

The question involved is the hearing of a divorce action by a jury. The particular case at issue is that of Mary E. Hay against W. H. Hay, and the motion was made by the attorney who represents Mrs. Hay.

The allegation against Hay is extreme cruelty, and it is the understanding that there are about forty instances related in the complaint against the defendant.

Some time ago the case was before Judge Hutton, on a motion by the plaintiff that she be allowed $1500 attorney fees and $500 for court costs in conducting her case. The court allowed $250 attorney fees and $25 court costs, which amounts were immediately paid by Hay. It was also agreed at that hearing that Hay should keep possession of the home place at No. 820 Burlington avenue, paying the wife $125 a month for his occupancy and for her maintenance pending the disposition of the divorce action.

Hay is largely interested in Los Angeles real estate, and has holdings in Hollywood. During the testimony of the defendant in Judge Hutton's court Mrs. Hay became so exercised over some of the testimony being given by her husband that it was necessary to remove her from the room.

Several years ago the question whether it would be competent for a jury to receive testimony and decide a divorce case came up in Judge Monroe's court, but the decision was against it. It is thought by those familiar with States laws that the matter is within the jurisdiction of the court. Judge Houser will give the matter a close consideration before announcing his opinion. To try a divorce action by a jury is something new in Los Angeles county.

CUSTODY DETERMINED.

CHILD TO GRANDMOTHERS.

The marital troubles of Robin Adair Scott and Alice Scott, occupied the attention of Judge Houser yesterday. Under the order of Judge Wilbur last week, their child was placed in the custody of Mrs. Smale, the mother of Mrs. Scott, until yesterday, when further action was to be taken.

After a long conference it was agreed that little Dorothy should stay with her maternal grandmother in Long Beach for another week, when she is to be turned over to Mrs. Sarah J. Scott of Los Angeles, mother of the husband, where she will be allowed to remain until the conclusion of the divorce proceedings instituted by the husband against the wife, alleging adultery.

NO MORE MONEY.

MRS. REEVES HAS ENOUGH.

Mrs. Lydia Maud Reeves, defendant in a divorce action instituted by Charles Edward Reeves, of Glendale, was in Judge James's court yesterday, to give evidence on her motion to compel her husband to advance a sum of money to permit her to contest the case in her own behalf. Mrs. Reeves is now a resident of Seattle, and she was brought here at the expense of the husband to give her testimony.

The husband in his complaint alleges that his wife deserted him at Lake Takepuna, Auckland, New Zealand, in March, 1907, and was guilty of many other indiscretions. He also states that he turned over to her at that time, property valued at about $10,000.

Mrs. Reeves testified that she had about $800 of the original amount left and that it was in one of the Seattle banks. Judge James thought that should be sufficient to care for her interests for some time, and would make no further allowance, although one of the attorneys declared the money now in her possession would not be enough to pay his fees.

Some time ago, the wife made a great effort to get the son, Charles John Reeves, 12 years of age, but she is now making no claims to the custody of the boy, who is with his father on a small ranch near Glendale.

CASE OFF DOCKET.

ATTORNEYS NOT THERE.

A sensational case brought under the uninteresting head of "an order to show cause," ended yesterday, when the attorneys for the plaintiff failed to appear in court, and the case went off the calendar, to be reset at some future time.

The plaintiff in the action is Mary K. Stensgaard, and the defendant is her husband, Louis T. Stensgaard, who is known at Pomona as Alton B. Hill. The wife alleges in her complaint that they were married in Ohio in 1883, and that seven children were born of the union, now ranging in age from thirteen to twenty-three years. She says Stensgaard deserted her and the children at St. Paul, and that since January 6, 1902, she has not heard a word from him.

The wife further alleges that today her recreant husband is worth $200,000, that his annual income is between $10,000 and $15,000, that he has hundreds of acres of valuable lands near Pomona, and is a large depositor in the First National Bank of that city. She declares that the title to the land and the money in the bank is held in the name of Alton B. Hill, for the evident purpose of concealing his identity. She prays that she may be allowed $300 a month for the maintenance of herself and family of minor children.

MANY REMEMBERED.

REV. PATRICK FARRELLY'S WILL.

Rev. Patrick F. Farrelly, who died in Dublin, Ireland, September 21, remembered all of his relatives and some of his friends in his will, offered for probate yesterday. The document was executed in his own hand September 8, at a private hospital, where he was confined.

His estate is estimated to be worth $20,000, and it will be distributed as follows: To the bishop for the time being of Los Angeles, $1000 for masses for the repose of the soul of the testator; to his mother, Mrs. Simon Farrelly, $1000; to his brothers, Luke and Edward, $1000; to his sisters, Bridget Sheridan and Lizzie Farrelly, $1000 each; to Sisters of the Holy Name, Pasadena, $1000; to the bishop for St. Andrew's Church, for repairs, $1000; to nephews, Simon, Patrick and Edward Farrelly, $1000 each; to his niece, Bridget Farrelly, daughter of Luke Farrelly, $1000; to his nieces, Kate Farrelly and Bridget, daughters of Lizzie Farrelly, $1000 each; to his nephew, John Sheridan, $500; to James Gibney, a relative, $100; to his aunt, Catharine Gordon, $500; to Rev. Michael Cooney, Catholic curate, Virginia, County Cavan, fifty pounds; to his nieces, Mary Clare Sheridan, Kate Sheridan and Rose Anna Sheridan, $1000 each; to Charles Sheridan, $1000.

The library of the deceased is bequeathed to Father Joseph McManus, except such books as Father Farrelly had promised to the Sisters of the Holy Name, Pasadena.

MOTION TO DISMISS.

CARLSON CASE GOES ON.

The Carlson hearing was somewhat broken yesterday, when the defendant offered a motion before Judge Davis to dismiss the charge of embezzlement against him, on the ground that he was not having a speedy trial, and that he had upon one occasion previously been in jeopardy.

Judge Davis asked Carlson if he had ever passed a bar examination and been admitted to practice.

Carlson said he had been admitted to the charmed circle of the legal profession after but three days' study. This was before he had served as an independent member of the California Legislature.

The motion was rejected, and the hearing was resumed. Most of the day was taken up with the cross-examination of Miss McKittrick, former cashier of the Consolidated Bank of Los Angeles.

It is believed that the alleged "dummy" officers of one of the Carlson concerns will be placed on the witness stand today.

CONTEST WIDENING.

BALLERINO WILL CASE.

There were some new features in the Ballerino will contest, yesterday. The mythical Jeanne Uhalt did not appear, but her attorney was in court, and promised Judge Rives that she would be on hand "in a few days."

A copy of the alleged will under the terms of which Miss Uhalt is named as chief beneficiary, was produced in court, but it bore no date. Coincident with this, a formal notice of contest was filed in behalf of the woman.

Ex.-Gov. Gage made the point, that the mysterious client of Attorney Hutchison had no standing in court and could file no contest, unless her interest in the estate was made to appear, but Judge Rives decided against that contention.

The copy of the alleged will of the ex-king of the Tenderloin, submitted to the court, is typewritten, and bears no date. It sets out that it is the desire of the testator to give his wife, Maria Amparo Ballerino, nothing, but that $1 shall be bequeathed to each of his seven children, whom he names. He further wills $25,000 to the city of Los Angeles and the State of California, for the erection of a hospital for the indigent sick and afflicted. All the remainder of the estate of the testator, wherever located, is given to Jeanne Uhalt.

The contest recites that Bartolo Ballerino at the time of making his will (which particular will of the half dozen in evidence is not identified,) was under the influence of liquor and certain drugs, and therefore mentally unfit to have prepared or signed such a document.

In the afternoon an answer was filed to the contest on behalf of Mrs. Ballerino and all of the children, except Rafael B. de Fish, in one document; in behalf of the last named in another, and for Delia Garrison Quien, J. M. Elliott, G. F. Conant and William Fletcher, in a third paper. In order not to be left in the shuffle, City Attorney Hewitt, filed an answer setting out that the supposed will of Ballerino was not his last will and testament, this to protects the interests of the city in the $25,000 gift existing in the will that cares for Jeanne Uhalt.

Gage and others, representing the legatees under the last known will, asked that a citation be issued on the part of the heirs for the production of the missing will, and the whole matter went over for another week. An effort was made by Gage and his conferees to compel Attorney Hutchison to show his hand, but the court did not care to hear the law at this time.

SPEAKING OF BILLS.

HERE IS THE CHAMPION.

In August, 1908, Matilda Walden, an old woman, seemingly without friends, died, leaving an estate valued at $80,000. One of the assets of the property was the building on the southeast corner of Main and First streets, in this city.

Soon after her death Frank Bryson, Public Administrator, was given charge of her estate, and efforts have been made ever since to find heirs to the holdings, even Europe being ransacked in the search.

Soon after Mrs. Walden came to Los Angeles county in 1889, she went to live at the ranch of F. M. and Kate Palmer, where she remained up to the day of her death. It is now declared by the Palmers that in November the deceased made a verbal agreement with them, providing that if she was cared for during the balance of her life they were to inherit the property.

Yesterday, evidently despairing of their ability to secure the estate through the alleged verbal agreement, the Palmers, through Attorney James S. Bennett, filed a large bill. It aggregates about $35,000.

Here are some of the sample charges: To caring for Matilda Walden, giving her alcohol baths and massage, six weeks, $600; nursing her erysipelas, $100; caring for her eight months during 1900, $200 a month, $1600; personal attention, $200; ten months' sewing, $750; postponement of payment in consideration of services, after death, $4900; uncertainty as to the length of time these services would have to be performed, $10,000; risk assumed by claimant that Mrs. Walden would convey or mortgage her real property, $10,000; laying out the body and watching the corpse after death, $500.

TWO LUCKY BOYS.

BOTH GIVEN PROBATION.

Judge Willis yesterday, ordered the release of R. R. Ritchey, the young man who had been found guilty of attempting to extort $3000 from William L. Graves, the well-known banker, on three years probation. The court said the verdict of the jury was perfectly justified under the evidence, and that while he did not think Ritchey was crazy by any means, he was of the opinion that he was not mentally sound, and for that reason, as well as from the fact that his parole had been recommended by many good people, clemency was allowed.

The wife of Ritchey was in court, and she seemed to be almost beside herself with joy, when her husband was released from custody. She has been faithful to him through all of the trouble, and made daily trips to see Ritchey, both when he was in the County Jail and hospital, where insanity experts had him under observation.

L. W. Turner, a young man with a pretty wife, who had pleaded guilty to burglary in stealing a lot of jewelry from the Ocean Park bath-house, was allowed to go on five years probation. The court thought it would have been the part of wisdom if Turner had never married if he fould it necessary to steal in order to support his wife.

COURTHOUSE NOTES.

BREVITIES MISCELLANEOUS.

ADOPTION ALLOWED. Judge Rives yesterday granted the petition of Melville G. Stewart to adopt Lloyd Lincoln Lieurance, who will hereafter be known as Lloyd Lincoln Stewart. The father of the minor is dead, and the consent of the mother accompanied the petition.

THE LEO CASE. In the Leo divorce case, the defendant was allowed by Judge James to file an additional affidavit, by Saturday, proposing to show that the wife knew Leo was a married man at the time of the ceremony, and that she also knew she had been sued for divorce on the ground of desertion.

HEAVY DAMAGES. The American Beet Sugar Company was made defendant in an action begun yesterday in the Superior Court by Samuel S. Casad, asking for $20,000 damages, by reason of an accident suffered by the plaintiff, July, 1908, while operating a beet sugar dump at Morton, this county.

ASKS FOR ACCOUNTING. Charles H. Lee brought an action against Carrie K. Olde yesterday, the parties being concerned in chicken raising in Pasadena. The allegation is that the defendant claims title to the real estate of the co-partnership, and has refused to give an accounting. The prayer is for a dissolution of the partnership, the payment of the debts and the settlement of the business.

CHARGE DISMISSED. In Judge Wilbur's court yesterday, the charge of burglary against Arthur Anderson was dismissed, and the boy was released from the probation order of the court. Anderson pleaded guilty to burglary last January, and was given a three years' term of probation. His conduct has been so good that the court allowed him to go with more than two years of the term unserved.

MAY MORTGAGE. The petition of the California Club for leave to mortgage the premises at the corner of Hill and Fifth streets for $250,000, to be secured by a deed of trust and the issuance or bonds to the amount, was allowed by Judge Wilbur yesterday. The indebtedness of the organization is $217,000, represented by promissory notes, with a floating debt of $17,000, making $240,000 in all. The balance of the bond issue is to be utilized in making certain changes and alterations in the fashionable clubhouse.

INCORPORATIONS. Articles of incorporation were filed by the Snowstorm Extension Copper Mining Company; capital stock, $1,000,000; incorporators, A. J. Richardson, W. B. Hervey, Calvin W. Brown, Frank Monahan and R. J. Browne; subscribed, $5. Eastman & Curtiss Corporation, capital stock, $75,000; incorporators, Samuel Eastman, William C. Curtiss and E. L. Raymond; subscribed, $75. Pacific Land Company, capital stock, $350,000; incorporators, F. A. Bleick, N. D. Simon, Gay Lombard, F. T. Greer and J. V. Beach. International Chemical Company, capital stock, $250,000; incorporators, J. M. Smith, W. H. Bradley, J. S. Riley, William Harker and Harry Harker; subscribed, $500.

MUST PAY HIS DEBT. By the will of Bernard Krohn, filed for probate yesterday, the estate, valued at $7500, is left to the wife, Margaret Krohn. It is provided, however, that upon her death the property is to be divided among the children. The testator says that their son, Bernard Krohn, Jr., owes him $200 borrowed money, and that if he does not pay his mother that amount, his share of the estate will be but one dollar.

CHURCH PROPERTY. The Congregational Union of Los Angeles filed an application in the Superior Court to be allowed to transfer to the Church of the Messiah, lots Nos. 1, 3 and 5, West End Heights, by virtue of an agreement made some time ago. The board of directors of the Congregational Union, which assents to the arrangement, consists of E. B. Clark, Fred M. Wilcox, Rev. John Horace Mallows, D. A. Schweitzer, Lester S. Moore, Charles F. Bailey and J. C. F. Atsatt.

CARES FOR HIS FATHER. The will of Frederick B. Torxell, filed for probate yesterday, leaves the whole of an estate valued at $5000, to the father of the deceased, Francis P. Troxell, during his lifetime. Mr. and Mrs. J. B. V. Des Noyers of Pomona are given lots Nos. 5, 6, 7 and 8, Lemar's subdivision, and the provision is further made that lots 7 and 8, in an adjoining tract, shall be sold, and after the payment of certain expenses the residue shall be given to the heirs last named.

A LIFE ESTATE. The will of Mary J. Blakely was filed for probate yesterday. By its provisions the use of the double house on Fair Oaks avenue, Pasadena, is given to a sister of the deceased, Ella E. Manning, and, at her death, the property is to be sold, and the proceeds divided among Stanley and Harold Manning. The son, Thomas E. Mercer, is to have the house and lot on West Walnut street, and he is to take care of the husband of the testator as long as he lives.

WHALEY GUILTY. The jury in Judge Willis's court, that has had under consideration the case of L. C. Whaley, charged with securing money and property under false pretenses, came into court at 8 o'clock last night with a verdict of guilty. A strong effort was made to clear Whaley on the ground that he was mentally unsound. The complaint alleged that he had swindled S. D. Savage of Monrovia, in a land deal, Whaley pretending that he was the owner of a large piece of land in Tulare county, which he traded to Savage, securing Monrovia property and a note for $3750. Whaley will be sentenced Thursday morning.

TO INCREASE DIRECTORS. The Los Angeles Trust and Savings Bank has filed an application in the office of the County Clerk, providing for the increase of the number of its directors from fifteen to twenty-one.

CASE OF BROWN. In Judge Wil-

(Continued on Third Page.)

¶ NEW EDISON RECORDS FOR NOVEMBER NOW ON SALE. The best brightest, most entertaining music is offered on the new records, in both the two-minute and the four-minute size.

Here is popular, sacred, dance and classical music for your choosing. We will gladly play any or all of them. Come in today.

ESTABLISHED 1857 J. B. BROWN MUSIC CO. INCORPORATED

642 S. BROADWAY

Buy Diamonds Now

Although rates have advanced in the wholesale markets, our present Stock will be sold at prices prevailing before the raise. We advise immediate buying.

Morro Jewelry and Silversmith 400 Broadway, Cor. 4th

EQUITABLE SAVINGS BANK

Capital and Surplus $280,000
Resources over $2,200,000

Your Money Begins Earning Interest At The Equitable the First Day You Make Deposit-Whichever Kind Of Account You May Open

There is no waiting six months to draw interest as of the Equitable Savings Accounts. Whether you open a 4% or 3% account (the only two accounts we have) your money begins earning interest the FIRST DAY of DEPOSIT.

We compute interest monthly on both accounts—when money is withdrawn between regular dividend dates interest is paid to the first of month in which withdrawn.

These are two of the strong—distinctive features of this bank—that interest commences immediately on all accounts—and is computed monthly. The depositor at the Equitable is given every advantage possible—the interest of the depositor is the most important feature of this bank.

W. J. WASHBURN, Pres. W. H. BOOTH, Vice-Pres.
F. F. JOHNSON, Cashier

FIRST & SPRING STREETS

The highest medical authority on foods,

Sir James Crichton Browne, LL.D.—F.R.S. of London,

gives the best reasons for eating more

Quaker Scotch Oats

In an article published in the Youth's Companion of September 23rd, 1909 Dr. Browne, the great medical authority on foods, says, about brain and muscle building—

"There is one kind of food that seems to me of marked value as a food to the brain and to the whole body throughout childhood and adolescence (youth), and that is oatmeal.

"Oats are the most nutritious of all the cereals, being richer in fats, organic phosphorus and lecithins."

He says oatmeal is gaining ground with the well-to-do of Great Britain. He speaks of it as the mainstay of the Scottish laborer's diet and says it produces a big-boned, well-oped, mentally energe

His experiments prove good oatmeal such as Quaker Scotch Oats not only is the best food for the b ing, but eating it stu and enlarges the thyroi —this gland is intim nected with the nu processes of the body

In conclusion he say "It seems probable that the bulk and bra the Northerners (mo Scotch) has been measure due to the of the thyroid gland porridge in childhood

The Scotch eat Oats because it is the oatmeals.

Where are the principal orange growing districts of Southern California and how are they most comfortably reached?

When are the trees in bloom?
When is the crop gathered?
How are they sorted and packed?

All these questions will be asked you when your friends from the east come out this winter and you should make the

Kite Shaped Track Trip

to familiarize yourself.

No scene twice seen is one of the unique features of this trip.

Stop 2 hours at Redlands—2 hours at Riverside and return thru the Santa Ana Canyon.

Santa Fe

$3.00 Round Trip—Limit 8 days.
$2.05 Round Trip on Sundays—Limited to date of Sale.
Leave Los Angeles 8:30 a.m.
Return 6:30 p.m.
Our folder gives details.

E. W. McGee, G. A., Santa Fe Ry.
334 S. Spring St.,
Santa Fe.

Painless Dentistry

FREE! FREE!

Under a GUARANTEE that NO OTHER DENTIST will give. Twenty years SUCCESSFUL PRACTICE in PAINLESS DENTISTRY, in ALL its branches, places THIS COMPANY pre-eminently the LEADERS in the DENTAL PROFESSION.

In order to CONVINCE a skeptical public that WE have an ABSOLUTELY PAINLESS METHOD, any person presenting this advertisement at our office on or before OCTOBER 31st, 1909, may have any dental operation performed FREE; slight cost for material only.

NO PAIN! NO GAS! NO BAD EFFECTS!

If your work is not done ABSOLUTELY WITHOUT PAIN there will be NO COST to you for ANYTHING. Will any other dental establishment make such an OPEN AND ABOVE-BOARD OFFER?

HIGH GRADE GOLD WORK, SUCH AS CROWNS, BRIDGES AND PLATES, OUR SPECIALTY, and put on a GUARANTEE that is backed up by a RESPONSIBLE CORPORATION.

PAINLESS PARKER CO.
624 SOUTH BROADWAY

THE POLITICAL WATCH TOWER

When the Good Government Organization, at its meeting last Saturday night, violated its constitution by failing to indorse candidates for the Council, Boss Lissner explained that, as this is a political organization, its indorsement would not carry the weight that it should. "But," he said, "there is in this political organization, which [illegible] into the qualifications of [illegible] for the Council, and [illegible] this information in [illegible] of the voters. The little [illegible] without a smile that [illegible] League is the "non-[illegible] organization to which he re-[illegible]

[illegible] League will "collate [illegible] the biographies of the [illegible] and its report, of course, [illegible] absolutely without bias, for [illegible] Lissner states that the league [illegible] political. And if his mere [illegible] were not enough, does not [illegible] of officers of both organiza-[illegible] [illegible]

[illegible] Why, the Municipal [illegible] couldn't dabble in politics for [illegible] Just see who are on the [illegible] Executive Committee. Meyer [illegible] is its second vice-president. [illegible] is the president of the Good [illegible] Organization. As boss of [illegible] G.O., which he admits is a po-[illegible] organization, Lissner, as vice-[illegible] president of the Municipal [illegible] entirely out of politics.

[illegible] A. Anderson, first vice-presi-[illegible] of the Municipal League (non-[illegible]) is an humble member of [illegible] Committee of the G.O. [illegible] Certainly Mr. Ander-[illegible] not let his right hand in the [illegible] what his left hand is do-[illegible] Lissner machine.

[illegible] Stimson, vice-president of [illegible] Goose," is a member of the [illegible] Committee of the league. [illegible] wires between the [illegible] we may be cer-[illegible]

[illegible] Washburn, treasurer of the [illegible] the G.G.O. candidate for [illegible] the "locality formerly [illegible] the First Ward." We may [illegible] that Mr. Washburn, in [illegible] out a Council slate, will [illegible] that his name is not printed [illegible] letters in the league's [illegible], and that two or three [illegible] are devoted to a recital of [illegible] to walk three blocks to [illegible] when he was a boy.

[illegible] that Shelly H. Tolhurst is [illegible] of the executive committees [illegible] and the G.G.O. certainly [illegible] significance; simply a [illegible]

[illegible] would say that Edwin O. [illegible] secretary of the Municipal [illegible] a politician. Why, in the [illegible] Exposition is too young to [illegible]. He is a wonderful [illegible] a messenger boy between [illegible] Uncle Aleck and the Mu-[illegible], but he never, never [illegible] Since he quit going to [illegible] conventions he looks upon [illegible] gatherings with horror—[illegible] and rude. Just the [illegible]-of-the-road, non-political, [illegible] Municipal League [illegible]

[illegible] the Municipal League [illegible] non-political and non-political [illegible] the candidates for Coun-[illegible] may be certain that no [illegible] member of the political Good [illegible] Organization had a hand [illegible]; that no boosts will be [illegible] Washburn, Works, Gregory, [illegible] Batkouski, Williams, Plant, [illegible] Coulson, who are slated by [illegible] Goos," and that there will [illegible] at "Scotty" Allen, Joe La-[illegible]yvanus A. Waldron and Os-[illegible], the Socialist brother of [illegible] of the G.G.O.

[illegible] a satisfaction to know [illegible] is in Los Angeles a body [illegible] who know just how to pick [illegible] candidates for office and who [illegible] without taint of suspicion [illegible] motives.

[illegible] and support worthy can-[illegible] election to office." (Sec-[illegible] II. Constitution of the [illegible] Good Government Organ-[illegible] This is the rock upon which [illegible] machine would have split [illegible] Hall meeting last [illegible] had not the little boss [illegible] back from San Francisco [illegible] in hand the Committee of [illegible] which hesitated from day to [illegible] indorsing and not indors-[illegible] slate. It is said that [illegible] the boss got back, the com-[illegible] fourteen for indorsement [illegible] against. After Lissner had [illegible] orders the committee final-[illegible] nine against and eight for [illegible] One of the precinct com-[illegible] J. H. Keifer, made a strong [illegible] the report of the com-[illegible] in the confusion that fol-[illegible] reading of the committee [illegible] Keifer's name became mixed [illegible] of C. B. Keiser, who stood [illegible] indorsement. When some of [illegible] opponents, who do not favor [illegible] read in the different pa-[illegible] disapproved of the com-[illegible], they proceeded to take [illegible]. He has not yet been able [illegible] all of them that Keifer, [illegible] was the man who stood by [illegible] ideas of the organization.

[illegible] Federation, which is [illegible] in the present cam-[illegible] in accord with the views [illegible] prominent members, Na-[illegible], president of the Federa-[illegible]. Newby made a hard [illegible] G.G.O. meeting of Satur-[illegible] secure the indorsement of [illegible]. Yesterday a Church [illegible] committee, appointed on [illegible] to recommend or indorse [illegible] asserted that such indorse-[illegible] not be in accord with the [illegible] new primary law. The [illegible] suggests, however, that ev-[illegible] study carefully the entire [illegible] and inquire carefully [illegible] character, standing, ability [illegible] of each man, then select [illegible] each office and finally [illegible] pick the one to sup-[illegible]

[illegible] primary election, the com-[illegible] it may be wise for the [illegible] to give its indorse-[illegible]. The committee [illegible] C. P. Mulford, chairman; An-[illegible] F. H. Oxnam, Ernest J. [illegible] D. R. Meets.

THE WATCHMAN.

WILL SUCCEED HIM?

Oct. 25.—Railroad men are [illegible] will be the superintend-[illegible] division of the [illegible] Railroad. W. A. Mc-[illegible] that he is going on No-[illegible] and hints that he may join [illegible] Rhoes Randolph in Mex-[illegible] service on the Southern [illegible] there.

[illegible] that W. H. Averill is [illegible] western division, while [illegible] and that E. C. Manson [illegible] is to come here. This, how-[illegible] verified, nor is the report [illegible] to be sent to Los Angeles, [illegible] McGovern's successor is [illegible], especially as [illegible] Canada to Prosper.

THE PUBLIC SERVICE.

(Continued from Second Page.)

He's court yesterday. Harry D. Brown, the broker, was given until tomorrow to plead to the complaint, charging him with passing a bad check.

TRIAL IS SET. The trial of Paul Cena, charged with forgery, will take place in Judge Willis's court on some date to be fixed Thursday. He pleaded not guilty yesterday. Harry Prinsel, charged with rape, will have his hearing, January 28.

DESIRES DAMAGES. Clementine J Hart brought suit against the Los Angeles Railway yesterday for $525 damages on account of an accident at Pico and Bonnie Brae streets, October 27, 1908. It is alleged that the plaintiff was suddenly and violently thrown to the ground, while alighting from a car, and severely hurt.

THE INFERIOR COURTS.

HER WEDDING WAS A FARCE.

MAN ESCAPES FELONY CHARGE IN JUSTICE COURT.

Accused First of Compelling His Wife to Earn Money in Dishonorable Way—Convicted of Vagrancy. She Was Already a Wife When Marriage to Him Was Performed.

An odd family mix-up was brought out during the trial in Justice Frederickson's court yesterday of Guy Dively, who was accused of having compelled his wife to lead a dishonorable life to get money.

While testifying against her husband, Mrs. Dively admitted she was married to Patrolman Wolfe when she went through a wedding ceremony with Dively. She said she thought Wolfe had obtained a divorce.

The specific charge against Dively was vagrancy. The police had first charged him with a felony, but found there was not sufficient ground for it, when they learned the woman who bore his name was not his lawful wife.

Mrs. Dively admitted her wrongdoing, but declared she had to earn money for the support of her child, whose father was Dively. She said after Wolfe obtained a divorce from her, after her second wedding, she attempted to get Dively to remarry her and that he had beaten her each time the subject was brought up.

The patrolman who arrested Dively said he took his wife to the Palace Café and sat apart from her while she made the acquaintance of a man. He learned the police were watching, and slipped a card to his wife, as she left the café with a male companion. It read: "Look out for the bulls."

The magistrate found Dively guilty and will impose sentence Thursday.

TALKED ABOUT WIVES.

LANDS IN CITY PRISON.

The loose tongue of G. H. Bennett, a painting contractor, led him to jail yesterday. The specific charge filed against him in Justice Chambers's court was battery. He pleaded guilty and was sent to the city prison to await sentence today.

Bennett made a practice of talking to his employés about the reputations of their fellow workmen's wives. After comparing notes, three of them decided to demand an explanation.

He struck one of them as they stopped him on the street. In retaliation, he was severely beaten up and an officer was called to arrest him.

WOMEN PULLED HAIR.

FIGHT AT PUBLIC DANCE.

A disgraceful row in the crowded public dance hall at Chutes Park Sunday resulted in the arrest of two Mexican women. Mary Macisis, one of them, pleaded guilty in Justice Chambers's court yesterday to a charge of having disturbed the peace. She was fined $10. Mary Cestra, who was also taken into custody, failed to appear, and her bail of $10 was declared forfeit.

The two women got in trouble about dancing. They used strong language toward each other, and then began a hair-pulling match. It was necessary for men to separate them.

Inferior Court Notes.

N. J. Ocksreider was arraigned before Justice Williams yesterday on a charge of having embezzled $2400 from Pease Brothers, furniture dealers. His examination was set for today, and his bail fixed at $2000. Ocksreider was brought back from Salt Lake City, where he was arrested, after he had been traced across the continent and back.

Louis Johnson, H. Callahan, G. H. Springer and Alfred Nelson, who played poker while their dog kept watch, and were surprised by policemen descending through the skylight, were fined $10 each by Justice Chambers yesterday. They pleaded guilty and paid their fines.

Charles Krauss, who caused much excitement in Little Russia Sunday by his alleged hold-up of P. Geanos, will be examined before Justice Chambers today. He is in the City Jail in default of $3000 bail.

UNDELIVERED TELEGRAMS.

There are undelivered messages at the Western Union office, First and Spring streets, for Lamb Fruit Company, Don Dillon, C. H. Chanton, W. H. Dupe, D. W. Easton, George Pierson, Carl W. Ross, J. B. Fike, Mrs. Mae Taylor, Newbegin Lbr. Company, Mrs. F. G. Elms and M. T. Hoster.

OPENS ITS SEASON.

The Pennsylvania Society will open its season of entertainment in Fraternal Brotherhood Hall this evening, with a varied programme of instrumental and vocal music. Nominations for officers will also be made, the election to be at the next meeting. Tonight's meeting will be known especially as "Philadelphia Night."

UNDELIVERED TELEGRAMS.

There are undelivered telegrams at the Postal Telegraph office for Mrs. Elizabeth Hulburt, Mrs. A. M. Acenshaw, Thomas W. Hamilton, B. Hall, L. A. Crandall, G. W. Bear and Bunrindo.

Your cough annoys you. Keep on hacking and tearing the delicate membranes of your throat if you want to be annoyed. But if you want relief, want to be cured, take Chamberlain's Cough Remedy.—[Adv.

Maitheid Roofing.

Made in four weights, the most serviceable covering for new or old roofs. There are imitations—insist on genuine Maitheid. The Paraffine Paint Co., makers, 318 Security Bldg., and 253 N. Los Angeles st. Main 3074. Home 3062.

THE OIL INDUSTRY.

COALINGA BELT BEING DEFINED.

SEVERAL FAILURES SHOW SAND IS BARREN.

Imperial, Tavern, Wilcox, Loraine, Graham and Peerless Consolidated All Missed the Petroleum Zone and Southern Pacific Bids to Get It a Little to the West.

That the northern line of the Coalinga oil belt is becoming more closely defined is seen by abandonments of property in that region. Not only is this true to the extreme north, but more out to the northeast.

That there will be any further work on the Imperial is extremely doubtful. Only a caretaker is in charge, and while the casing is not pulled, it is more than probable that it will be. None have givne any encouragement, and have stopped in brown shale. To the north the Tavern quit over a year ago with a dry hole. The Peerless Consolidated had the same experience. Both these, as well as the Imperial, ran into brown shale.

On the northwest of 12-19-15, cornering on the southeast of the Imperial, the Loraine quit at 3500 feet in brown shale, and without oil. So did the Wilcox, on 1-19-15, on the east of the Imperial. The T. C. (W. M. Graham,) drilled several holes on the south of 2-19-15, the same section that the Imperial is on, but obtained only one small producing well.

To the west, on 5-19-15, the K. T. O. (Southern Pacific) is drilling and is reported to be entering the oil sand. If true, this proves that the belt turns to the west, a theory held by quite a few oil men. A spur or dyke appears to project right across the formation from the west beginning, it is asserted, about the northern line of township 19-15, and running southeast, cuts off the oil belt, leaving the sand on the north side barren.

Doheny Companies Pay.

The American Petroleum will pay its dividend No 5 on November 1. It will be on a 1-cent a share per month basis, on 108,865 shares.

The company has three contracts with the Associated aggregating 9160 barrels daily, after January 1. The first calls for 3500 barrels daily at Coalinga and 5000 commencing January 1; another calls for 2500 daily from Coalinga for five years from January 1, and a third calls for 1600 barrels daily from the Sherman wells, the entire output being included, for two years, or until the equivalent of the specified amount has been delivered. The 2500-barrel Coalinga contract is on a sliding scale, based upon market conditions. The average price from the three is figured at about 58 cents. With all the production it anticipates having for quite a while thus tied up, the company will be in no position to cooperate further with the Agency.

November 1 the Mexican Petroleum will pay its regular monthly dividend of $54,375, and the Mexican Asphalt, Paving and Construction Company, controlled by the same people, has just paid a semi-annual dividend of $49,045 on $196,000 capitalization. This company is doing an immense quantity of street work all over Mexico, using asphalt made from Ebano oil. Its payments are close to $1-00,000 annually, the total for five years being close to $400,000.

Traders Buy Land.

The Traders' Oil Company of this city, operating at Coalinga, has acquired 140 acres in Kern River and Midway, the first piece being a lease of partially-developed land with seven wells yielding about 10,000 barrels monthly of 14½ gravity petroleum. The Midway land is a purchase in fee. The total price approximates $200,000.

In Ventura County.

In Ventura county, nine miles north of Santa Paula, the Ojai Valley Petroleum Company, managed by Miller & Barber of this city, has two wells, one 504 and one 1200 feet deep, which will be sunk at once to 3000 feet or more to seek the light oil sand just opened by the Bard Oil and Asphalt Company, two miles distant. That the Bard has the oil is made clear by the preparations it is making to handle it in the way of erecting a 25,000-barrel steel tank. Dr. Walttr Nichols of Pasadena, a director of the Ojai Valley Petroleum, returned from the scene last week, and is convinced of the genuineness of the strike.

The Ojai Valley's wells are now in very heavy oil, for which it has at present no market, the Union's pipe line not reaching its property. With a light production an extension is hoped for. The 504 well is being pumped to some extent.

The same company has three wells at Kern River producing 150 barrels daily on the southwest quarters of 21-28-28.

Ira I. Miller, director of the company, has recently returned from the East, and says that people there are just awakening to the greatness of California oil, and quite a few capitalists are considering investments. In December he expects a large party of Tennesseans out here to look over the field with a view to buying. The Ojai Valley Petroleum is owned largely in Tennessee and Kentucky. The president is Dr. L. L. Robinson of Middlesboro, Ky., and C. S. McManus, until recently general superintendent of the Southern Railroad of Knoxville, Tenn., is a director.

TWO AUTO ACCIDENTS.

Man Knocked Down and Seriously Hurt—Washington Street Car Comes Off Second Beat.

Two automobile accidents, less than three blocks apart, occurred almost simultaneously at about 5:40 o'clock last evening.

At Third street and Broadway William McIntosh, a bookbinder living at No. 403 South Mathews street, stepped in front of an automobile driven by C H. Lamb, and was knocked down, sustaining a Potts' fracture of the left ankle and a badly cut head. He was taken to the Receiving Hospital and later removed to his home.

On West Fifth street, between Spring and Broadway, O. Thorwall of No. 345 West Westlake, ran his automobile into a Washington-street car. The front step was torn off the car in the collision, and the automobile was slightly damaged, but no one was hurt.

WELL HEELED FOR SPREE.

J. E. Black, a mining man, who was arrested last night at Spring and Third streets and taken to the City Jail on a charge of intoxication, was found to have been carrying $2087.35 around on his spree. He had four drafts from the First City Bank of Boone, Iowa, on the First National Bank of New York, each for $500. Besides this he carried $87.35 in gold and silver.

DENIES THE CHARGE.

Peter Hansen, a carpenter, living at No. 927 South Olive street, was arrested yesterday by Detectives Murray and McCann on a charge of wife desertion. He was found at home and stoutly denied that he had left his wife, Mrs. Nellie L. Hansen, who is a nurse at the County Hospital. He declared his wife packed new trunk and moved out.

Benjamin Clothes

Some men pay a tailor $50 for a suit of clothes, they wouldn't if they saw the Benjamin garments at half the price.

Come and be shown.

Our New York Style Show of Benjamin Clothes displays the new Fall and Winter models in Suits and Overcoats—prices $20 to $45. For the man who wants to pay less—$15 to $18—we have the best in the world at these prices.

Come in and slip on a Benjamin garment today—you will thank us for the invitation.

Call or Write for the New Benjamin Clothes Book

James Smith & Co.

137-139 S. Spring St., Bryson Block, Cor. 2nd and Spring.

Bradford's Bread

—IS EVENLY BAKED

The ovens in which Bradford's Bread is baked are heated by blowing into them the heat from oil burners—thus eliminating the fumes, ashes, smoke and dust which are unavoidable under the old-fashioned baking methods.

By the Bradford method, the bread not only comes out of the oven clean, but the intense heat which permeates every part of the oven bakes the bread evenly through and through and brings the crusts to a tempting golden brown.

The men who make Bradford's Bread are required to bathe and put on fresh, clean white clothes every day.

Ask your grocer for "Bradford's," the purest and cleanest bread in Los Angeles.

Shortened with pure vegetable oils—no hog lard in it.

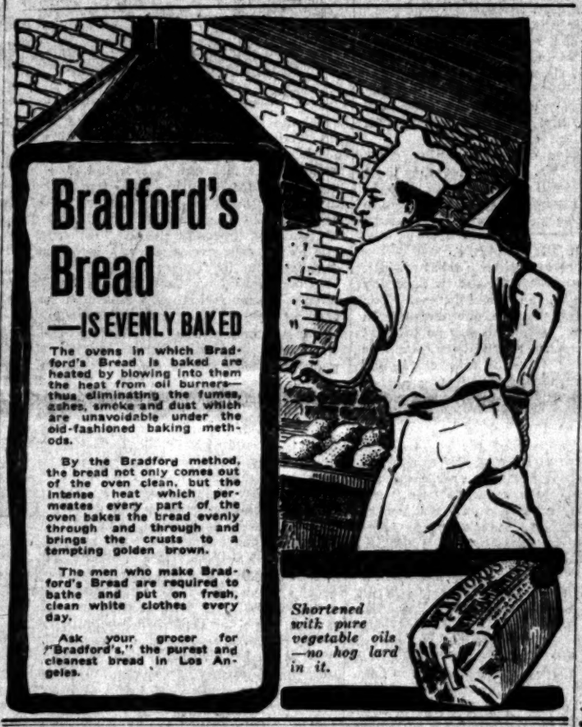

THE PHILOSOPHER'S STONE.

A Rare Metal That Has Proved Immensely Valuable to the Steel Industry.

[Exchange:] Tungsten is one of the most valuable of present known metals. Its general use is of more recent date, but its rare value as an alloy of steel was secretly exploited by Krupp of Germany, Armstrong of England, and a few other leaders among the world's steel manufacturers for years before its valuable qualities became generally known. Today it enters into more manifold uses both as an alloy and principal constituent than any other known metal.

Tungsten is to the steel industry what copper is to the electrical industries. As an alloy of steel its varying qualities and uses are remarkable and are more or less determined by the proportions used. Tungsten steel containing 5 to 6 per cent. of tungsten is very hard and tenacious, though workable. Ten per cent. of tungsten renders the alloy so hard that it cannot be worked with the lathe and must therefore be forged or ground.

The use of tungsten in the manufacture of armor plate, ordnance and projectiles is now generally and well understood. The great Krupp works of Essen, Germany, as they were the pioneers, are probably now the largest consumers and most advanced users of this unequaled metal which hardens and toughens the product as no other known alloy.

The manufacture of self-hardening tungsten tool-steel has become an important industry. In the structural steel industry these qualities of the tungsten alloy are forcing its use in ever-increasing measure. In bridge work the same reasons are operative to ultimately compel the extended use of the tungsten alloy. Not only is the greater strength an important item, but the non-corroding qualities of tungsten steel and the resistance to disintegration by electrolysis are specially desirable factors for railway bridges and structures similarly exposed to corroding and disintegrating influences.

An alloy of aluminum and tungsten knows as "partinium" is now extensively used in automobile construction. This alloy is very light and strong. The resistance to oxidation of this alloy is far superior to copper. Partinium is also the most desirable metal for airship construction.

For twenty years scientists and inventors were seeking night and day to improve the electric incandescent lamp, not knowing that the secret lay right under their hands in the form of the rare metal tungsten, then well known in every laboratory and already finding its place in the steel industry. When it was demonstrated that metal filaments for incandescent lamps could be made of tungsten, giving longer life, better light and saving each customer two-thirds of his regular monthly bill, then the fame of tungsten became world wide and every mining district prospected for tungsten ores.

The enormous importance of this new mineral is becoming more and more recognized and generally understood. The more general demand for tungsten began in 1900, at which time the price was only $140 to $210 per ton for 70-per-cent. concentrates. The commercial uses of tungsten have since so enormously increased, new uses being discovered almost daily, that there is now an unlimited demand for the metal—frequently far exceeding the supply. As a result, the price advanced to approximately $700 per ton for the present year, with a rising market.

Had the Wrong Shop.

A well-known surgeon of Louisville has a reputation for ready wit, which he proved by recent rejoinder over the telephone.

"Hello," said a woman's voice. "Can you send me a 40-cent porterhouse and a pound of calf's liver, and——"

"Wait a minute, madam," interrupted the doctor, "you have the wrong butcher shop." — [Louisville Post.

The Practical Chinese.

A washerwoman gave $40 to convert the heathen at Dr. Simpson's missionary meeting in Manhattan. Heathen Chinese washermen are making $18 to $25 a week in New York, as against $3 a week earned by the average Christian washerwoman, and yet we never hear of a Chinaman spending $60 to spread the doctrines of Confucius.—[Brooklyn Eagle.

PRESCRIPTION FOR KIDNEYS

Said to Be the Best Ever Compounded for Kidney and Bladder Complaints.

Too much emphasis cannot be laid on care of the kidneys and bladder. Weak or inactive kidneys lead to most serious and complicated consequences, such as chronic rheumatism, diabetes or Bright's disease. For this reason, such symptoms as pain in the back, rheumatic pains in the joints, frequent or highly-colored urination, soreness in the groin or hip, dizziness puffiness under the eyes, etc., should be attended to without delay. The following prescription is known to be highly endorsed by high medical authority: "One-half ounce Murax compound, one-half ounce fluid extract Buchu, six ounces good pure gin." These ingredients can be bought separately and mixed at home, or any good druggist can put them up. For best results, take in doses of one to two teaspoonfuls three times a day, after meals. Taken in time, this treatment is the best obtainable.

Mail Orders Filled with Promptness and Accuracy

VILLE DE PARIS

317 325 SO BROADWAY 312-327 SO HILL ST

A. FUSENOT CO

Today we offer broken lines of

Short Covert Jackets

At Each $7.50

Former Prices Range $17.50 to $32.00

This remarkably low price is made to close out quickly broken assortments of Short Jackets. They are all fine high-class goods, made of imported Covert Cloth, carefully tailored and satin lined.

This offer will be especially interesting to the woman not averse to buying a short-length jacket.

The lot also contains a few Long Coats, made of heavy-weight cloths in dark mixtures, and some diagonals.

Ribbons at a Saving

Today and tomorrow we will sell *our regular 65c* Satin Lumino 6 inch Ribbons at Yard 40c

This ribbon is exceedingly soft and pliable, and especially adapted for the present-day style in dress garnitures, and for hat trimmings. The home milliner should take advantage of this offer.

The color assortment includes black, white, pink, gray, castor, navy, bluet, gendarme, emerald, olive, champagne, suit, light and dark brown, opal, cardinal, heliotrope.

Corset Covers

Exceptionally Good Values at 75c

An opportunity to buy such corset covers at 75c is unusual, and should create liberal buying. The covers are made of excellent quality of nainsook or cross-barred materials. They are daintily trimmed with Valenciennes or Torchon laces, embroideries, medallions, and edgings. The assortment contains a wide variety of styles.

BEEMAN & HENDEE

447 South Broadway

Infants' Layettes $8.00 to $25.00

Toy Dep't 10% Off Today and Tomorrow

A discount of 10 per cent will be given on all Dolls and Toys for these two days only. We want you to see for yourselves that this is the largest, best equipped toy room in the city. Mothers will find this a safe place to leave their children. A careful attendant in charge.

What the Great Sousa Says of the Everett Piano

OCTOBER 5th, 1903.

THE JOHN CHURCH COMPANY:

GENTLEMEN—Time was when a name on the Fallboard of a Piano meant something. It does now when that name is the EVERETT."

In fact, the latest adjective to be coined is the word "EVERETT"—signifying the highest type of artistic and scientific workmanship when prefixed to "Piano."

Very sincerely, JOHN PHILIP SOUSA.

Sold by the **Smith Music Co.** 406 W. 7th St.

Picture Frames

Artists' Supplies, Stationery

Sanborn, Vail & Co. 735 So. Broadway

Capable of Varied and Artistic Arrangement

Globe-Wernicke "Elastic" Bookcases

Sold by CALIFORNIA FURNITURE CO. Broadway 639-645

The Times-Mirror Company

H. G. OTIS....President and General Manager.
HARRY CHANDLER....Vice-Pres. and Asst. Gen. Manager.
MARIAN OTIS-CHANDLER.....Secretary.
ALBERT McFARLAND....Treasurer.
PUBLISHERS OF

Los Angeles Daily Times

Pronounced Lace-AHNG hayl-ess.

Vol. 58, No. 144. Founded Dec. 4, 1881.
Daily, Weekly, Sunday and Weekly Magazine. Twenty-seventh Year.

EVERY MORNING IN THE YEAR.

THE NEWS—Our Associated Press service covers the globe, transmitting over 25,000 words daily, not including specials.
TERMS—Daily, Sunday and Magazine, 75 cents a month, or $9.00 a year. Daily, without Sunday, $7.00 a year; Sunday, $2.50; Magazine, $2.50; Weekly, $1.50.
TELEPHONES—Counting-room, Subscription Department, Editorial Rooms, City Editor and Local News Room: Sunset, Main 8200; Home, ask for THE TIMES.
AGENTS—Eastern Agents, Williams & Lawrence, Brunswick Building, 5th Ave. and 26th St., New York; 1834 Marquette Building, Chicago; Washington Bureau, 49 Post Building. (THE TIMES on file.) San Francisco office, Room 1206 Call Building. R. J. Bidwell, Representative.
SWORN CIRCULATION—Daily, net average for 1896, 19,-901; for 1897, 19,338; for 1898, 26,131; for 1899, 29,751; for 1900, 36,788; for 1901, 38,448; for 1902, 39,230; for 1903, 38,340; for 1904, 37,196; for 1905, 45,186; for 1906, 50,904 copies; for 1907, 62,511 copies; Sunday average for 1907, 80,127 copies; for 1908, 83,000 copies.
THE TIMES has a far larger bona-fide circulation than any local rival. The independent, substantial, liberty-loving classes are its steady patrons. The greatest volume of business advertising, the most display, the best classifications, the largest results to advertisers. Proofs cheerfully furnished.

Offices: Times Building, First and Broadway.
Branch, 551 South Spring Street.

Entered at the City Postoffice as mail matter of the second class.

Part II: Editorial and Business—City and Country

Editorial Pen Points

Every country has its heroes, living and dead; but mostly dead.

What really makes society fashionable is that it costs money to keep it up.

In the race for the chief office the Mayor has the disadvantage of being pretty well known.

Two hundred Congressmen greeted President Taft in St. Louis, but he didn't mind it. He is used to them.

The dispatches do not state whether or not the Czar's smile is the real Taft article or just a Muscovite bluff.

It seems that the way it is, every man wants to go to heaven when he dies and to come to California while he lives.

Midsummer days and moons of glory. It is enough to make a man fall in love with his wife harder than ever.

A rich young man is coming to Pasadena with a string of airships this winter. Maybe that'll be the start of things.

If a man would make a success of anything he should stay with it. This wise and beneficent rule applies also to marriage.

It would be next to impossible to defeat Mr. Lelande. He belongs to nearly all the lodges, and everybody likes him in the bargain.

Everybody from the President down to the dumper of the waste baskets has now promised to put Arizona and New Mexico on the flag.

Whisky will cure pellagra, a disease widespread in the Southern States where prohibition is rampant. Now, what do you know about that?

We wonder at the Wright boys building their airship factory in Ohio, where there are so many politicians and, consequently, so much wind.

Now that the new Spanish Cabinet has "approved" the execution of Ferrer, we see nothing for the late professor to do but to let it go at that.

While he is in those other places it must require a tremendous force of will on Mr. Taft's part not to blow about the good time he had in California.

Even after the primaries have "reduced down" the crowd of office seekers, there will still be codies of them that the public won't know from a load of hay.

Writer and all that though he be, Mr. Barrie knows so little as to think that he can coax back with money the woman who has fallen in love with another man.

If there is anything like profit in the moving-picture business, it seems to us that Jeffries and Johnson might well agree to fight before the club offering any kind of purse.

No poet or painter has yet been able to produce an exact delineation of the feelings of the man who married a woman for her money and then found out that she hadn't any.

We always thought that Oklahoma was up to snuff, but here is a fellow from that State who thinks he can secure the Jeffries-Johnson fight by offering a measly purse of $60,000.

The jaw stage of the championship battle has not yet been passed. Jeffries is still calling Johnson a white-livered Senegambian, while Johnson says that Jeffries is full of German mineral water.

When two strangers are introduced to each other in Los Angeles now they invariably say, simultaneously: "Ah, yes! You are the gentleman who is running for the City Council, aren't you?"

While our hearts fairly swell with welcome for all these newcomers, we desire to impress on their minds that a man must be here at least one winter before he can be a candidate for the City Council.

Why don't so many of the great unknown who are candidates for office in this town get up moving-picture shows or steal a horse or do something that would identify them in the minds of the people?

The interchange of courtesies between the President of the United States and the President of Mexico is concluded, but the interchange of commerce and money continues the same as ever, only much more so.

When Mr. Taft is at home in the White House he takes physical exercises during a period lasting an hour and a half every morning. It is fun being a prize fighter compared with being President of the United States.

It is a libel on the kind of weather we have been having to say that it takes the ginger out of a man. What it takes out of him are the bugs and the microbes, and if he is a Christian he will render thanks accordingly.

No matter how much a man may have known about politics in the place where he came from, the knowledge is of little use to him in Los Angeles. You don't know who your neighbor's wife's uncle is in this great, big, growing metropolis.

The people of Los Angeles will be called on at the next city election to decide by their ballots whether or not it shall be legal to throw dice for the cigars. Thus, one by one, are we forced, sooner or later, to face the great problems of life, whether we would or no.

A WORD IN SEASON.

Here is a word for the newcomer. The one field (here as elsewhere) not overcrowded is the field of the producer. Instead of spending time and money "hunting a job," the colonist should at once, upon his arrival in Los Angeles, possess himself of five acres of land and become a producer. It is the finest life in the world, the most independent, the most dignified and the most secure. There is no whistle blowing on the five-acre producer, no registry clock to stare him in the face; he is his own boss and he is breathing the pure air and doing the kind of work that makes him healthy and wise and free of worry, if not wealthy.

Five acres of land? Go anywhere between the mountains and the sea in California of the South and you can get hold of five acres of land. By paying what it would cost to board and room in the city for a month you can secure the ground on a first payment. After that there's your four crops of alfalfa a year, your two crops of potatoes, your vegetables practically all the time, your three cows, your horse, your trolley car in sight, your piano in the little front parlor, your happy wife and healthy children, the sun and the rain, the irrigation ditch, God over your head and in your soul, peace and plenty, the cat and the dog and the whole blessed works.

Go out into the open, dear Mr. Newcomer—you who are so welcome to share here with us the Land of Heart's Desire—go out into the open and nail down five acres of land with the enthusiasm that Cook nailed the flag to the pole. Make two blades of grass grow where only one or none grew before. Send in your cream and your butter and eggs to the market in the sunny mornings, grow onions and carrots and lettuce. It is a grand opportunity. Go to it.

IN MILITANT GARB.

Since the arrival in America of the high priestess of suffrage, Mrs. Pankhurst, the plumage of the gentler and once more timid sex has undergone a significant and most alarming change.

Look out on our streets and what you see are charming pirates arrayed in long, rakish military cloaks that look as though they might conceal a sword, and fascinating hussars of the cavalry with turbans and busbys, ornate and awe-inspiring in military gold lace.

The timid, clinging vine, whom the old-fashioned three-decker novelist wrote about, has shrunk away into oblivion.

The only question that seems to remain is whether the suffragette means to capture the ballot by orderly military assault, as the hussar clothes would hopefully indicate; or whether she means to ruthlessly seize it by piratical violence, as her cloak would seem to suggest.

At any rate, the fair one, in this country, has gone as far toward being militant as getting the clothes. A review of the situation indicates that we men will be lucky if these militant ladies let us off with a mere surrender of the ballot. On the other hand, if we positively must give them the ballot, they have mercifully softened the blow with these perfectly fascinating clothes.

Hats—ladies' hats—have cost men sundry sums and sundry groans ere this. Now that they may cost men the ballot, it will be better for him to think of it merely as another increase in the price of hats than as the base surrender of supremacy.

THE DIET AND THE MAN.

We are paying more attention to what we eat, how we cook it, when and how we eat it, than any people that ever lived in the world before. You scarcely sit at a breakfast table one morning in the year but you hear of a controversy as to what a man may eat and what he may not eat, when he may eat it and when not, how he may eat it and how not. If a diligent newspaper-clipping agency would only collate and classify the various views of the many food faddists in the world, we would find under one head, classified "what you may not eat," about everything ever used for human food. If under another head were aligned the things you may eat, you would find everything ever eaten for human food, and some things never so used. Another chapter would tell us to use only well-cooked foods, even strawberries and blackberries being consigned to the stewpan before partaken of, and then by its side (in deadly parallel) we would find the advice to eat nothing but food uncooked entirely. We would find one chapter telling us to eat but one meal a day, and another favoring two meals, the next three, and so on to the subdivision which would advise the eating of about five or six meals in each twenty-four hours. Some cut out breakfast, others the midday meal, and others that usually partaken of in the evening. Some eat the heaviest meal as soon as possible after arising in the morning, others at midday, and some after the cares and labors of the day are over.

Just now the controversy centers around oysters. The subject has been before the pure-food bureau in the Department of Agriculture at Washington. Our delightful semi-Scotch friend, familiarly known as Tama Jim, but in dignified parlance as the Hon. James Wilson, Secretary of the Department of Agriculture, has had it impressed upon the rather tough convolutions of his Scotch brain that the oyster subject to fresh-water treatment (including ice) is a deteriorated and dangerous food for man. But Mr. Wilson, being, as one would naturally suppose, of a conservative turn of mind, proposes to let things run their usual course as in the past until next May, when he proposes to put in operation a programme to save the people of the United States from the dangers lurking in bad oysters.

Now, it is an old saw that the proof of the pudding lies in chewing the string. The writer has been eating puddings, although never having taken very ardently to the string, for a good many years. In thinking of these various food fads and all the controversies taking place with regard to what we eat and drink, his mind has acquired lately an introspective habit. Past three score years and ten and never having suffered but a single affliction of severe illness in his life, he has been rather a free feeder—since he can remember, at least. Neither a gormand nor a gourmet, he has lived a good deal like the savage in the poem who thought his early breakfasts to be his right and so took his meals with due regularity three times a day.

He has heard much said about acquired tastes and the allegations made that man's manner of life is too artificial, that his penchants for various deleterious foods and drinks is as difficult of acquisition as that of chewing tobacco, for example. It is impossible for any person to speak of experience otherwise than his own in an intimate manner, but he makes the absolute declaration that no such experience has entered into his life. From beginning to end there is but one thing used as human food which ever came within his reach for which he had to acquire a taste. No; not oysters. He took to them as the bivalve does to its native salt water. Nor is it French claret, so offensive ordinarily in its piquancy and astringent effects upon the palate, the organs of deglutition and digestion. Wine came to him as naturally as water or milk. We hear a great deal these days about the evil habit of eating cheese and butter. The writer was raised on a farm and all the products of the dairy were dear to his soul like scenes of his childhood.

To cease indulging in negatives and reach the positive declaration, strange to say his only acquired taste is one of those vegetable products so highly extolled by the faddists, so generally recommended as a part of a daily ration by all those who make a study of food and its effects. Actually, tomatoes are the only thing in the way of human food that ever came within the reach of the writer which he had to learn to like. He was 20 years old before he could away with a single mouthful of this luscious love-apple. He probably never would have learned to like tomatoes had he not been condemned to life in a boarding school where the ordinary ration was neither satisfying nor various. Here he found in the winter time dishes of tomatoes liberally mixed with cracker crumbs and abundantly sweetened with brown sugar. Thus disguised, he first succeeded in swallowing stewed tomatoes, and from that time on by little degrees until they reach him now amiss in no form that they are known in on the ordinary dinner table.

The writer's manner of life has been necessarily too simple to permit him to acquire the habit of gormandizing. His meals have seldom been excessive in quantity or in variety. They have generally been carefully cooked, and his natural appetites are fortunately so very moderate that overeating was never a besetting sin in his case. During recent years, when accumulating age has prevented very active physical exercise, the only modification of his table habits has been to cut out the midday meal and partake very sparingly of meat. With a breakfast composed of a fairly liberal plate of hot buttered toast and two cups of not too strong coffee, he has not known what hunger is until dinner time at 6 o'clock in the evening.

Now, basing the conclusions on experience, this is the result: not to eat too much, not to eat too many varieties of food at the same meal, and then to eat after the Apostle's admonition about everything put before you and ask no questions. The fastidious feeder who picks and culls his food, refusing this, that and the other, is about as big a nuisance and as disgusting a one as the gormand who stuffs himself and gets away with his ration in not too cleanly a manner. The great thing is carefulness. Nearly all the trouble arises from eating "over-ripe game" as well as over-ripe fruit, and from eating cooked food in dirty pans and similarly uncared-for saucepans. Cleanliness and moderation are the two great rules for long life.

THE HUB PUSHED FROM THE CENTER.

The Bostonians, experts as they are in rapid transportation connecting cities, who have been spending some days in inspecting the electric railroad lines around Los Angeles, have been forced to acknowledge that the Hub of the Universe is not the whole wheel. Coming here from the East with a knowledge of all that is best in New England States, in great New York, Philadelphia and the national capital, in Chicago, great in the West, and her rival St. Louis, these people have had extorted from them unstinted admiration of the rapid transportation provided for the people of Los Angeles and of her suburbs.

Los Angeles people who have not been away from home lately cannot conceive of the superiority of our local trolley lines as compared with what might be found in any such city, either in this country or in Europe. We are, after all, in comparison with the great centers of population of the globe only a little one, here on the Pacific Slope. But none of our big sisters can "lay it over us" by a single inch in rapid transportation. The lines of the city outclass those of other cities, great and small, and the lines that connect the city with the suburbs to a distance of twenty miles are superior beyond all comparison to anything known elsewhere.

The country around Boston is without controversy superbly beautiful. So is the country around New York, whether you cross over to the Jersey shore and go up through the Palisades or on the eastern side of the river for sixty miles or more up toward Poughkeepsie and beyond; but in neither of these places, nor down by Washington, nor near Philadelphia with quaint old Germantown and beautiful Chestnut Hill, will anything be found to compare with this country here around Los Angeles. We have in our adobe sections of the city and in villages like San Gabriel as quaint relics of a past civilization as even Germantown affords. Not the banks of the Hudson nor those of the Potomac nor of the Schuylkill present scenes of such grandeur mingled with those of loveliness as surround Los Angeles in every direction, out through the orange groves as far as the San Gabriel River and beyond, and down to the beautiful seaside stretching from Point Dume to San Diego if you please.

We are flattered at the encomiums expressed about our trolley system and our country by these intelligent observers from the great centers of population and wealth of the East; but we can easily understand the impressions produced and can bear all the praise our eastern friends will bestow upon us with entire aplomb.

A COSTLY "POLL" DISCOVERY.

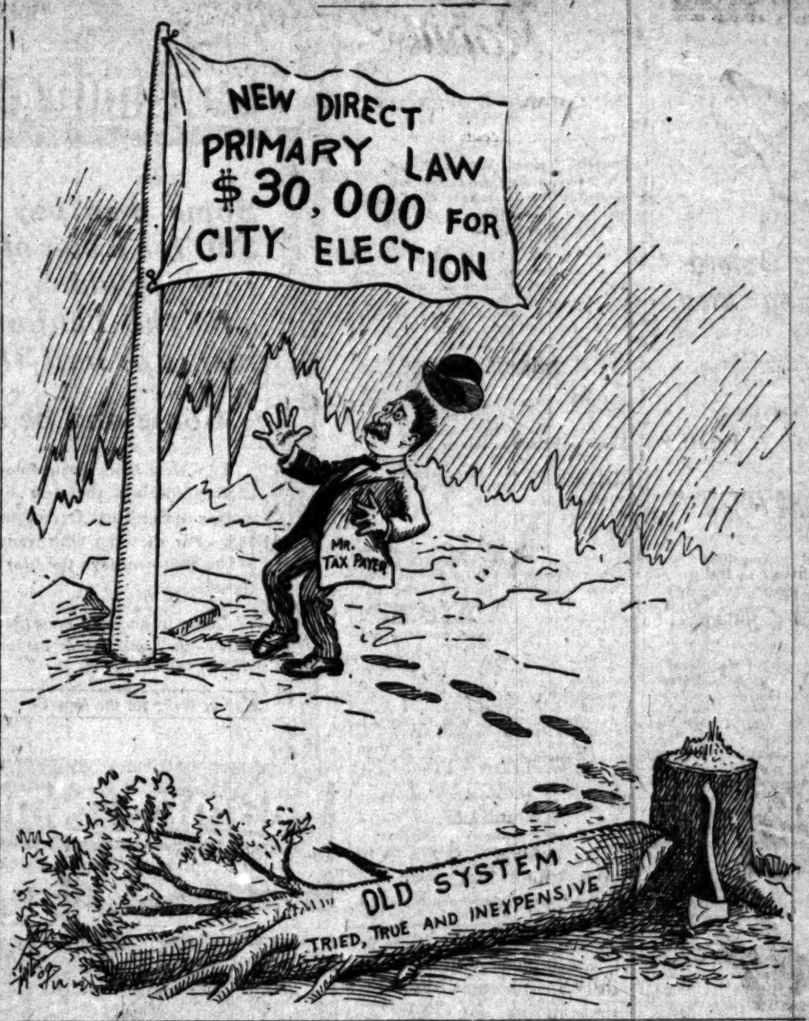

PEARY'S BOTTOMLESS PIT.

We are familiar with the Bible story of the man who digged a pit and fell into it himself. Commander Peary has illustrated this old Bible episode in his own particular person.

Now and forever it will make little if any difference whether Dr. Cook establishes the fact that he reached the North Pole or not, that he climbed Mt. McKinley or is telling fibs about that exploit. In no way can Peary be extricated from a very ugly predicament sure to damage his reputation to the end of time.

Let us assume that Dr. Cook shall fail to establish to the satisfaction of the world that he reached either the apex of the earth or the apex of Mt. McKinley. Let us go farther in our surmise and grant for the sake of the argument that Commander Peary shall be able to establish to the general satisfaction of all that Dr. Cook reached neither apex, but is in fact the greatest faker of our day, so full of that type of humanity, and the greatest prevaricator since Ananias was carried out from that meeting 2000 years ago. Even so, Mr. Peary's reputation, although he shall establish beyond all controversy that he did reach the North Pole, remains tarnished. He will go down to history as a man of such burning jealousy and narrowness of envy that no triumph of his own could satisfy his little soul if by any possibility any brother man shared the glory.

Let us assume the worst we can about Dr. Cook, and then how can we escape the reflection that a more generous spirit, a little broader-mindedness on the part of Mr. Peary would have made his triumph in the end a thousand times more glorious than it can be now. No crown of flowers, however sweet, whether of the natural bloom of the rose or of the figurative flowers of rhetoric, can ever be placed upon Peary's brow and not pierce his temples with the sharpest thorns of remorse.

On the contrary, assuming the worst fate possible for Dr. Cook, even if he is proved a faker worthy of the experts of Hindustan, yet the man's gentlemanly bearing, his calmness of demeanor, his self-restraint and many other elements that go to make the great character will remove a great deal of the bitterness of the sting that would accompany failure if that should come to him.

HOROSCOPE.

Tuesday, October 26, 1909.
BY COZETTE.

On the ignoble mind and its desire
The star of honor gazes full or ire.

On this day Mars is stationary in the Zodiac. Jupiter attains a position that looks with black menace on the unrighteous, the mean and the cruel. Devious ways and ignoble ambitions are threatened with a bitter result.

Speculation in this period is ill advised. The planet rules favorably only for sound commercial enterprise, legitimate barter and sale or purchase of merchandise.

Mars afflicts those who are unkind or oppressive to the young, especially if they are dependent children.

The positions of the stars foretell much unrest among nations during the next fortnight, recrimination between the great, scandals and tales of corruption.

"Many who are high shall be assailed by slings and darts."

On this day let all men beware against quarrel, contention and vexation. The influence of the planets in their present configuration is such as to foment strife, exaggerate grievances and enlarge small and petty disputes to hot, savage feuds.

The day is marked as favorable for hiring people for any work, especially women.

Brewers, distillers, bottlers, canners and all concerned in the trades of preserving foods or handling liquids should find the day auspicious.

Today and tomorrow are marked as excellent for fishing or doing anything connected with fishes or the water.

Persons with this birthdate are under signs that are held to give great powers of origination, with the faculty for carrying ideas out to their practical ends. They should avoid carelessness during the twelvemonth, and employés must keep away from office feuds or intrigues.

Children are born this day under influences that make for excellent characters, but it is often necessary to train them so that their appetites for pleasure and gratification shall become subordinate instead of ruling, as they incline to do.

Another Nature Faker.

Wanted—Situation as dairyman; can milk or drive wagon. Dairyman, care Georgian.—[Atlanta Georgian.

Where She Is.

The man who can tell you just how a thing ought to be done is seldom busy.—[Chicago News.

UNCLE WALT, WARBLER.

Where Grows the Sentiment.
BY UNCLE WALT MASON OF KANSAS.
[Copyright, 1908, by George Matthew Adams.]

The good old-fashioned country fair on earth is seen; we used to find the prize the turnip and the bean, and Uncle Josh would yell with joy when he had premium on a squash as large as modern "exposition" wilts beside for we had jam and crazy quilts there, and dear old maids with corkscrew hats that were a sin; and all the brought their girls and blew their viewed the sheep with snowy wool, shepherd dog, the stately aldermanic blue-ribbon hog, and then we all went night with sandburs in our hair and hours in calm delight about the good old now they race some weary nags around track, and introduce some ancient wire that's slack, and bring along a at whom the rubes may stare, and little three-card game, and call that show

President Taft's Position Unmistakable.

President Taft has in a distinguished merit of candor in his public speeches. cago he took occasion to speak at some the labor question. While he declared sympathy with the organization of labor of bettering the condition of workingmen, of securing legislation favorable to them, he did not refrain from criticising some prevailing methods of unions and condemning abuses that sometimes attend their efforts. those who for any reason do not see unions he said: "Their right to labor wages as they choose to accept is sacred, lawless invasion of that right cannot be severely condemned. All advantages of trade-ism, great as they are, cannot weigh a the scale against the right of any man seeking employment to work for whom what price he will." This is the open-shop principle, for it implies the right employer to give a share of his work to non-union men alike. Otherwise the man's right to work will be seriously all organized trades.—[New York Journal of Commerce.

MEN AND THINGS OVER THE

Retiring Grecian Coinage.

The silver coinage of Greece has abraded that the government some time ago the light-weight coins withdrawn from The period during which these coins changed expired September 15, but as there were several million francs' worth the owners of which will now have a commercial value according to weight, share of the Greek coinage was in France, where any coins that correspond decimal system are welcome. The ment has therefore been put to venience to replace the Greek coinage.

London's New Mayor.

The next Mayor of London, Sir John is a Roman Catholic, had to answer tions while the election was in progress. was asked whether he would appoint England clergyman as his official figure as such in all ceremonials, and so, intimating, however, that he would dition thereto a private chaplain of his nation. Sir John was asked if he certain religious services in St. and in other city churches, in accordance cient custom and tradition, and he that he would only be present at person when in actual attendance, but that on other occasions he of the Aldermen to represent him. asked not to put the Pope before gave the requisite pledge so far as public toasts were concerned. The question was, that when his father, Stuart Knill, was Lord Mayor of he gave considerable offense to by proposing as the first toast at he gave at the Guildhall to Cardinal the Roman Catholic episcopacy of dom, not "the Queen," but "the the Queen." Called upon for an declared that it was the Catholic ancient time-honored English toast "King" or "church and Queen." government nor the sovereign took his action is best shown by the fact later the Prime Minister, W. E. formed him that Queen Victoria had him the honor of a baronetcy.

Australian City Parks.

Australians, with a fine climate, ing themselves, and there are plenty says the Westminster Gazette. there are parks and squares and with a total area of 4335 acres from the city—a shilling excursion the picturesque National Park, acres, preserved in their natural reserve called Kurin-gai Chase, acres of land, chiefly of densely ing for many miles around numerous Broken Bay, is also held for the public forever. Melbourne has acres of recreation grounds in Adelaide is surrounded by a belt has about 2300 acres set apart for fit; nor are Perth and Hobart some of the fine inland towns.

A Woman's New Occupation.

Mrs. Hamlyn, wife of a well-known importer of London, has opened a favored chimpanzees. Several have so that they are earning large halls in various parts of the world the wild-animal dealer's establishment of surprises to a casual visitor, who his wonderment, a large, black grasp his affectionately while he discussion with Mr. Hamlyn continues of a rare and beautiful duck. The greets the polite chimpanzee with a welcome.

A London Economy.

As a means of saving time and labor watering and dust-collecting automobiles don have interchangeable bodies. As they are drawn to some convenient so it is merely a matter of loaded body removed by backing up supporting the back portion of the front is raised on a sling. Here they such time as it is convenient to remove boat or train, on which the material is its final removal. The motor truck is an empty box, which is secured, and its next collecting tour. The scheme economy of time and space when other methods.

High Rent Crisis in Milan.

The increase of population in Milan rapid during the past few years that become scarce and rents exorbitant. men of the city have therefore demanded be thrown open for occupancy the palace, 80 convents and 135 churches of the archbishop's palace. The demand inability to pay increased rents. The mand remission of taxes on all buildings for three years to enable them to erect dwellings for working people.

Sterling Silver Cheese Holder
MONTGOMERY BROS
JEWELERS.
BROADWAY AT FOURTH STREET
ESTABLISHED 1881.

For Investment
Units of Business Property
The Trustee Company
424 Broadway.

MUSIC AND THE STAGE.

The Traveling Salesman" is on a with "The Chorus Lady"—a breezy, ...ent, realistic picture of amusing ...ters found in contemporary ...erican life.

...Forbes, the author of these two ...is by profession a press agent, ...he does not often leave the boosting ...artier in the pursuit of other arts ...that one which is his daily business. When he does, however, some-...thing ...is liable to happen. ...the pair of plays mentioned Mr. ...certainly has a property that ...even a pressagentry for kings beat-...a mile.

...anyone makes a simple, useful ...tion we are all astonished that ...article and its utility never oc-...red to an inventor before. It's the ...with plays. Why hasn't some ...utilized the familiar traveling ...man for a star part?

...certainly has it in him. His ...individual line of conversa-...his penchant for sweethearts in ...town, his fondness for happy-...go-lucky acquaintances, in fact the ...list of adventures of the knight ...grip make him a living comedy ...ter that might be translated al-...without change from the "deepo" ...sidesroom to the footlights.

...Forbes has done just his ...makes his hero one Bob Blake, ...on a dreary Christmas, sets him ...in the dizzying metropolitanism ...Grand Crossing. This is evidently ...the railroad junction on the out-...of Chicago, but a real rural ...ning, crossed by perhaps two trains ...

...Blake kids the little ticket agent ...station, and she shares her ...copic lunch with him. After-...he finds that she has some hand ...to be sold for taxes, and also ...the job that another young ...is endeavoring to put up on her. ...memorable poker game—the best ...game ever put on the stage, really ...unmasks this ensaudlin villain, ...finally sends him to bed so drunk ...he doesn't crawl out for his ...seltzer until 2 o'clock the next ...noon.

...ding bells in the end, of course. ...it is not in the love-story, which ...the accepted and expected type, ...in the villainy and its counterpart, ...that the worth of the play lies. ...is its spontaneous humor, its ...side views on life and the ...high art with which each ...ter in the piece is rounded out ...completely realized with a multi-...of little fancies and traits. ...company presenting it at the ...this week is of course, not the ...company, but it is a remarkably ...ive organization. In fact, I can't ...where the original cast could have ...improved upon this one.

...Smith, a big jovial boy of not ...is the Bob Blake. His natural ...of humor and equipment of good ...are as great as those of Frank ...Keyes, for whom the part was ...Mark Smith is the son of ...Smith—also the son of Mark ...The two names going before ...written large in the history of ...theatricals.

...excellent character part, Ted ...chum of Bob Blake, is capitally ...by James O'Neill, Jr. Mrs. Bab-...is life-like bit of country-town ...is delightfully delineated by ...Meeker, sister of the famous ...critic and litterateur, James ...Both Elliott, the ticket ...who is the cause of all the ...and financial disturbances, is ...played by Miss Miriam Nes-...

...show not to be missed. ...advice, and go.

...dale's "The County Chair-...commenced a week at the Be-...ater last night, with Lewis ...the title part and Howard ...Sassafras Livingstone, the ...victotum.

...Ferris Hartman baseball team, ...of male members of the ..., who won their first game ...season last Friday by a score ...4, will Friday attempt to shut ...members of the "Girl Ques-...company. The game will prob-...played at the Vernon grounds. ...whispered that the Hartman ...already trying to get a game ..."Hamlet of Broadway" com-...which will soon come to Los ...notwithstanding the fact that ...is said to have a very lively ...of grave diggers with him.

...stage carpenters and electricians ...Grand Operahouse are already ...engaged building the eighteen-...luminated moon which will be ...Ferris Hartman's next week's ...on of James T. Powers's "The ...moon." This large moon plays ...important part in the play, ...must be strong enough to carry ...Mr. Hartman and "Muggins" ...across the stage several times.

...E. Lask, well known Cali-...stage director, who has been at ...helm of several theatri-...prises here, returns to town ...as manager of "The Travel-...man." Mr. Lask has tempo-...rily left the art at the request of the ...James Forbes, and will pilot ...company through the West.

...Girard has called an impera-...rehearsal of all participants in ...bathers' show, "When the ...Came," for tonight at the Gam-...This is really his initial ...of the big company of sixty ...participate in the offering, ...has only recently assumed the ...ship of the affair, and he de-...that every one taking part, ...in cast or chorus, be on hand ...get instructions. The cos-...all on hand, the scenery ...so it is merely a matter ...on the last polishing touches ...a perfect presentation, and ...is none too long for this. ...will be given November ...4, at the Mason.

...work is the product of local men ...entirety. Charles Saxby wrote ..., which is a clever satire on ...covery of San Diego, by an ...Angeleno; P. H. Kaufman ...music, which is excellent, ...Lowenstein is responsible ...interpolated numbers. Ev-...ingredient is a local girl or man, ...all being members of the ...and thus the whole presenta-...to locale and atmosphere, ...of the Southern California va-...thrown open the best known of the ...society girls who have places in ...are Misses Helen Boobyshell, ...Georgia Morton, Lillian Os-...Moser, Edna Spaulding, ...Bartlett and some twenty-...

...gramme of unusual interest ...patrons of the Orpheum this ...There is not a single really dull ...on the list of attractions, and ...a few that may be put into ...by of the exceptional. Among ...course, Edna Aug in her very ...impersonations, which she calls ...takes a high place. She ap-...in rapid succession, as a chorus ...a German girl, a French vaude-...and finally as herself, a ...which she is the most charm-...

...new number of much spon-...humor is that given by Henry ...Chives "fifteen minutes of fun ...business," devoted to burlesque ...again, prove to be a most enjoy-...matter of an hour. Mr. Clives's

(Continued on Eleventh Page.)

...USIC AND THE STAGE.

...E WALT. WARBLER.

...Traveling Salesman" is on a ..."The Chorus Lady"—a breezy, ...ealistic picture of amusing ...found in contemporary ...

...the author of these two ...plays, by profession a press agent, ...has not often leave the boosting ...in the pursuit of other arts ...but one which is his daily busi... ...Then he does, however, some... ...thing is liable to happen. ...of plays mentioned Mr. ...certainly has a property that ...a stage gentry for kings best...

...become makes a simple, useful ...we are all astonished that ...and its utility never oc... ...its inventor before. It's the ...to as plays. Why hasn't some ...used the familiar traveling ...for a star part?

...certainly has it in him. His ...individual line of conversa... ...peasant for sweethearts in ...love, his fondness for happy-... ...acquaintances, in fact the ...list of adventures of the knight ...that might be translated al... ...most change from the "deepo" ...sawdust to the footlights. ...Charles has done just his... ...makes his hero one Bob Blake, ...a dreary Christmas, sets him ...in the dizzying metropolitanism ...of Cowling. This is evidently ...a railroad junction on the out... ...of Chicago, but a real rural ...crossed by perhaps two trains ...

...Blake kills the little ticket agent ...station, and she shares her ...frugal lunch with him. After... ...finds that she has some land ...to be sold for taxes, and also ...the job that another young ...is endeavoring to put up on her. ...A memorable poker game—the best ...ever put on the stage, really ...unmasks this cnaudlin villain, ...finally sends him to bed so drunk ...he don't crawl out for his ...bitter until 2 o'clock the next ...

...Love tells in the end, of course. ...There is not in the love-story, which ...is accepted and expected type, ...but the villainy and its counter... ...that the worth of the play lies. ...Its spontaneous humor, its ...fresh views on life and the ...art with which each ...character in the piece is rounded out ...and finally realized with a multi... ...of little fancies and traits. ...

...The company presenting it at the ...Mason this week is of course, not the ...same company, but it is a remarkably ...good organization. In fact, I can't ...see how the original cast could have ...been improved upon this one. ...Frank Burt, a big jovial boy of not ...over 30, is the Bob Blake. His natural ...manner and equipment of good ...humor as great as those of Frank ...Keenan, for whom the part was ...written. Burt Smith is the son of ...Sol Smith—also the son of Mark ...Twain—the two names going before ...him large in the history of ...the theatricals. ...

...In the excellent character part, Ted ...Brewster as Bob Blake, is capitally ...supported by James O'Neill, Jr., Mrs. Bab... ...Ogden Crane, little bit of country-town ...delightfully delineated by ...Miss Crane, sister of the famous ...actress and litterateur, James ...Huneker. Both Elliott, the ticket ...agent, is the cause of all the ...trouble and financial disturbance, is ...played by Miss Miriam Nes... ...

...The show not to be missed. ...Take advice, and go.

...Mr. Belasco's "The County Chair... ...will be produced a week at the Be... ...theater last night, with Lewis ...Stone in the title part and Howard ...Gaye, Sassafras Livingstone, the ...Quiet Quotum.

...The Morris Hartman baseball team, ...composed of male members of the ...company who won their first game ...of the season last Friday by a score ...of 6 to 5, will Friday attempt to shut ...out the members of the "Girl Ques... ...company. The game will prob... ...be played at the Vernon grounds. ...It is whispered that the Hartman ...people already trying to get a game ...with "Hamlet of Broadway" com... ...which will soon come to Los ...Angeles notwithstanding the fact that ...Hamlet is said to have a very lively ...time with the grave diggers with him.

...The carpenters and electricians ...at the Grand Operahouse are already ...engaged building the eighteen-...foot painted moon which will be ...used in Morris Hartman's next week's ...production of James T. Powers's "The ...Enchanted Isle." This large moon plays ...an important part in the play, ...and must be strong enough to carry ...Mr. Hartman and "Muggins" ...across the stage several times.

...Mr. H. Lask, well known Cali... ...theatrical director, who has been at ...the actual helm of several theatri... ...enterprises here, returns to town ...as general manager of "The Travel... ...Lady." Mr. Lask has tempo... ...rarily left at the request of the ...Messrs. Forbes, and will pilot ...the show through the West.

...Mr. Belasco has called an impera... ...meeting of all participants in ...the "Bankers' show, "When the ...Cat Jumped" for tonight at the Gam... ...This is really his initial ...production of the big company of sixty ...people to participate in the offering, ...which he only recently assumed the ...direction of the affair, and he de... ...that every one taking part, ...whether star or chorus, be on hand ...for the first instructions. The cos... ...will be on hand, the scenery ...and as it is merely a matter ...of the last polishing touches ...to a perfect presentation, and ...there is none too long for this, ...it will be given November ...19 at the Masonic.

...Another production of local men ...is the product of local men ...Mr. Charles Saxby wrote ...which is a clever satire on ...society of San Diego, by an ...Angeleno; P. H. Kaufman ...wrote the music, which is excellent. ...Mr. Lowenstein is responsible ...for the isolated numbers. Ev... ...there is a local girl or man, ...all being members of the ...cast. As the whole presenta... ...is locale and atmosphere, ...the Southern California va... ...and the best known of the ...pretty girls who have places in ...the cast are Misses Helen Bosbyshell, ...Georgia Morton, Lillian Os... ...Moser, Edna Spaulding, ...Burdett and some twenty-...

...One of unusual interest ...to patrons of the Orpheum this ...week is not a single really dull ...number in the list of attractions, and ...a feature that may be put into ...the list of the exceptional. Among ...these is Edna Aug in her very ...own selections, which she calls ...with a high place. She ap... ...in succession, as a "chorus ...girl, a French vaude... ...and finally as herself, a ...role in which she is the most charm...

...The number of much spo... ...talk is just given by Henry ...Clive. Fifteen minutes of fun ...are devoted to burlesque ...poses to be a most enjoy... ...half an hour. Mr. Clives's

(Continued on Eleventh Page.)

THINGS OVER THE ...

...Coinage.

...coinage of Greece has be... ...government some time ago o... ...coins withdrawn from circu... ...which these coins could b... ...September 15, but at the ...million francs' worth all ...which will now have to be ...according to weight. A ...coinage was in circulation ...any coins that correspond to ...are welcome. The French ...have been put to considerable ...the Greek coinage.

...Mayor.

...of London, Sir John Ken... ...public, had to answer many ...election was in progress. The ...year he would appoint a Chris... ...man as his official chaplain ...all ceremonials, and agreed ...however, that he would have ...private chaplain of his own ...who was asked if he would ...services in St. Paul's ...churches, in compliance with ...tradition, and to this he re... ...only be present at those ...actual attendance on other ...occasions he would depute ...to represent him. Finally, ...at the Pope before he left ...the pledge so far as it ...concerned. The same ...that when his father, ...as Lord Mayor of Lon... ...terrible offense to strict ...the first toast at a ban... ...Guildhall to Cardinal Va... ...Catholic episcopacy of the U... ...Queen," but "the Holy ...called upon for an exp... ...was the Catholic equiva... ...proposed English toast of ...Church and Queen." That ...the sovereign took any ...shown by the fact that ...Prime Minister, W. E. Gl... ...Queen Victoria had been ...of a barometer.

...Parks.

...With a fine climate, below ...and there are plenty of ...Minster Gazette. Thus ...miles and squares add public ...area of 4235 acres. ...a shilling excursion train ...National Park, containing ...in their natural state. ...Yarra-ga-i Chase, comprising ...chiefly of densely wooded hills ...miles around numerous tidal ...also held for the enjoyment ...Melbourne has no fewer than ...recreation grounds in or near ...rounded by a belt of park lands ...acres set apart for the ...North and Hobart and Brisbane ...inland towns less well provided.

...Occupation.

...wife of a well-known ...don, has opened a school for ...cooks. Several have been ...earning large salaries in ...parts of the world. In one ...dealer's establishment is a ...casual visitor, who may ...a large, black and hairy ...skeleton while he is shaved. ...Mr. Hamlyn concerning the ...beautiful duck. The visitor ...chimpanzee with a bad

...Silver Cheese Holders. ...GOMERY BROS. JEWELERS. ...Y AT FOURTH STREET. ...TABLISHED 1881.

...Investment ...of Business Property. ...ustee Company ...424 Broadway.

HF THE MARK OF GOOD CLOTHES KNOW US FOR BEST VALUES SINCE 1858

A Smart Oxford For Young Men

A NEW Four Button Oxford for men—one of the season's smartest ideas in footwear.

¶—new medium round toe —moderately high military heel—
¶—patent colt, with dull mat kid top—
¶—gun metal calf, with dull mat kid top—
¶—tan Russia calf with tan buckskin top—
¶—perfect fitting last—
¶—six-fifty—$6.50.

WE FILL MAIL ORDERS

Harris & Frank
Outfitters for Men, Women, Boys and Girls
437-439-441-443 SOUTH SPRING

A New Model For Men $4

Built on lines that render it a Shoe of striking distinction.

Button style, made of patent colt, with Cuban heel, short forepart, high heel. A remarkably strong value at $4. Same in Blucher model—same price.

MAIL ORDERS FILLED.

Send for self-measurement blank.

Staub's
Men's, Women and Children's SHOES EXCLUSIVELY
Broadway, Cor. Third.

DON'T PAY MORE FOR DRUGS

THE DRUG STORE THAT SAVES YOU MONEY quotes the following low prices every day:

25c Beecham's Pills	15c
25c Pierce's Pills	15c
25c Carter's Pills	15c
25c Miles' Pain Pills	20c
25c Sal Hepatica	20c
$1.00 Bromo Seltzer	75c
$1.00 Listerine	75c
$1.00 Pinkham's Comp.	75c
$1.00 Peruna	75c
$1.00 Miles' Nervine	83c
35c Hunyadi Water	25c
35c Abilena Water	30c
40c Pluto Water	35c
75c Buffalo Lithia Water	60c

Prompt Free Delivery

Off Wavelo Drug Co.
353 SOUTH SPRING—Cor. FOURTH
S. F. BOTHWELL, Pres.
H. M. NEWLON, Sec'y.

A Delicate Pattern
Semi-Porcelain Dinner-Set
Green Border

Do you notice the strong character brought out in this simple pattern?

The Simplon Pattern.

Set for 12 persons.....$18.00
Set for 6 persons.....$10.00

You will find that same richness and simplicity in all our stock patterns. They represent all that is new and correct in decoration.

Vollmer-Jantzen Co.
N. E. Cor. 7th and Hill Sts.

J. W. Robinson Company
BOSTON DRY GOODS STORE
S. Broadway 235-237-239 S. Hill Street 234-244

Los Angeles agents for the unshrinkable "Viyella" flannels. Seventy-five new patterns at seventy-five cents a yard.
(Waisting Department, rear of Linen Department.)

Bon Ton corset Demonstration

The makers of the famous "Bon Ton" corsets have one of their expert corsetieres here this week to exploit their merits and give fittings.

(Main Floor, rear.)

Art goods suitable for Christmas gifts

Thousands of gift-worthy articles await your inspection. Only a few can get newspaper mention at any one time.

AT 75c:—Handkerchief, glove and tie boxes of figured cretonne, in lavender, blue, pink and yellow; cuff boxes and collar bags of pink and blue, 75c each.

Miniature desks with small drawers for stamps, pens, thumb tacks, etc., and six small wax tapers and miniature brass candle stick, all for 75c.

AT $2.00 EACH—8x10-inch cretonne-covered work boxes with tray containing compartments for thread, buttons, scissors, etc.; colors, lavender, blue, pink and yellow. $2.00 each.

HALLOWE'EN NOVELTIES—Grotesque black cats, funny men and women, dressed pumpkins, candy boxes, Jack 'o lanterns, etc.; any one of which will make appropriate decorations or favors for the observance of this old-time custom. 10c, 25 and 45c each.

(Third Floor.)

This millinery stock was chosen to meet the tastes of the most fastidious dressers—and when you come to view the exhibit you will notice that the hats are being SOLD to women who have a reputation for elegance and exclusiveness in matters of dress.

Underpriced rugs

Liberal price-concessions on many of the bread-and-butter staples of the rug business.

9x12-ft. rugs of the best quality Bigelow, Wilton—medallion, Oriental and allover patterns, in rich dark colorings—$35; elsewhere, $42.50.

9x12-ft. rugs of best quality Bigelow and Roxbury velvet—Oriental and medallion patterns, in soft, rich colorings—$22.50; elsewhere $27.50 and $30.00.

9x12-ft. Roxbury Tapestry Rugs of the best grade—many new designs in delft blue, tans, greens and reds—$20; generally sold at $25. Same kind in size 8 1-4x10 1-2 ft., at $18; generally $22.50.

9x12-ft. imported Wilton Rugs—all in one piece—soft, rich colorings—$49; elsewhere $55 and $60.

Burmah rugs of extra weight and reversible, in medallion and allover designs—size 6x9 ft., $7.50; 7 1-2 x9 ft., $8; 9x9 ft., $9; 9x10 1-2 ft., $10; 9x12 ft., $12.50.

(Third Floor.)

SAN FRANCISCO OFFICE
Los Angeles TIMES
1206 Call Building
PHONE—Kearney 2121

Advertisements and subscriptions received. Southern Californians, when in San Francisco, can have their mail sent in care of The Times Office.

Copies of The Times on File.

El Camino Real APRICOT CORDIAL
ANDERSON & CHANSLOR CO. DISTRIBUTORS

OSTERMOOR MATTRESSES

Established October, 1871.
Coulter Dry Goods Co.
319-329 S. BROADWAY 324-328 SO. HILL ST.

McCALL PATTERNS

VISIT OUR FOURTH FLOOR CAFE—OPEN FROM 11:30 TO 5:30

Ribbon Offerings For Xmas Gift Makers

For the hundred dainty useful gifts we are offering ribbons of extraordinarily fine quality and designs, Dresdens, Persians, plaids, and plain colored ribbons in 4½-in. to 7 in. widths. They were our good fortune in purchasing; we gladly make that good fortune yours.

75c TO $1.25 VALUES, ALL AT 50c.

SPECIAL VALUE in hair ribbons and millinery ribbons, with firm body which will keep them in form. In 5 and 6 inch widths, in all the staple and some new fancy shades.

Our Gift Suggestions

We feel sure that you would be interested to see the many gift ideas shown at our Ribbon Department and to talk with clerks who make these dainty things their study. We are always pleased to show you these fancy-work novelties, and to make suggestions.

Shirtwaist Sale $1.00

You would hardly dream it possible that these dainty shirtwaists and blouses could be bought at such a price. Prettily trimmed with embroideries, laces and tucks, in yoke and other effects, in sheer materials, including some dotted swiss, and tailored waists in heavier goods. All sizes; new styles.

Comfortable Night-Dresses

Just what you want in high necks and long sleeves for the Fall and Winter, in cambric and muslin. They are all of generous width and length, usual only in high priced garments. In high, V and square necks. We carry the extra sizes in these gowns.

Flannels for Waists and Underwear

VIYELLA FLANNELS, in 100 patterns or more, in fine colors. An unshrinkable all-wool material. At its New York price, 75c a yard.

PRINTED FLANNELETTES, copies of French challies, and with their good colors and designs. Over 50 patterns. REGULARLY 12½c A YARD, NOW 10c.

OUTING FLANNELS, in dainty designs and so comfortable for underwear and night wear. 8 1-3c, 10c and 12½c a yard.

Opportunities in Bedding

Big 12-4 Wool Blankets, 2-inch silk ribbon binding, double stitched; borders in pink, blue or yellow. Just enough cotton in the foundation to prevent shrinking.

$6.00 BLANKETS REPRICED AT $5.00.

Same Blanket, single bed size, REGULARLY $5.00, NOW $4.00.

Two numbers bought especially for apartment houses, etc., $2.85 and $3.50.

COMFORTS: 72x78 size, $2.50 value, $2; 72x84, $3.00 value, $2.50; 72x90, $3.50 value, $3.00; 4-inch sateen bordered comfort, $3.25 value, $2.75; double bed size, good silkoline cover, $1.75 value, now $1.45. The clean white cotton used in these comforts is all carded in one sheet.

Good House Linens

HUCK TOWELING, in large assortment. Now very popular for scalloping and hemstitching. Guest towel width, 15 in. at 40c to 65c; 24 in. to 27 in. width, from 50c to 85c a yard.

Very pretty hand-embroidered DOILIES, with centerpieces and tray cloths to match have just arrived. 6 inch, 8 inch, 10 inch and 12 inch sizes.

TEA NAPKINS, 15-inch square with scalloped or hemstitched edges. From $3.50 to $12.50 a dozen.

TABLE SETS, from $5.00 to $100.00; 1 dozen napkins with cloth to match.

Specially Priced

All-linen Huck Towels, cheap at 35c; a sample line now 25c each.

Bath Mats, best imported quality, $2.50, $2.25 and $2.00 values at $1.35; $1.75 values, $1.00.

The Velvet Revival

For that is what the fashion centers of the world decree it to be, and now extensively used for gowns, coats and trimmings.

19-inch Paon Velvets, in colors	$1.50 yard.	Colored Velveteens	50c to $1.25
18-inch Chiffon Velvets, in colors	1.75 yard	Moire Velvets, in all colors and in 3 styles of moire effects	$1.75 yard
23-inch Chiffon Velvets (French), in colors	2.25	45-inch Plain Colored Chiffon Velvets at	$5.00 yard
18-inch Plain Colored Velvet, in colors	1.00	45-inch Pekin striped Chiffon Velvets	$6.50 yard
18-inch Plain Colored Velvet, in colors	1.50 yard	45-inch Black Chiffon Velvets,	
Black Paon Velvets	$1.00 to $2.50 yard	$6.00 to	$9.00 yard
Black Chiffon Velvets	$1.75 to $3.00 yard		
Black Velveteens	50c to $3.00		

See Wednesday's paper for detailed advertisement of our Special 50c Colored Silk Sale.

COULTER DRY GOODS CO.

WASHBURN-CROSBY'S GOLD MEDAL FLOUR

Copyright 1909—Washburn-Crosby Co., Minneapolis, Minn.

MADE IN SOUTHERN CALIFORNIA
PATRONIZE HOME MANUFACTURERS
HOME MADE—BEST MADE—GIVE THEM YOUR TRADE

BEER AND WINES.
YOU SHOULD DRINK Mathie's "RED RIBBON" Beer, Because—
It's made from best Wisconsin malt and imported hops; purest water; contains but 3 per cent. alcohol; is a liquid food containing highest nutrition values; is recommended by all physicians and is "Made in Southern California."

CAN MANUFACTURERS.
LOS ANGELES CAN CO.
800-20 N. AVE. 19. East 389. C1473.
Packers and Miscellaneous Cans

HOUSEHOLD CHEMICALS.
Schaik Chemical Company
HYDROPURA
Water Softener and Cleanser. For toilet, bath, kitchen and laundry. For sale by Grocers and Druggists.

AUTOMOBILES.
TOURIST AUTOMOBILES
A Good Make Because They Make Good.
AUTO VEHICLE CO.
CORNER MAIN AND TENTH STS.

OLIVES AND OLIVE OIL.
HAAS, BARUCH & CO.
IRIS BRAND OLIVE OIL
THE OIL OF QUALITY

OPTICAL.
FRESE OPTICAL CO.
644 S. SPRING ST. Main 1042. F1242.
MATHEMATICAL AND ENGINEERING INSTRUMENTS.

BEANS.
F. F. STETSON & CO.'S PORK AND BEANS
SIX VARIETIES.

INDIAN GOODS.
INDIAN VILLAGE
500 Navajo blankets at reservation prices. Many other curios of interest.
MISSION ROAD, NR. EASTLAKE PARK.

SCENERY AND STAGE SUPPLIES.
Contracts for Complete Stage Equipment—Scenery for rent. J. D. MARTIN, Hamburger's Majestic Theater. Phones—Main 6801; Main 7651 Res.

PORTABLE HOUSES.
Send for catalogue.
Pacific Portable Const. Co., Inc.
Office 1010 Central Bldg.
6th and Main.
Main 825. F4811.

EVENTS IN LOCAL SOCIETY.

A TEA PARTY was given by Mrs. Samuel Jackson Whitmore, Saturday afternoon, at Hotel Alexandria. The guests were Mrs. Walter Raymond, Mrs. M. J. McLeod, Mrs. J. Dawson Thompson, Mrs. J. S. Brown, Mrs. F. W. Hawks, Mrs. Carl Kurtz, Mrs. W. W. Mines and Mrs. Eugene McLaughlin. A pink-shaded candelabra, surrounded with Cecile Bruner roses and maidenhair ferns, formed a dainty centerpiece. Mrs. Whitmore is spending the week at Santa Monica.

From Chicago.

Mrs. Andrew J. Hartel and Mrs. Bernard C. Meier of Rochester are guests of Mrs. Herman Held of Euclid avenue. Mrs. Held has entertained her

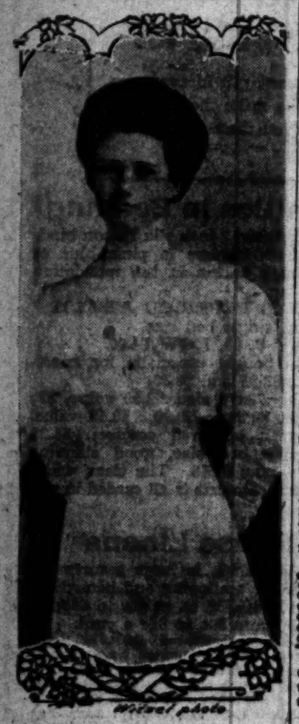

Mrs. Elton S. Isbell,
a recent bride, who will receive her friends after November fifth.

guests at Catalina, and many enjoyable auto jaunts to near-by places have been among the delights of the visit.

In San Diego.

Mr. and Mrs. W. B. Goodwin of Chicago, who have been guests of Mr. and Mrs. Samuel Jackson Whitmore, at Hotel Alexandria, left for San Diego, where they will spend several days before returning to their home.

Afternoon Luncheon.

Mrs. Jacob Jepsen was hostess yesterday afternoon at a daintily-appointed luncheon at her home, No. 15 Thornton avenue, Ocean Park. The affair was given in honor of her sister, Miss Jane Glass, whose engagement to Roy V. Milner, a young business man of this city, was recently announced. Miss Glass has a charming personality, and is well known in this city. The wedding will take place November 24.

Wedding Announcement.

Announcement is made of the wedding of Miss Maribel Piper, daughter of Mr. and Mrs. N. T. Piper, No. 326 West Avenue Fifty-three, to Elton S. Isbell. The service was read recently in the Mayflower Congregational Church. After November 5, Mr. and Mrs. Isbell will be at home to friends at No. 340 West Avenue Fifty-one.

Another Wedding.

Miss Annie Sullivan and Charles C. Burnett were married in their own home, Tuesday, October 19, Rev. McDonald officiating. A wedding breakfast was served, after which Mr. and Mrs. Burnett left for a northern trip. They will be home after December 1, at No. 703 West Fortieth Place.

At Home.

Mrs. J. C. Hutchinson of No. 1539 West Seventh street with her sister, Mrs. L. L. Ormsby, have just returned from Europe, where they had been traveling for five months.

Trip Ends.

Mrs. C. A. Roberts has just returned from a trip East, where she spent two months visiting relatives.

Card Party.

Miss Hortence Barnhart Jones entertained yesterday afternoon and evening with a card party, in compliment to about eighty friends. The guests were entertained at Miss Jones's home, No. 830 West Thirtieth street.

Birthday Dinner.

F. W. Pettit of Arizona, who, with Mrs. Pettit has been the guest of Mrs. Helen Brockmiller of Dalton avenue, was honored guest recently at a birthday dinner party. The table was decorated with violets and smilax. Other guests were Mr. and Mrs. E. C. Corbell, Miss M. B. Page, Mrs. Brockmiller, D. W. Maloon and Mrs. Pettit.

To Entertain.

Members of the Zenda Club will entertain with a dancing party, Wednesday evening, at Majestic Hall.

Guest of Son.

Mrs. Mary A. McDonald of No. 1822 South Flower street has returned from San Francisco, where she has been the guest of her son, William T. Satterwhite.

Mrs. Gardner Hostess.

Mrs. Emma Gardner, No. 234 West Fifty-fifth street, had as guests, members of the Royal Whist Club. The next hostess will be Mrs. Kreipkes, No. 717 East Thirty-second street.

Visitors Honored.

The Misses Meta and Fannie Pirner and Miss Nellie Shire, who are visiting here, were guests of honor at an enjoyable party presided over by Mrs. E. Pearl, No. 1128 West Sixteenth street. Among those present were: Miss Lorene Dacier, Miss Laura Daeler, Miss Edna Lambert, Miss Love Bruns, Miss Pauline Bruns, Miss Pearl Westendorf, Miss Ruth Brewer, Miss Hannah Pearl, Miss Elizabeth Pearl, Dr. T. C. Young, L. Denmingher, W. L. Bowling, T. L. Roeburg, J. E. Scupie, J. H. Foster, W. Herdig and Otto Pirner.

Home Again.

Mr. and Mrs. Claude S. Holman have returned from a month's trip to San Francisco and Lake Tahoe.

Miss Hunter in Seattle.

Miss Sue Hunter, No. 2683 Ellendale Place, is spending the winter in Seattle, Wash. She has been entertained at many fashionable affairs since her arrival. She was a guest at the Governor's Ball to the exposition officials.

To Give Banquet.

Members of the Xopeia Club will give a banquet, Wednesday evening, at Delmonico's. The table decorations will be in yellow chrysanthemums and ferns. Covers will be laid for sixty.

Bride-elect Honored.

Miss Amelia McKinne, whose wedding to J. Pendleton will take place Wednesday, was the honoree at a miscellaneous shower given by Miss Lucile Labrie of Monmouth avenue, Saturday afternoon. The guests were Miss Lucile Yost, Miss Bethel Harcus, Miss Hazel Bily, Miss Ethel Foskett, Miss Nellie Taylor and Miss Edna Rivers.

Engagement Announcement.

Mrs. F. G. Janney, No. 1841 West Twenty-first street, announces the engagement of her daughter, Miss Nan, to Charles W. Lyon.

At Lankershim.

Mrs. Martin J. Colmann, formerly of Hotel Hollycood, is at the Lankershim for an indefinite time.

Informal Evening.

Mr. and Mrs. W. J. Barclay, No. 423 West Ninth street, entertained informally, Saturday evening, for Mr. and Mrs. Ehlers of this city, and Miss Thomas of Wheeling, and her three daughters of Pittsburgh, Pa., who are spending the winter in Pasadena.

Much Improved.

Mrs. Rufus H. Herrod, who was injured recently in a fall, is much improved. Mrs. Herron, with Col. Herron and their son, Paul, and daughter, Mrs. William Hamilton Toas, are domiciled for the winter at the Hershey Arms.

WOMEN'S CLUBS.

Fully 1000 women visited the Ebell Club rooms yesterday to pay tribute to "Charter Day," and their devoirs to the president of the club.

Mrs. Willitts J. Hole, president of the club, received the club members and their friends, and she was assisted by Mrs. Jay B. Millard, Mrs. Augustus Hine, Mrs. Lewis Clark Carlisle, Mrs. Philip Gengembre Hubert, Mrs. Edward C. Dieter and Mrs. William L. Jones.

The reception-room was artistically decorated with white and yellow chrysanthemums, to carry out the club colors. Ices and tea were served in the auditorium, which was decorated with a profusion of tall ferns. Members of the House Committee presided at the tea tables.

Needlework Guild.

All articles intended for the Los Angeles branch of the Needlework Guild of American must be in by Saturday. The celebration will again be held at Kramer's Hall on Grand avenue. The annual reception, which is open to the public, will be held next Monday, and the distribution will be on Tuesday.

Over 6000 garments were distributed through the Los Angeles branch last year. Through the Associated Charities, the Army Corps and the Salvation Army, the distribution is made to individuals. The various charitable institutions of the city are supplied directly from the committee. All who are interested may take part by providing one article for the ingathering. Clothing of all kinds is acceptable, as well as bedding and linen. Those who are not associated with the guild, but who wish to assist, may send articles directly to Mrs. S. S. Salisbury, at Hotel Ingraham.

Press Women to Meet.

The Southern California Women's Press Club will meet in the library of the Alexandria Hotel this afternoon at 2 o'clock. The programme will be in charge of Miss Dietrichson.

L.C.B.A. to Entertain.

The Ladies' Catholic Benevolent Association will give an entertainment and dance Thursday evening at Cathedral Hall.

Musicale at Y.W.C.A.

A delightful musicale was given last night, in the auditorium of the Y.W.C.A. by Mrs. Harry Clifford Lott. It was the first of a series of illustrated musicales, which will be given the fourth Monday of each month as a membership privilege.

Mrs. Lott's theme was "Women Composers." The programme consisted of a short preliminary paper by Mrs. Lott, and the songs and compositions of famous women composers, these included "Annie Laurie," by Lady John Douglass Scott; "The Message," Lisa Lehamn; "The King is Dead," Margaret Lang; "Under the Still, White Skies," Helen Hopekirk; "The King of Denmark's Ride," Mary Carmichael, and "Fan Fitzgerald," by Alicia Adelaide Needham.

The songs were given by Harry Clifford Lott, with biographical sketches by Mrs. Lott. Violin selections, to illustrate the compositions of Mrs. H. H. A. Beach, were played by Ralph Ginsburg.

Annual Tea.

The annual tea of the Friday Morning Club will be given this afternoon from 3 to 5 o'clock.

OBJECT TO LIVING MODELS.

National Civic Federation Committee Declares Use of Girls for That Purpose Is Demoralizing.

[ASSOCIATED PRESS DAY REPORT.]

NEW YORK, Oct. 25.—If the industrial employés' Welfare Committee of the National Civic Federation has its way, cloak models in garment factories and showrooms will have to seek other means of livelihood. The committee, which is composed of prominent women, has decided that the employment of girls as models is demoralizing to the girls, the employés and the customers.

As a result of personal investigation, made by the members of the committee in many factories and garment showrooms, the civic federation will ask the employers to substitute lay figures.

"We found that the employing of girls as models has a demoralizing effect on the girls themselves, and on the employers and purchasers," said Mrs. J. Borden Harriman, chairman of the committee, "and for that reason we decided to recommend that the civic federation make an issue of the matter."

TO HOUSE AMERICAN ENVOYS.

Embassy Association to Begin Campaign to Induce Uncle Sam to Buy Ambassadors' Homes.

[ASSOCIATED PRESS DAY REPORT.]

NEW YORK, Oct. 25.—Following the arrival Thursday of E. Clarence Jones, president of the American Embassy Association, a vigorous campaign will be waged in all the States of the country to induce the American government to purchase embassy buildings in foreign capitals. Henry Cochard, who is the only member of the Executive Committee of the association who permanently resides in Europe, is already here to take part in the campaign. Mr. Cochard, who is head of the Paris branch of the law firm of Coudert Bros., said:

"The time has certainly come when the country should have its own foreign embassy buildings. As a foreign resident, I can speak with feeling on this subject. We Americans who live in Paris have tried on two occasions to present a house to our government, so keenly did we feel that the dignity of our country demands it. The first time we could not raise money enough. The second time the house we had in view did not suit our American Ambassador."

TEETH FILLED FOR TEN CENTS.

Work Among the Poor of Greenwich, Ct., Taken Up by the Dentists.

[ASSOCIATED PRESS DAY REPORT.]

GREENWICH (Ct.) Oct. 25.—"Teeth filled for 10 cents a tooth."

That looks like an advertisement of a dental quack, but it is not.

The patient must be a Greenwichite, a child, and he or she must present himself or herself at the rooms of the United Workers on certain days of the week in order to have the work done.

The United Workers, an organization composed mostly of wealthy people, has interested the dentists in their work among the poor to the extent that they have formed an association, and have offered to care for the poor children's teeth.

TO TEACH WESTERN WISDOM.

German-Chinese High School Is Formally Opened in Tsing Tau—Many Students Enrolled.

[ASSOCIATED PRESS NIGHT REPORT.]

TSING TAU, Oct. 25.—The German-Chinese High School was formally opened today, with 110 students enrolled. The corner-stone was laid for an additional building to be completed next year, when 250 pupils can be accommodated.

The launching of the new school was witnessed by official representatives from the cities of Peking and Tsi Nan, with hundreds of Germans and Chinese.

The school was established by the German government, Tsing Tau being in the German territory of Kiao Chau. No missionaries will be members of the faculty.

TAKES NIEBERDING'S PORTFOLIO.

BERLIN, Oct. 25.—Dr. Hermann Lisco, of the Superior Court of Appeals, was appointed today Minister of Justice, succeeding Rudolph A. Nieberding, who resigned last Saturday, because of old age.

Coats and Capes to Gratify Every Whim At Prices to Suit Every Purse

Our $20 Street Frocks

WE ARE able to offer countless "chic" and charming styles at this extremely moderate price. These practical frocks are a happy combination of stylishness and comfort. Designed by noted fashion originators, and shown in serge, mannish worsteds, wide-wale diagonal cloth, French Panama and broadcloth. The simple and classy military effects will please many, while others will prefer the handsome braided styles, some with lace yokes. Colors include the latest discoveries in Autumn shades.

Our $25 Suits

Are the Biggest Kind of a Success

WE KNEW they would be when we planned them. We said: "First of all the MATERIALS must be better than were ever before put into $25 suits. The STYLES must coincide exactly with the more costly suits. The TAILORING must be beyond reproach. All the best SHADES must be included in EVERY SIZE."

There you have it! A suit the manufacturers have taken pride in making, we take pride in offering, and YOU will take pride in wearing. The best $25 suit ever sold!

The New York CLOAK & SUIT HOUSE

The Style Shop of Los Angeles

The Best of All the Reasons

for the popularity of Ghirardelli's Ground Chocolate is the fact that it is supremely GOOD.

It tastes good and is good — good for young and good for old.

Made of selected cocoa beans from plantations noted for high grade beans, kept free from all impurities of every kind or nature, Ghirardelli's Ground Chocolate is the best type of food; simple, easily assimilated by the most delicate, with strength enough for those who need amplest nourishment, and with a delicious flavor which has made it a most popular table cup in thousands of homes all over the west.

There is but one real ground chocolate—Ghirardelli's. If you would have the real kind, the supremely good kind, do not ask merely for Ground Chocolate—tell the man you want Ghirardelli's Ground Chocolate.

It pays to be particular about foods.

D. Ghirardelli Company
Since 1852.

Particular Women

naturally turn to our Shop for Four Dollar Shoes, as well as for the higher priced. First of all they are sure of style, sure of quality—in whatever shoe they select.

—and they know our care in fitting, the careful personal attention on our part that means comfort and service—that ensures the permanency in style and shape of Wetherby-Kayser Footwear.

The "Billie Burke." A short Vamp Shoe with French Shank. Patent Leather, Gun Metal Calf, Tan Russia Calf. Short Wing Tip—a smart feature. Four Dollars.

—the Four Dollar Shoe we illustrate today is perfectly styled, and of genuinely superior quality. You'll like it in wear, just as you will when you first see it on your foot.

Wetherby-Kayser Shoe Co.
215-217 South Broadway

CO-OPERATIVE DENTISTS
Matrix System Removable Bridge Work
454 S. Spring St., Corner Fifth
OUR WORK Better Than The Best
OUR PRICES Lower Than The Rest

EVENING SLIPPER
3500 White, Pink, Blue, Red, Black, Lavender or Yellow Satin
$4.00

A FASCINATING STYLE touch! This summarizes the smartness and grace that Bootery Smart Shoes for women bestow on the wearer.

Short vamp, high arch, original creations that impart that dash and "verve" that everyone admires.

Short Vamp Shoes Evening Slippers Hosiery (To Match)

THE BOOTERY
C. H. Wolfelt Co. 432 Broadway
Catalogue—The Bootery Blue Book, 1910, On Request

A Skin of Beauty is a Joy Forever

DR. T. FELIX GOURAUD'S ORIENTAL CREAM OR MAGICAL BEAUTIFIER

Removes Tan, Pimples, Freckles, Moth Patches, Rash, and Skin Diseases, and every blemish on beauty, and defies detection. It has stood the test of 50 years, and is so harmless we taste it to be sure it is properly made. Accept no counterfeit of similar name. Dr. L. A. Sayre said to a lady of the haut-ton (a patient): "As you ladies will use them, I recommend 'Gouraud's Cream' as the least harmful of all the skin preparations." For sale by all druggists and Fancy Goods Dealers in the United States, Canada and Europe.

FERD. T. HOPKINS, Prop., 37 Great Jones St., New York.

Largest Dental Office on Coast.
Good Set Teeth $2.50.
YALE
434 S. Broadway DENTISTS
Home Phone F3644
Open evenings till 8, Sundays 9 to 12 m.

Certified List of [illegible]

FOR PRIMARY NOMINATION [illegible]

City of Los Angeles

State of California,
County of Los Angeles,
City of Los Angeles.

I, H. J. Lelande, City Clerk of the city of Los Angeles, do hereby certify and declare that the following is the list of candidates nominated as required by the charter of said city, for the primary nomination to be held in the city of Los Angeles for the selection of candidates to be voted for at the general municipal election to be held on the first Tuesday in December, 1910, with the offices for which the said candidates were respectively nominated, to wit:

FOR MAYOR:
George Alexander, 726 W. 1st st.
Oscar E. Farish, 2281 W. Adams st.
James C. Hurley, 325 E. 7th st.
J. W. Jones, 1979 Lewiston ave.
W. Scott Lewis, 1438 Stanford ave.
William C. Mushet, 2014 W. Ocean ave.
George A. Smith, 2300 Brooklyn ave.

FOR CITY CLERK:
Louis C. Haller, 7315 San Jose ave.
Harry J. Lelande, 1220 E. 32d st.
William H. Newett, 241 S. Olive st.

FOR CITY ATTORNEY:
George Edwards, 2212 Estrella ave.
Frank Herald, 1851 W. 24th st.
Leslie R. Hewitt, 2710 S. Alvarado st.
Arnold R. Heiston, 840 E. 40th st.

FOR CITY TREASURER:
Frank K. Appel, 317 E. Vernon ave.
C. H. Hance, 2280 W. 23d st.
Reuben Hedderman, 1301 Boyle ave.
Vaska F. Zoraster, 30 E. 42d st.

FOR CITY AUDITOR:
Gottlob Alsenpreis, 1004 San Pedro st.
Ethan R. Allen, 321 E. 39th st.
Edward E. Bostwick, 251 E. 15th st.
John Keller, 655½ S. Los Angeles st.
P. C. Mulqueeney, 238 E. 39th st.
John S. Myers, 1451 W. 37th st.
Herbert Ivor Thomas, 1000 Hobart blvd.

FOR CITY TAX AND LICENSE COLLECTOR:
A. J. Gardner, 138 W. 38th st.
D. T. Johnson, 942 Frederick st.
Edward K. Johnson, 1227 Adams st.
W. H. Rhodes, 2026 Harvard blvd.
Clarence M. Taggart, 1420 W. 24th st.
W. A. Williams, 1401 Crocker st.

FOR CITY ASSESSOR:
Rice Adams, 729 E. 37th st.
John Z. Brown, 7014 San Julian st.
Robert F. Hayburst, 1409 E. 3d st.
Walter Mallard, 1001 W. 8th st.
Fred W. Stein, 1230 Newton st.

FOR MEMBER OF THE BOARD OF EDUCATION:
Susan Bast, 1412 Maine st.
Sally R. Bowman, 1262 Bonnie Brae st.
George F. Cook, 613 Kensington pl.
Amelia J. Corker, 237 S. Rampart st.
W. W. Dennis, 1217 Fresno st.
Agnes M. Dowsing, 1002 Grand ave.
Alfred J. Downs, 838 E. 23d st.
Melville Dozier, 823 W. 11th st.
I. Finkenstein, 718 Stanford ave.
Leopold Fournier, 1021 E. 8th st.
Herman W. Frank, 1236 E. 8th st.
Mary E. Garbutt, 2139 Orange st.
James M. Guinn, 2026 Monte Vista st.
Andrew Henderson, 1304 S. Hope st.
Mary E. Jones, 1261 E. 30th st.
Charles V. La Fontaine, 961 E. 23d st.
William A. Mann, 2024 S. Hope st.
Lizzie B. Newell, 401 E. 42d st.
Roger S. Page, 2228 Michigan ave.
Wiley J. Phillips, 1128 Essex st.
Elva Ring, 439 S. Flower st.
Joseph Scott, 2201 Estrella ave.
Mamie Shea, 826 Ruth st.
Augustine Smith, 2216 Kenwood pl.
Edgar R. Smith, 710 E. 42d st.
Francis W. Steddom, 2000 Hoover st.
Fielding J. Stilson, 2001 Hoover st.

FOR MEMBER OF THE BOARD OF TRUSTEES:
John Scott Allen, 633 Stanford ave.
Josina J. Andrews, 1308 Hoover st.
Alexander L. Aguilar, 751 Boyle ave.
Ruthill P. Bent, 1215 E. 23d st.
Silas A. Austin, 445 Bonnie Brae st.
Eugene Barry, 1949 Alvarado st.
Frederick William Beinhorn, 1000 Address st.
James O. Becker, 1021 Stanford ave.
Martha F. Bothwell, 2000 Hoover st.
Charles F. Brett, 1215 E. 23d st.
J. E. Brown, Jr., 2301 Bonnie Brae st.
Mark G. Bunce, 1321 Pleasant ave.
C. W. Conway, 417 S. Grand ave.
George Coulson, 359 S. Olive st.
S. L. Dodge, 1123 E. 7th st.
Shaller C. Dodge, 68 S. Hope st.
Abel C. Doughty, 1421 E. 23d st.
George W. Dowsing, 1002 Grand ave.
W. J. Durm, 1416 Towne ave.
A. Alfred Ehrendorf, 1215 E. 23d st.
Milton C. Fordhain, 1208 S. Hope st.
W. H. Gilbert, 439 W. 36th st.
John M. Glass, 4787 S. Hoover st.
Miles S. Gregory, 2000 Hoover st.
Donald W. Hass, 1339 W. 23d st.
Bernard Healy, 232 S. Hope st.
John W. Heaney, 425 S. Hope st.
Arthur D. Houghton, 2315 E. 8th st.
L. M. Hughes, 1237 W. 6th st.
Fred W. Kahlert, 2000 Hoover st.
Charles E. Kenny, 1110 Stanford ave.
S. H. Kingery, 1318 W. 23d st.
Charles T. Lacey, 832 S. Hope st.
Joseph W. LaPointe, 1401 Stanford ave.
Ben S. Lauder, 1317 S. Hope st.
Joe Lavagnini, 931 San Pedro st.
Charles J. Letts, 1000 Hoover st.
A. F. Lindwall, 824 E. 23d st.
Robert M. Lusk, 1417 S. Hope st.
Henry H. Lyon, 1000 Hoover st.
George W. Lyons, 600 Stanford ave.
Harry Lyons, 337 S. Hope st.
Israel Margolis, 402 S. Hope st.
William R. McKee, 402 S. Hope st.
Thomas J. Miles, 1000 Hoover st.
Newell H. Mitchell, 1000 Hoover st.
Alfred Moore, 441 S. Grand ave.
T. L. O'Brien, 1000 Hoover st.
W. H. O'Connell, 611 Stanford ave.
Charles T. Paul, 1201 Hoover st.
Frank R. Pitney, 2000 Hoover st.
Richmond Pratt, 1000 Hoover st.
John T. Pope, 1401 Stanford ave.
Charles H. Randall, 2000 Hoover st.
Desery Robinet, 2000 Hoover st.
Benjamin C. Robinson, 1000 Hoover st.
Percy W. Rose, 1000 Hoover st.
John William Schaefer, 1000 Hoover st.
Harry J. Schade, 1000 Hoover st.
Austin C. Shafer, 1000 Hoover st.
James Sikes, 650 Bonnie Brae st.
M. L. Starin, 146 W. 23d st.
Egbert C. Thompson, 1000 Hoover st.
Sylvanus A. Waldron, 1000 Hoover st.
Frank Walker, 748 W. 23d st.
Harry Waller, 2007 E. 1st st.
William J. Washburn, 1000 Hoover st.
Fred C. Wheeler, 1000 Hoover st.
Frederick Freeman Wheeler, 1000 Hoover st.
George H. Whitesides, 1000 Hoover st.
George Williams, 916 W. 23d st.
Robert E. Winsborough, 1000 Hoover st.
H. J. Woollacott, 1116 E. 23d st.
John D. Works, 1720 Hoover st.
Henry H. Yonkin, 600 Stanford ave.
Oscar C. Zahn, 1000 W. 23d st.

IN WITNESS WHEREOF, I have hereunto set my hand and affixed the seal of Los Angeles this 21st day of October, 1910.
[Seal]
City Clerk of the City of Los Angeles.
By CHAS. E. WILDE,
Chief Deputy.

Chickering [illegible]
$496
The Little Quarter [illegible]
Sale Now On—Seven [illegible]
LUCORE PIANO CO.
World's Largest Exclusive Piano House

Furniture
...At Cost
COUCH & HANCOCK
Between Spring and Main
312-14 West 4th st.

Japanese Baz[illegible]
THE YAMATO
432 TO 437 S. [illegible]
We always serve [illegible]
and cake in our [illegible]

TUESDAY, OCTOBER

FACTS, FEATURES AND FANCIES FOR WOMEN

BY MISS SYDNEY FORD.

"Where's the Arctic Exposition?" inquired a fashionably attired woman at a recent anniversary display of one of the big local stores. . .

The floor-walker to whom she addressed the inquiry looked a bit frustrated for a minute, then his face brightened and he suavely said, "This way, madam," and conducted her to the elevator.

"Third floor," he directed and the car flew upward. On the right of the commodious display room the stock room had been fitted up with an astonishing array of summer rugs and mattings and at one end rose a snow-white pole with an electric bulb blazing at its top and illuminating the American flag which fluttered to the Arctic breezes. At the foot of the pole in the midst of great drifts of cotton snow stood two figures in Eskimo garb—one labeled "Cook" (and I noticed he stood nearest the pole,) and the other "Peary." Some fierce looking polar dogs of white lamb's wool with bright black bead eyes were sitting in the snow. For a hot day this bulletin scene was very welcome and I noticed that spectators involuntarily shivered a little as they gazed at the snow-clad pole.

The entrance to this Arctic Exposition was through a promenade which extended half the length of the great building and was arched with columns of matting which curved gracefully from the upright rolls standing at the sides. "It required 2400 yards of matting to form these arches," the manager told me.

The first floor of the mammoth store was gorgeous with brilliant autumn leaves and many charming effects were artistically worked out. All day long the establishment was thronged with visitors who came to admire, to congratulate the managers, and to purchase.

* * *

Christmas Is Coming.

We are reminded at every turn that Christmas is approaching. The first morning always comes through the toy departments—for Christmas is essentially the children's holiday. Doubtless you have all noticed and lingered before the fascinating windows of a certain store that is just now calling attention to its immense toy department which occupies an entire floor. There is a doll's tea party going on in this particular window, the beauties sitting around a table laid with gold-edged china; and there are French dolls all ready to start traveling, their trunks packed with exquisite gowns, and hats, and parasols, and all the paraphernalia of fashionable ladies. The trunks are arranged in trays, and there are compartments for all the toilet accessories, fitted up completely with powder puffs, manicure sets, brushes, combs, perfumes, etc.

Every properly clothed doll these days has her French corsets, her sandalled shoes, slippers and rubbers. We followed upstairs by this fascinating throng, for we wanted to see the French dolls walk and talk and a certain little person who was with us, fairly shrieked with glee when she saw the dolls promenade across the floor, strutting along just like a "really, truly" one, moving her eyes as she walked. Finally she squeaked out, "Mamma, isn't it natural, the small girl fairly gasped with ecstacy. "Oh, buy her for me, buy her for me," she shrieked. In direct contrast to these wonderful French dolls which seem half human, there is an array of the funniest wooden dolls you ever saw. Your great grandmother saw them—and played with them years and years ago—for they are copied after those Revolutionary dolls, with their queer, painted faces and stiff wooden bodies. They look like limp skeletons, mere mannikins of an age when childhood had to be content with the rudest kind of toys, and when clothes-pins were substituted for dolls—and were about as realistic as these pitiful attempts. Some time in the toy department had arrayed one of these odd wooden creatures in a pretty, perky, blue crepe paper frock which made it look quite up-to-date and fashionable.

There are dolls' houses, too, which are perfect miniatures of the mansions of the humans. There is a house furnished complete, two floors and all, with an elevator which runs by electricity, illuminated with an electric light and an electric bell attachement which rings on pressure, with window boxes in front filled with beautiful blooming plants—and this house may be had for $35. Sounds like a dollar real estate advertisement, doesn't it?

Then there are smaller furnished flats that may be had for as little as $5. There is a tank filled with water in this wonderful toy department and on its surface swim swans, ducks and turtles. The machinery of their "insides" being wound up, they will dart around the miniature lake like things of life.

There is a fierce and awesome lion in his cage and he keeps bowing his head and showing his teeth and his long red tongue at passers-by in a fearful manner.

Ladies, if you want to give the children an hour of pure delight, take them to see this display and let them watch the wonderful incline which makes the nodding lion.

* * *

Dutch Curtains.

Many housewives are getting ready for our California winter, which, while it but marks the birth of spring, for rains will lay the dust, and we begin thinking about getting our winter draperies and curtains back in place. I read the other day of such a simple and ingenious scheme for laundering curtains that I must pass on. A woman who lives in a city where curtains must be done up every six weeks told her method. Instead of bothering with a frame or stretching the curtains to a professional size, she had them washed through with white suds, in which was put a tablespoonful of kerosene for each gallon. They were rinsed through several waters with a little bluing in the last, run through a loose wringer, and stretched upon the storeroom door floor.

The door, which was never used for anything, had small screweyes placed in the top and bottom to hold a thin wire on which the curtains were stretched tight and the edges made fast.

For mush curtains there was a second set of bottom screws, a proper distance above the floor. As the door stood upon an upper balcony, similar screws were placed upon the outside sun and air. With such an arrangement curtains may be washed and put at a time in a few hours.

While on the subject of curtains it is worth while to know that most attractive ones for the library, may be had at small expense from bale hopsacking, burlap, or the mesh of linens so much used for border in cross-stitch designs. The borders may be either placed on the curtain and across the bottom or a narrower one can be used

Certified List of Candidates

FOR

PRIMARY NOMINATING ELECTION

City of Los Angeles

State of California, County of Los Angeles, } ss
City of Los Angeles.

I, H. J. Lelande, City Clerk of the City of Los Angeles, do hereby certify and declare that the following is the list of candidates nominated as required by the charter of the said city, for the primary nomination election to be held in the city of Los Angeles for the selection of candidates to be voted for at the general municipal election to be held on the first Tuesday in December, 1909, together with the offices for which the said candidates were respectively nominated, to wit:

FOR MAYOR:

George Alexander, 726 W. 31st st.
Oscar E. Farrier, 1826 W. Adams st.
James C. Hurley, 317 E. 9th st.
J. W. Jones, 1279 Lovelace ave.
W. Scott Lewis, 1432 Rich st.
William C. Mushet, 2014 N. Griffith ave.
George A. Smith, 1240 Dorothy ave.

FOR CITY CLERK:

Lizzie C. Haller, 1819 San Julian st.
Harry J. Lelande, 1238 E. 12th st.
William H. Newert, 451 S. Bixel st.

FOR CITY ATTORNEY:

George Edwards, 1122 Estrella ave.
Frank Herald, 1281 W. 23d st.
Lewis R. Hewitt, 1212 S. Alvarado st.
Arnold R. Hoskins, 632 E. 41st st.

FOR CITY TREASURER:

Frank E. Aspell, 212 E. Vernon ave.
C. H. Hance, 1250 W. 23d st.
Isaac Heffelfinger, 1301 Ingraham st.
Nelson P. Sproaler, 540 N. Westlake ave.

FOR CITY AUDITOR:

Gottlieb Altenpreis, 1819 San Julian st.
Julius R. Allen, 341 E. 24th st.
Edward E. Bostwick, 251 N. Union ave.
John Keller, 4894 S. Los Angeles st.
P. C. Montgomery, 930 E. 36th st.
John S. Myers, 1231 W. 37th st.
Herbert Ivor Thomas, 1261 Monte Vista.

FOR CITY TAX AND LICENSE COLLECTOR:

A. J. Gardner, 126 W. 16th st.
D. Y. Johnson, 827 Francisco st.
Edward E. Johnson, 1327 Albany st.
W. H. Rhodes, 2640 Harvard blvd.
Lawrence M. Taggart, 1425 W. 8th st.
W. A. Williams, 542 Crocker st.

FOR CITY ASSESSOR:

Rufus Ayers, 729 E. 37th st.
John E. Brown, 7404 San Julian st.
Robert F. Harbert, 1423 E. 2d st.
Walter Mallard, 1801 W. 8th st.
Fred W. Stein, 1250 Newton st.

FOR MEMBER OF THE BOARD OF EDUCATION:

Susan Bast, 1412 Manoa st.
Emily E. Bowman, 2734 Dorchester st.
George P. Cook, 651 Erskenith st.
Thomas D. Cosher, 127 N. Figueroa st.
Mary A. Deeds, 1217 Trenton st.
Agnes H. Dowling, 4864 Central ave.
Alfred J. Downs, 259 N. Union ave.
Melville Dozier, 823 W. 11th st.
H. Finkenstein, 719 Sunset blvd.
Leopold Fouvester, 897 E. 42d place.
Thomas W. Frank, 1706 S. Figueroa st.
Harry E. Garbutt, 2130 Orchard ave.
James M. Guinn, 2320 Monte Vista st.
Andrew Henderson, 2124 S. 3rd st.
Mary E. Jones, 1201 E. 8th st.
Charles V. La Fontaine, 672 S. Figueroa st.
William A. Mann, 3624 S. Figueroa st.
Lizzie B. Newert, 451 S. Bixel st.
George S. Page, 2220 Michigan ave.
Wilbur J. Phillips, 1120 Potomac st.
Owen Rogers, 420 S. Flower st.
Joseph Scott, 326 Elden ave.
Mamie Shea, 800 Ruth ave.
Augustus Smith, 2214 Dacre ave.
Edgar R. Smith, 713 S. Main st.
Frances W. Studeny, 2301 Cedar st.
Fielding J. Stilson, 1044 Kensington road.

FOR MEMBER OF THE BOARD OF EDUCATION:

John Scott Allen, 633 Stanford ave.
Louise J. Andrews, 1531 Sixth st.
Alexander L. Aguet, 731 E. 8th st.
Fathill P. Arnold, 315 N. Soto st.
Miles A. Austin, 643 Temple st.
Thomas Bacon, 1502 Arapahoe st.
Frederick William Bass de Barth, 1220 Orange st.
James C. Becker, 1427 Griffith ave.
Martin F. Bathauski, 1324 Pasadena ave.
Charles F. Brett, 216 E. Griffith ave.
J. E. Brown, Jr., 2303 Hobart blvd.
Grace G. Bunton, 1502 Palmetto st.
W. Conway, 417 S. Grand ave.
George Coulson, 868 E. 28th st.
T. J. Dodge, 1122 E. 7th st.
Walter C. Dodge, 616 S. Bonnie Brae st.
Abel C. Doughty, 1418 E. Washington st.
George W. Downing, 638 Central ave.
W. J. Dure, 1106 Towne ave.
Alfred Edmonds, 617 E. 23d st.
Milton C. Fordham, 2236 E. 8th st.
W. H. Gilbert, 630 W. 39th st.
John M. Glass, 4757 S. Main st.
Miles S. Gregory, 2500 Longwood ave.
Donald W. Hare, 1180 W. 23d st.
Bernard Healy, 958 E. Fourth st.
Fred W. Henery, 423 E. 23d st.
Arthur D. Houghton, 420 E. 36th st.
L. M. Hughes, 1137 W. 36th st.
Fred W. Kabbert, 1072 S. Main st.
Charles E. Kenny, 1338 Westlake ave.
J. R. Kingery, 134 W. 17th st.
Charles P. Lacey, 2232 S. Hope st.
W. LaPointe, 1408 Hope st.
John S. Lander, 1167 E. 20th st.
Lee Lavigne, 661 San Fernando st.
Charles J. Letts, 4439 Pollard st.
A. F. Lindwall, 514 S. Main st.
Robert M. Lusk, 147 N. Soto st.
Henry H. Lyon, 7315 Tyrone ave.
George W. Lyons, 809 Plymouth st.
Harry Lyons, 317 N. Figueroa st.
Ernest Margolis, 463 N. Figueroa st.
William E. McKee, 656 E. 28th st.
Thomas J. Miles, 1431 E. 28th st.
Lowell H. Mitchell, 1888 Portland st.
Alfred Moore, 663 S. Bixel st.
J. L. O'Brien, 1849 E. 20th st.
H. O'Connell, 4074 Nevada ave.
Charles T. Paul, 1308 Brooklyn ave.
Frank R. Pitney, 2305 Hobart blvd.
Richmond Plant, 725 Harvard blvd.
John T. Pope, 6421 Marmion way.
Charles H. Randall, 2107 Arapahoe st.
Henry Rehbaut, 1248 S. Figueroa st.
Benjamin C. Robinson, 1307 W. 23d st.
Henry H. Rose, 737 New High st.
Jan Willem Salzer, 2212 Bonsallo ave.
Harry J. Schade, 630 W. 41st place.
Lucius C. Shafer, 1301 Church ave.
Albert C. Thompson, 118 W. Avenue 28.
V. Walden, 216 E. Rose st.
Breyanna A. Waldron, 838 Cadillac ave.
Frank Walker, 748 W. 21st st.
Harry Walker, 2027 E. 8th st.
William J. Washburn, 2008 Portland st.
Fred C. Wheeler, 1345 Mohawk st.
Frederick Freeman Wheeler, 2215 S. Figueroa st.
Warren B. Whitelesther, 2826 W. 7th st.
George Williams, 914 W. 39th st.
Robert F. Wirsching, 1139 Belmont ave.
J. J. Woollacott, 1138 E. Adams st.
John D. Works, 2720 Marmion way.
Henry H. Yonkin, 434 E. Adams st.
Oscar C. Zahn, 2180 W. 23d st.

IN WITNESS WHEREOF, I have hereunto set my hand and affixed the seal of the City of Los Angeles this 21st day of October, 1909.

H. J. LELANDE,
City Clerk of the City of Los Angeles.
By CHAS. L. WILDE,
Chief Deputy.

Chickering Grand $496

Little Quarter—$650 Sale Now On—Seventh and Lucore PIANO CO. World's Largest Exclusive Piano

Furniture ...At Cut Prices

CaDOIS & DAVIDSON FURNITURE CO. Between Spring and Broadway 212-14 West Sixth Street

Japanese Bazaar THE YAMATO, 633 TO 637 S. BROADWAY

always serve you free of charge a cake in our pretty tea gardens

FACTS, FEATURES AND FANCIES FOR WOMEN

BY MISS SYDNEY FORD.

"Where's the Arctic Exposition?" inquired a fashionably attired woman at the first anniversary display of one of the big local stores.

The floor-walker to whom she addressed the inquiry looked a bit puzzled for a minute, then his face cleared and he suavely said, "This way, madam," and conducted her to the elevator.

"Third floor," he directed and the lady rose upward. On the right of the main display room the stock room had been fitted up with an astonishing array of summer rugs and mattings and at one end rose a snow-white cliff with an electric bulb blazing at the top and illuminating the American flag which fluttered to the Arctic breeze. At the foot of the pole in the midst of great drifts of cotton snow stood two figures in Eskimo garb—one labeled "Cook" (and I noticed he stood near the pole,) and the other "Peary." Some fierce looking polar bear of white lamb's wool with bright red bead eyes were sitting in the snow. For a hot day this realistic scene was very welcome and I noticed the spectators involuntarily shivered a little as they gazed at the snow-clad cliffs.

The entrance to this Arctic Exposition was through a promenade which extended half the length of the great building and was arched with columns and matting which curved gracefully over the upright rolls standing at the sides. "It required 2400 yards of matting to form these arches," the manager told me.

On the first floor of the mammoth store was a gorgeous with brilliant autumn leaves and many charming effects were artistically worked out. All day long the establishment was thronged with those who came to admire, to congratulate the managers, and to purchase.

* * *

Christmas is Coming.

We are reminded at every turn that Christmas is approaching. The first thing always comes through the toy announcements—for Christmas is essentially the children's holiday. Doubtless you have all noticed and lingered before the fascinating windows of a toy store that is just now calling attention to its immense toy department which occupies an entire floor. There is a doll's tea party on in this particular window, a house beauties sitting around a table with gold-edged china; and there are French dolls all ready to go travelling, their trunks packed with exquisite gowns, and hats, and coats and all the paraphernalia of fashionable ladies. The trunks are arranged in trays, and there are compartments for all the toilet accessories, filled up completely with powder puffs, manicure sets, brushes, combs, mirrors, etc.

A properly clothed doll these days has her French corsets, her sanitary shoes, slippers and rubbers. We went upstairs by this fascinating route for we wanted to see the dolls walk and talk and a certain salesperson who was with us, fairly beamed with glee when she saw the dolls promenade across the floor, bowing just like a "really, truly" lady, batting her eyes as she walked, and she squeaked out "Mamma"—quite natural, the small girl fairly trembled with ecstacy. "Oh, buy her for me, buy her for me," she shrieked. In direct contrast to these wonderful French dolls which seem half human, was an array of the funniest wooden dolls you ever saw. Your great grandmother saw them—and played with them years and years ago—for they are copied after those Revolutionary dolls, with their queer, painted and stiff wooden bodies. They look like limp skeletons, mere mannikins of an age when childhood had to be content with the rudest kind of toys and when clothes-pins were subbed for dolls—and were about as attractive as these pitiful attempts. Scene in the toy department had arrayed some of these odd wooden creatures in their perky, blue crepe paper frock and made it look quite up-to-date and fashionable.

There are dolls' houses, too, which are perfect miniatures of the mansions for humans. There is a house, fully complete, two floors and attic, with an elevator which runs by electricity, illuminated with an electric light and an electric bell attachment which rings on pressure, with window boxes in front filled with beautiful little plants—and this house can be had for $35. Sounds like a real estate advertisement, but it's not.

Then there are smaller furnished houses that may be had for as little as $1. There is a tank filled with water in this wonderful toy department and on its surface swim swans, ducks and turtles. The machinery is "inside" being wound up, and it can start around the miniature pond of the things of life. There is a fierce and awesome lion in a cage and he keeps bowing his head and showing his teeth and his red tongue at passers-by in a most savage manner.

Now, if you want to give the children an hour of pure delight, take them to see this display and let them watch the wonderful incline which carries the nodding lion.

* * *

Fresh Curtains.

Now housewives are getting ready for our California winter, which usually marks the birth of spring. This will lay the dust, and we are thinking about getting our windows washed and curtains back in place. I read the other day of such a clever and ingenious scheme for washing curtains that I must pass it on to the woman who lives in a city where curtains must be done up every week. This told her method. Instead of bothering with a frame or stretching the curtains to a professional size, she had them washed through the suds, in which was put a cupful of kerosene for each curtain. They were rinsed through cold waters with a little bluing in the last one, run through a loose wringer, and hung upon the storeroom door to dry.

The door, which was never used for that purpose, had small screweyes placed in the top and bottom to hold a thin wire, on which the curtains were hung tight and the edges made taut.

Over each curtains there was a second set of bottom screws, a proper distance above the floor. As the door was in an upper balcony, simple curtain rods were placed upon the outside, and the yellow curtains might dry in the sun and air. With such an arrangement curtains may be washed at a time in a few hours.

One of the subject of curtains it is well to know that most of the cotton ones for the library may be had at a small expense from bale goods, such as burlap, or the unbleached linens so much used for portieres and for suits. Work with a border in cross-stitch designs. The curtains may be either placed over the curtain and across the bottom, or a narrower one can be used down each side and across, or the vertical stripes can be omitted and a deeper border substituted, applied two inches and a half above the edge.

There are many books on cross-stitching which give good border patterns. Some show colorings as well. The quaint, old-time designs of figures and animals are especially effective when done in dull, oriental colorings. For a room decorated in brown, a natural colored canvas, worked with a cross-stitch border in several tones of brown, orange and old blue is pleasing.

Lovely curtains for bedrooms can be made from unbleached muslin with appliqued floral borders of cretonne which is newer than stitched bands. If the borders are put at the edge of the curtain without margin of muslin and the outline made irregular, the effect of a hand-embroidered curtain can be given.

* * *

Fashionable Fripperies.

Delicate mosaic pendants, festooned with a fine chain of sterling silver, plated with gold, form some of the latest necklaces.

The jersey of twenty years ago is again in style, but this time it is in lustrous silk, and hooks down the side, and is elaborately decorated.

Fagotting, which for awhile was retired from modish garments, has been revived, and is now found on some of the very smartest blouse models.

The vogue for separate coats will increase the influence of velvet through the winter, since nothing else combines so richly with cloth.

Silks and satins designed for evening wraps are very heavy, so far, as to require no lining. In these the corded effects are deservedly popular.

Shirrings and pumings of chiffon and other filmy fabrics are used extensively for trimmings on the dressy gowns, whether for afternoon or evening.

The latest lingerie waist to arrive has a frank elbow puff provided for either by the tucks at shoulder and wrist, or by tucked top with long mitten cuff.

Many of the old colors have reappeared, but with a new face—an indescribably bloom or sheen that. Such effects are seen best in the rich silks and velvets.

Numbers of the new gowns will be trimmed with fur, bands of chinchilla, skunk, fox or musquash, forming a narrow or deep border according to the taste of the wearer.

A long dress hats the picture shapes are supreme, and the Gainsborough and all the wide-brimmed models of its sort, with plumage as rich, if not richer, than ever, are conspicuous.

Again the betrothal bracelet has come into partial favor, to try to displace the engagement ring. It is locked upon the arm by the lover, and he is supposed to keep the key.

Cloths of the short-haired zibeline look are again seen, though the vogue for rough fabrics has not yet reached the stage of the long-haired, shaggy sibeline of a few years ago.

Combinations in furs is one of the fads of the season. Even muffs show the tendency by being of one fur bordered with another, or composed of alternate stripes of two different furs.

The Dutch cap, patterned after the historic dairy-maid head-gear, but made in quilted white chiffon, richly overlaid with dull gold lace and trimmed with pink ribbon flowers, has appeared as an opera cap.

EXCITING EXPERIENCES.

Returned Traveler Tells of Revolutionary Scenes in Constantinople—No Climate Like California.

C. A. Severin, No. 762½ Crocker street, relates some interesting experiences of his year's trip abroad, from which he has just returned. Particularly interesting are his descriptions of the exciting scenes in Constantinople during the troublous times of last spring. He was there during the confusion, when the streets were almost impassable, being filled with the soldiers and revolutionists. He saw many of them shot down.

His ship, the Niger, carried about 1000 of the refugees—ragged, barefooted men, women and children—who had been driven from their homes by the soldiers of the deposed Sultan, and who had fled to the banks of the Mediterranean.

"The strife was apparent in Smyrna, Bierut, Damascus and Jerusalem, also," said Mr. Severin. "Soldiers were everywhere—some coming from the interior; others going to the front. Every ship and every train fairly swarmed with them. En route from Jaffa to Jerusalem we saw soldiers carrying bags of powder in their laps and smoking cigarettes."

Mr. Severin traveled extensively through the Holy Land, and his route also extended through Italy, France, Germany, Belgium, Holland, England, Scotland, Wales and Ireland.

He arrived in New York just in time to take in the Hudson-Fulton celebration, and visited relatives in Iowa, on his way West. He says he has seen no climate anywhere, during his travels, that excels that of Southern California.

Miss Delia A. Severin, employed in a law office at San Diego, is in the city, taking a short vacation and to celebrate the return of her father from his extended journey.

A party registered at the Hollenbeck is composed of Prof. L. C. Enderlin and W. P. Lemle of Pittsburgh and A. E. McKnight of Ludlow. Prof. Enderlin is at the head of the mineralogical department of Jefferson University and has been in California investigating silver deposits in the eastern part of the State.

Dr. F. X. Voisard of Sacramento is at the Van Nuys while here to visit friends. He is accompanied by his brother, Narcisse Voisard.

THIRTY

people are employed in attending to the banking wants of our 10,000 depositors. Get one of our statements 2-4 of a year, 4-5 of a million assets. It gives their names. Each one refers to our depositors. They will tell you there is none better. Come in and get acquainted.

ALL NIGHT & DAY BANK

5TH & SPRING STS

Fielding J. Stilson Company

Members Los Angeles Stock Exchange
305 H. W. Hellman Building
Telephones:—A7547; Main 105

Bullock's

Broadway at Seventh

Suit Sales Are Climbing to New Heights

Styles and Values Are Responsible

—Women are finding the suits they want here, examples of the most careful tailoring that is done anywhere, types of the very latest modes and values that reflect an extraordinary purchasing power and a knowledge of the suit business—

—New suits go forward today. Perhaps of most interest will be

Long Coat Styles of Splendid Broadcloths, Serges, Mixtures $29.50

—They are unusual, extremely graceful models, tailored in long flowing lines, and the coats are lined to match, most of them with Skinner's Satin guaranteed for two seasons—a feature today at $29.50.

A Drawn-Work Linen Waist at $2.50

—That sounds splendid, doesn't it? But you can't imagine how much better the waist itself is to look upon—how much better it really is.

—It's a very smart tailored style of all linen with rich drawn work insertion, as shown in the picture.

—Made with laundered collars and cuffs. A great value at $2.50.

Five Lot Sale

Lot One
VALUES UP TO 75c
Lot Includes
English Rail Plates.
Sugar Spoons.
Jewel Cases.
Bon-Bon Dishes.
Spoon Trays.
Vases and hundreds of other articles.
25¢

From every department of the store we have gathered all broken lines, and to make a quick clearance before the arrival of holiday goods we offer them for sale in the following lots. Many articles at less than half their regular price. Read this list of exceptional values:

Lot Two
VALUES UP TO $1.00
Lot Includes
Metal and China Vases.
Salad Bowls.
Celery Dishes.
Ash Trays.
Set of Six Plates.
Card Trays, etc.
50¢

Lot Three
VALUES UP TO $2.50
Lot Includes
French China Salad Dishes.
Cups and Saucers.
Cake Plates.
Set of six Rogers Forks.
Tea Sets.
Berry Spoons, and many other beautiful articles.
$1.00

Lot Four
VALUES UP TO $5.00
Lot Includes
Chocolate Sets.
Brass Plaques.
Cut Glass.
After Dinner Coffee Sets, Vases, Salad Sets, etc.
$2.50

Lot Five
VALUES UP TO $10.00
Lot Includes
Solid Brass Vases.
Hand-Painted China.
Bohemian Glass Vases.
Cut Glass Bowls.
Pottery.
5 o'Clock Tea Kettles, etc., etc.
$5.00

Parmelee-Dohrmann Co.
436-444 SOUTH BROADWAY

Save for the Home at the Home Savings

The safety of your funds and the surety of profit

is a fixed fact when your money is on deposit at this Home Bank. You take no risks, but you do take a definite profit. You know when your earnings are available also, and you know you can get your money whenever you need it. It is ideal, and unlike any other investment you can make of your funds.

Make this Home Bank your Bank Home.

3 per cent. interest on minimum monthly balances of $300. Credited monthly, subject to check.

4 per cent. interest, six months, term deposits, one dollar or more.

Home Savings Bank
ALEXANDRIA HOTEL BLDG.
Fifth and Spring Streets

Distinctive Tailoring
Suits and Overcoats—$25 to $50
Eisner & Co., Tailors
Angelus Hotel Bldg.

Hamburg - American
All Modern Safety Devices (Wireless, Etc.)
LONDON—PARIS—HAMBURG.
P.Grant (new) Nov. 11 | Amerika
Kaiserin A.V. Nov. 20 | Patricia
Pennsylvania Nov. 27 | Pretoria
Waldersee .....Dec. 4 | Kaiserin A. V. Jan. 5
Ritz Carlton a la Carte Restaurant.
Hamburg direct.

ITALY VIA GIBRALTAR, NAPLES AND GENOA.
S.S. HAMBURG .....Nov. 13, Jan. 6
S.S. MOLTKE .....Dec. 9, Jan. 25
Travelers' Checks Issued.
Tourist Dept. for Trips Everywhere.
HAMBURG-AMERICAN LINE.
160 Powell St., San Francisco.
Hugh R. Rice Co., 609 South Spring St., and local agents, Los Angeles, Cal.

Steamships.

SOUTH AMERICA

FIRST GRAND CRUISE
by the superb
S.S. BLUECHER (13,000 tons),
calling at all the important cities en route in Brazil, Argentina, Uruguay, Chili, and through the fjords of the Straits of Magellan. Optional side trips all over, also trip across the Andes to Valparaiso and Santiago.

The Bluecher leaves New York Jan. 22, 1910. Duration, 91 days. Costs from $350 upward.

Cruises to
West Indies and the Orient
Illustrated booklets giving full particulars and description, etc., will be sent upon request.
HAMBURG AMERICAN LINE,
160 POWELL ST., SAN FRANCISCO.

North German Lloyd
Large, Fast and Luxurious Twin-screw Express and Passenger Steamships Equipped with Wireless and Submarine Signals.
PLYMOUTH—CHERBOURG—BREMEN
Express Sailings Tuesdays at 10 A.M.
Cecilie .....Nov. 9 | Kaiser Wm. II Nov. 23
Wasmington .....Nov. 16 | Cecilie .....Dec. 14
GEORGE WASHINGTON—Sails Nov. 16. 27,000 tons. Newest and largest German Ship afloat. Every innovation known to the shipbuilder's art.
PLYMOUTH—CHERBOURG—BREMEN
Twin-Screw Sailings Thursday at 10 A.M.
*Kurfuerst .....Nov. 11 | **Neckar .....Dec. 16
*Main .....Dec. 9 | **Prinzess Irene Dec. 30
*Omits Cherbourg.
**Bremen direct.
GIBRALTAR—NAPLES—GENOA—ALGIERS
Mediterranean Sailings Saturdays at 11 a.m.
Prinzess Irene Nov. 20 | *Berlin (new) .Dec. 11
K. Albert, Wed. Dec. 1 | Barbarossa .....Jan. 8
*Omits Algiers.
Independent Around the World Tours.
Travelers checks good all over the world.
Apply OELRICHS & CO., General Agents, 5 Broadway, New York, or
Robert Cappelle, 250 Powell St., San Francisco, Cal.; or Hugh R. Rice Co., 609 S. Spring St.; Lehman's S. S. Agency, 248 Spring St.; German-American Savings Bank Steamship Dept., Spring and Fourth Sts., Los Angeles, Cal.

CANADIAN PACIFIC
Less Than 4 Days at Sea—Weekly Sailing Between Montreal, Quebec and Liverpool.
Two days on the beautiful St. Lawrence River and the shortest ocean route to Europe. Nothing better on the Atlantic than our Empresses. Wireless on all steamers.
First class, $80; second class, $50; one class cabin, $45.
Ask any ticket agent or write for sailings, rates and booklets. A. A. PoHamus, T. P. A., 605 S. Spring St., Los Angeles, Cal.

American Line
N. Y.-Plymouth-Cherbourg - Southampton
Philadelphia—Queenstown—Liverpool.
Atlantic Transport Line
New York—London Direct
Red Star Line
New York—Dover—Antwerp
White Star Line
New York—Queenstown—Holyhead—Liverpool — Plymouth—Cherbourg—Southampton.
New York and Boston to Italy and Egypt via Azores, Madeira and Gibraltar.
SPECIAL FALL SAILING
NOVEMBER 25, S. S. CEDRIC, 21,035 Tons
Largest steamer to the Mediterranean.
CANOPIC, Nov. 13, Dec. 18, Feb. 12, Mar. 24.
CEDRIC (21,035 tons) Nov. 25, Jan. 5, Feb. 23.
ROMANIC, Dec. 1, Jan. 15, Feb. 26, Apr. 2.
CRETIC, Dec. 8, Jan. 29, Mar. 12, Apr. 16.
CELTIC (20,904 tons) .....Feb. 2, Mar. 16.
G. N. KOEPPEL, Passenger Agt., Pacific Coast, 310 Geary St., San Francisco.
Opposite St. Francis Hotel.
OR HUGH R. RICE CO., 609 S. SPRING ST
Or any local agent.

"Walk-Over"
Shoes $3.50, $4, $5
J. F. Hughes, Prop.
111 S. Spring and cor. 4th & Spring

CHANGE OF TIME

SOUTHERN PACIFIC

Train No. 7 for SAN FRANCISCO via Bakersfield now leaves Los Angeles at 9 p.m. instead of 11:30 p.m., as formerly, and runs via PORTERVILLE. Through Sleepers to San Francisco via Porterville; also via Tulare, latter on train No. 83 north of Bakersfield, arriving in San Francisco at 4:48 p.m. and 7:48 p.m., respectively.

TICKET OFFICES
600 South Spring Street, Corner Sixth
Arcade Station, Fifth and Central Avenue.

THE TRUST COMPANY of TODAY

Is the stronghold of the banking world. Its assistance to all in need of financial advice is invaluable. The main feature, that of Departmental Banking, is becoming almost a necessity to those who desire Commercial, Trust and Savings Accounts. We urgently request anyone who is interested to call or write for any information that relates to "Modern Trust Banking."

LOS ANGELES TRUST & SAVINGS BANK
(formerly Los Angeles Trust Company.) Capital and Surplus, $1,250,000.00. Trust Building, Second and Spring Sts. Savings—Commercial—Trust.

Clearinghouse Banks.

NAME.	OFFICERS.	
BROADWAY BANK AND TRUST COMPANY 209-10 S. B'dway., Bradbury Bldg.	Warren Gillelen, President. R. W. Kenny, Cash.	Capital ...$250,000 Surplus and Profits ...$300,000
COMMERCIAL NATIONAL BANK 631 S. Spring St., Cor. Fourth.	W. A. Bonynge, Pres. Newman Erskin, Cashier.	Capital ...$200,000 Surplus and Profits ...$48,000
FARMERS' AND MERCHANTS' NATIONAL BANK Cor. Fourth and Main.	I. W. Hellman, Pres. Chas. Seyler, Cashier.	Capital ...$1,500,000 Surplus and Profits ...$1,885,000
FIRST NATIONAL BANK S. E. Cor. Second and Spring.	J. M. Elliott, Pres. W. T. S. Hammond, Cashier.	Capital ...$1,250,000 Surplus and Profits ...$1,625,000.00
MERCHANTS' NATIONAL BANK S. E. Cor. Third and Spring.	W. H. Holliday, Pres. Chas. G. Green, Cashier.	Capital ...$200,000 Surplus and Profits ...$625,000
NATIONAL BANK OF CALIFORNIA N. E. Cor. Fourth and Spring.	J. E. Fishburn, Pres. H. E. McKee, Cashier.	Capital ...$500,000 Surplus and Profits ...$160,000
CENTRAL NATIONAL BANK Fourth and Broadway.	S. M. Zombro, Pres. James B. Gist, Cash.	Capital ...$300,000 Surplus and Profits ...$282,000
CITIZENS' NATIONAL BANK S. W. Cor. Third and Main.	R. J. Waters, Pres. Wm. W. Wobds, Cash't	Capital ...$1,000,000 Surplus ...$ 800,000

Savings Banks.

GERMAN AMERICAN SAVINGS BANK
DISTINCTLY A SAVINGS INSTITUTION
TOTAL RESOURCES $13,000,000.00
SPRING & FOURTH STS.

SECURITY SAVINGS BANK
OLDEST AND LARGEST IN LOS ANGELES
CAPITAL & RESERVE $1,350,000.00 RESOURCES $25,250,000.00
SECURITY BUILDING—FIFTH AND SPRING STS.

AMERICAN SAVINGS BANK
4% interest paid on your savings accounts. 3% interest paid on special ordinary accounts.
N. E. Cor. Third and Spring Sts.

Trust Companies.

THE SOUTHERN TRUST COMPANY
COMMERCIAL - SAVINGS - TRUST
CAPITAL, $2,000,000.00 — PAID IN, $1,000,000.00

DO NOT SACRIFICE SAFETY

for your money by engaging in speculative enterprises that have little or no financial stability. You work for your money—so deposit it in the bank where it will not only earn more money for you but be ready for you whenever you require it.

Open an account with us now.

4% Interest Paid On Term Deposits. Compounded Semi-Annually.

Accounts Solicited From $1.00 Up.

Capital, $2,000,000.00. Paid in, $1,000,000.00. Surplus, $200,000.00.

TITLE INSURANCE & TRUST CO.
Corner Franklin and New High Streets.
Issues Policies of Title Insurance. Issues Certificates of Title.
Acts in All Trust Capacities. TEL. EXCHANGE 12.

MERCHANTS BANK and TRUST CO. Paid Up Capital $251,000 Surplus Over $299,000
Branches: 8th and Main. 2428 South Hoover Street. 209-11 S. Broadway
Transacts a general banking and Trust business.

PROVIDENT Mutual Building, Loan Association
Pays 5 Per Cent. on Pass Book Deposits. 5 Per Cent. on One Year term. No Unnecessary Withdrawal Notice. 135 South Broadway.

ARIZONA.

EDEN'S APPLES OUTCLASSED.

Yavapai Valley Can Raise Some Crackerjacks.

Effort to Open Big Reserve Worries Cattlemen.

Bar Association Has Black Bear as Member.

(SPECIAL CORRESPONDENCE OF THE TIMES.)

PRESCOTT (Ariz.) Oct. 24.—It has been demonstrated that the valleys of Yavapai county can grow as fine apples as are known in the world, both in quality and in appearance. In most of these valleys is to be found water enough for irrigation, though as a rule, the rainfall is sufficient for the growth of deciduous fruits.

The valleys are at altitudes of from 3000 to 5000 feet, with a climate that is ideal for apples, pears and a number of varieties of peaches. These conditions are now being appreciated, and new orchards are being set out, covering large acreages in the Verde, Skull and Kirkland valleys.

The farmers of the Verde Valley have been greatly handicapped in marketing their excellent fruits on account of the lengthy wagon haul to Prescott or Jerome. They are now preparing to start a fruit-preserving plant next summer, in conjunction with a cold-storage plant, by means of which a large part of the fruit crops can be saved till opportunity is afforded for marketing.

WOULD OPEN RESERVE.

The cattlemen of Southern Yavapai county are a bit anxious over information that the principal sheep owners of Northern Arizona are endeavoring to secure the opening of the southern part of the Prescott Forest Reserve, including the water shed of the Agua Fria River.

It is understood that the opening will be fought by the Reclamation Service, and by the farmers of the Salt River Valley. Though the Agua Fria is not drawn upon for the irrigation of the Salt River Valley, there are hopes that within a very few years the Beardsley irrigation project will be completed, about forty miles north of Phoenix, impounding water enough for the reclamation of about 50,000 acres of very rich land lying along the Santa Fé Railroad between Peoria and Morristown.

HORSE POWER ALL TAKEN.

All the 4000 horse power of the Arizona Power Company has been contracted for in the mining camps of Yavapai county. F. F. Viele, president of the corporation, has just left for the East, where he will consult the directors of the company concerning a possible enlarging of the project for the generation of an additional 6000 horse power. The power works are located on the Verde River in the southeastern part of Yavapai county, utilizing 1500 feet of fall of Fossil Creek.

The Northern Arizona Bar Association has a new member, a black bear, captured in Apache county at the last term of court at St. Johns. The lawyers and attendants on the term paid the expense of transportation of the bear to Prescott, where "Moses," as he has been named, has been placed in the Murphy Zoo.

REPORTS RUN DOWN.

The newspapers of Holbrook and Winslow indignantly deny published reports that gambling is openly conducted in their towns, and claim the report originated with a sewing machine agent named Eckre, who lately held high wassail along the Santa Fé on money belonging to the Singer Sewing Machine Company. Eckre was tried before Judge Doe at Holbrook a few days ago and was released on a year's probation, upon promise to make good the money misappropriated.

Brig.-Gen. E. D. Thomas, commanding the Department of the Colorado, spent a part of a week at Whipple Barracks in the course of a general inspection tour of southwestern posts. He is greatly interested in the project for making Whipple an invalid station for troops returning from the Philippines. Four companies of the Eighteenth Infantry will arrive early in November to garrison Whipple and the post is to be enlarged as fast as possible for the accommodations of two battalions.

EDITOR STIRS ACTION.

TUCSON MAKES PROTEST.

[SPECIAL CORRESPONDENCE OF THE TIMES.]

TUCSON (Ariz.) Oct. 24.—The Chamber of Commerce of Tucson, after listening to an address by Thomas F. Weedin, editor of the Florence Blade, has passed resolutions praying the Secretary of the Interior to demand that the Southern Pacific Railroad grade in the Gila Cañon be so placed as to not interfere with the construction of a water storage dam near San Carlos. The water to be stored in the Gila Valley by an enterprise such as that now contemplated by the Florence Canal Company would be used in irrigating land lying along the Southern Pacific Railroad between Casa Grande and Tucson, thereby contributing to the wealth and commerce of this city.

There is local apprehension that the new railroad line projected will to some degree affect the importance of Tucson as a railroad center, though by those best informed it is now believed that the Gila Valley road will have its main employment in hauling freight that originates, or is destined, to San Francisco and North Central California.

Atty.-Gen. John B. Wright has been retained by Mrs. James Reilley, widow of the Arizona jurist, who died last summer at Long Beach, to contest a will which cuts her off with a small bequest, while the greater part of the estate has been willed to a religious sect, represented by the nurse who attended Reilley in his last illness. Interesting developments are promised when the case shall come to trial.

CRUELTY TO ANIMALS.

The local cattle inspector is investigating an unusual case of cruelty to animals, wherein a Mexican in the Rincon Mountains, near Tucson, is charged with having cut out the tongues of six fine cow belonging to a neighbor, whom he wished to spite.

At Silver Bell, in default of a jail, ordinary prisoners are usually shackled to a post in the foundation of a house, under which very comfortable quarters can be had if the arresting officer will only leave a blanket or two. This proved faulty in the case of a Mexican prisoner arrested for a serious misdemeanor. During the night the man managed to whittle the post in two and to decamp, taking with him a set of irons, the property of the Sheriff.

At the current term of court at Solomonville, William Traylor has been convicted of murder in the second degree for the killing of Thomas Dallas several months ago, at the latter's ranch, twelve miles from Clifton. The main evidence was furnished by Arthur Allender, who had been indicted for the murder jointly with Traylor.

FREIGHT TRAIN WRECKED.

Last Sunday night, twenty-three miles east of Tucson, a west-bound freight train was wrecked by a spreading rail. In the wreckage was found a dead man, who has been identified as Charles O. Allenthorpe, whose home was at No. 651 Ruth avenue, Los Angeles. He was a member of the Odd Fellows and of the Owls. It was presumed that he was "beating his way" to Los Angeles form Benson, where he had been on mining business, and where he had spent all his funds.

An unknown man, about 40 years old, last Thursday threw himself under the wheels of a locomotive at Steins, and was cut into pieces. All identification marks had been carefully cut from his clothing, though it was found that he had been employed as a miner.

At Benson on Wednesday only the quickest work by a train crew saved a carload of gasoline from explosion. As a freight train was pulling out of the yards, fire was discovered in the roof of a car loaded with drums of gasoline. The return to the station was quickly made and the fire extinguished, barely in time.

TERRITORIAL NOTES.

An eighty-acre townsite is being laid off at Dragoon station on the Southern Pacific.

At Clifton has been organized a new lodge of Elks, with Dr. J. A. W. Burtch in the chair as Exalted Ruler and Calvin S. Cole as Secretary.

Andre Maurel has been chosen as City Councilman in Globe, succeeding Robert Feland, resigned.

W. J. Bryan, Jr., has returned with his wife from a trip to Lincoln, Neb., where the wedding anniversary of Mr. Bryan's parents was celebrated.

J. W. Small has resigned as master mechanic of the Randolph lines in Mexico, and has returned to Los Angeles, where he will make his home.

G. E. Walters, chief of the detective service of the Tucson division of the Southern Pacific, has resigned the position.

Mrs. Mary Clapper, formerly postmaster at Hollywood, Cal., will hereafter make her home in Yuma.

BUSINESS ON THE INCREASE.

BY WALTER J. BALLARD.

Los Angeles bank clearings last week were $13,516,658, an increase of $3,645,621 over the same week of 1908, and of $3,085,383 over the same week of 1907.

It is decided proof that American business is on the increase that imports of materials for use in American factories in the eight months ended August 31, 1909, reached a value of $496,500,000, an increase of $172,000,000 over the corresponding period of 1908.

One thousand and seven millions of dollars was the total of our bills for products and manufactures sent abroad in the first eight months of this year, an amount $60,000,000 greater than our imports of all kinds, which themselves exceeded those of 1908 eight months by $247,000,000.

Fifty-nine million dollars' worth of American "manufactures ready for consumption" exported in August, 1909, a gain of seven millions over August of last year.

Three thousand million bushels of corn this year, worth $1,500,000,000, or more than three times as much as in 1906. Last year, the value of all our farm products was $7,778,000,000; this year their value will exceed $8,000,000,000. Sixty years ago, our farms were worth $4,000,000,000; now they are worth more than $28,000,000,000. Every day the farms of this country are worth $2,400,000 more than they were the day before.

Eleven million dollars is the value this year of the gold output of the Tanana Valley, Alaska, alone. This is $2,000,000 more than last year.

Increased purchases of American goods:

	Eight months, 1909.	Increase over 1908.
Canada	$130,424,000	$18,280,000
Mexico	34,940,000	2,940,000
Cuba	20,464,000	3,180,000
Hayti	3,116,000	1,100,000
Brazil	12,465,000	1,415,000
South America	13,784,000	2,245,000

Now come (October) 7012 national banks with $963,501,295 capital and $676,-631,370 circulation, amply secured by the deposit of good bonds. The September increase in circulation was $3,961,895.

In a very few hours, the public bought $5,000,000 worth of Oregon Electric Railway 5 per cent. bonds.

Net income of the Union Pacific in 1908 fiscal year, $17,739,250, an increase of $5,479,498 over that of 1908. Dun's Review said last week: "Heavy purchases and higher prices of pig iron and larger orders for rolling stock. Reports of railroad earnings in the first week of October show remarkable gains of 12.2 per cent. over 1908, and 8.2 per cent. over 1907. Bank clearings are equally favorable, showing gains of 16.4 per cent. over 1908 and 1.6 per cent. over 1906 outside New York, while in New York the record is a gain of 34.7 per cent. over 1908."

Bradstreet's says: "Idle cars are no longer a menace to the country's railways, and, in fact, the Southwest and parts of the Northwest report shortages already existing, either in motive power or in cars for use in various lines. Improvement is the order of the day in trade, collections and industry."

Shipments of northern pine in 1909 eight months were 112,515,982 feet larger than for the eight months of 1908. Hemlock shipments totaled 207,-515,209 feet, an increase of 85,101,600 feet, or 45.5 per cent.

California shipments of redwood from the mills in August were 41,552,-501 feet, exceeding estimates and by far the largest month's shipments of the year. The total for the nine months ended September was 286,539,-447 feet, an increase over 1908 nine months of 38,437,000 feet. Shipments to Southern California in August, 11,-181,950 feet, were nearly twice as great as in August, 1908. Shipments abroad in August totaled 7,688,596 feet, the greater part going to Australia. Shipments to Great Britain this year have been larger than for some time, reaching 4,061,515 feet. And all this is but a small part of the record of increased American business.

BAD KIDNEYS OR BLADDER MISERY

OUT-OF-ORDER KIDNEYS ACT FINE AND BACKACHE WILL SIMPLY VANISH.

A Few Doses of Pape's Diuretic Will Clean and Regulate Your Kidneys, Ending Bladder and Urinary Trouble—Should Any Reader of The Times Even Suspect the Slightest Kidney Derangement, This Effective Treatment Should Be Taken at Once.

Out-of-order kidneys act fine and backache or bladder misery is relieved after a few doses of Pape's Diuretic.

Pains in the back, sides or loins, rheumatic twinges, debilitating headache, nervousness, dizziness, sleeplessness, inflamed or swollen eyelids, wornout feeling, and many other symptoms of clogged, inactive kidneys simply vanish.

Frequent, painful and uncontrollable urination due to a weak or irritable bladder is promptly overcome.

The moment you suspect any kidney, bladder or urinary disorder, or feel rheumatism coming, begin taking this harmless remedy, with the knowledge that there is no other medicine, at any price, made anywhere else in the world, which will effect so thorough and prompt a cure, as a 50-cent treatment of Pape's Diuretic, which any druggist can supply.

This unusual preparation goes direct to the out-of-order kidneys, bladder and urinary system, cleaning, healing and strengthening these organs and glands, and completes the cure before you realize it.

A few days' treatment with Pape's Diuretic means clean, active, healthy kidneys, bladder and urinary organs—and you feel fine.

Your physician, pharmacist, banker or any mercantile agency will tell you that Pape, Thompson & Pape, of Cincinnati, is a large and responsible medicine concern, thoroughly worthy of your confidence.

Accept only Pape's Diuretic—50c treatment—from any drug store—anywhere in the world.

HOPE FOR ECZEMA PATIENTS

D.D.D. Prescription Now Offered at 25c—A Trial Will Convince.

The oil of wintergreen compound for eczema—known as D.D.D. Prescription—can be secured at present from Sun Drug Co.'s Stores, in a 25c bottle.

This offer is especially made to convince those skin sufferers who have not yet tried the remedy. One bottle will suffice to cure a mild case, and the first application will instantly prove to you that you get relief at once from the itch. The moment you wash the skin with this mild, soothing liquid, the itch is gone.

If—upon our special recommendation—you want to try a bottle of this proven eczema cure at 25c, telephone or call at any of our stores. At all Sun Drug Co.'s Stores.

HORSE OWNED A DIME.

To Get It Away the Animal Had to Have It Cut Out of His Left Shoulder.

[Baltimore American:] A rather unusual operation was performed last Sunday morning by Dr. Frederick Felber, of Felber's Veterinarian Hospital, Bank and Bond streets, on a horse belonging to Mr. Andrew Burns. The operation was for the purpose of removing what was thought to be a piece of floating bone. Upon opening the animal's flesh, to the amazement of the veterinarian and several other persons who were nearby at the time, a silver dime of the coinage of 1899 fell from the cavity.

The horse was taken to Dr. Felber early Sunday morning for examination. Mr. Burns stated that whenever an effort was made to use the curry comb on the animal's left shoulder he would snort and kick to such an extent that any one happening to be near would be forced to beat a rapid retreat. Dr. Felber examined the shoulder and discovered that just behind the left shoulder blade a hard substance was imbedded in the flesh. He made an incision, about one and one-half inches long, and continued cutting until the obstruction was reached.

This was about one inch below the outer skin. The flesh was then cut away and the dime, badly scarred by the surgeon's knife, came into view. It was necessary to use a large pair of tweezers to remove the dime. By the aid of a magnifying glass the round bed wherein the dime had rested could be plainly seen. Aftr the incision was made it was found that a large accumulation of pus was beneath the skin, and this was removed.

WARREN TOPPAN, Lynn, Mass.

Cured of severe compound cold and cough by

Vinol

"From Dec. 20, '08, to March 1, '09, I had three bad colds, one on top of the other. I got so weak I could hardly get around. Nothing seemed to help me until I began to take Vinol. The change was magic. Three bottles completely fixed that compound cold and stopped the terrible cough—and what surprises me most, at the same time it cured me of a severe stomach trouble that has bothered me for 20 years. Vinol is certainly a wonderful medicine."

Mr. Toppan is one of Lynn's most prominent and highly respected merchants, whose word is as good as his bond.

The reason Vinol is so successful in such cases is because it contains the two most world-famed tonics—the medicinal, strengthening, body-building elements of Cod Liver Oil and Tonic Iron.

Your Money Back If You Are Not Satisfied.

THE OWL DRUG CO., Los Angeles.

Salaried Men Should Save

Your earning ability is your capital. Your salary is your dividend. Your savings are your surplus. Successful corporations never pay out all they earn in dividends. They lay aside a surplus for contingencies. How about YOUR surplus? Some day sickness may impair your capital. Your dividends will decrease or disappear entirely. Then you will realize that it requires a surplus to successfully run an individual, a family, or a corporation. Start NOW on the surplus. The SECURITY SAVINGS BANK is one of Western America's largest, oldest, and safest banks. It points with pride to 20 years of successfully caring for the savings of the thrifty people of Los Angeles and vicinity. Four per cent on Term Accounts. Three per cent. on Special Savings Accounts

SECURITY SAVINGS BANK

Oldest and Largest in Southwest

Resources - - - $25,250,000.00
Capital and Reserve - $1,350,000.00

SMART STYLE is one of the prominent points in favor of our

Hart Schaffner & Marx

clothes; the latest correct models are always shown in this line.

There are no other clothes to equal them in excellence of quality, in perfection of tailoring and in fit.

We'll satisfy you in clothes; blue or black or fancy weaves, finest goods made.

Largest Stock to Select From Here

This store is the home of Hart Schaffner & Marx clothes

Copyright 1909 by Hart Schaffner & Marx

MULLEN & BLUETT CLOTHING CO.

The Quality Store

Spring, Corner First

EXPERT TAILORING — AVOID IMITATORS

Why

Pay for What You Don't Get

Why pay $25 or $30 for a suit or overcoat when you don't get that much value? Why not buy the same materials and equal workmanship for $15?

Order your suit from the Scotch Tailors and save from $10 to $15.

Hundreds of new fabrics to choose from.

Suits to order $15, $17.50, $20, $22.50 and $25.

Scotch Tailors

330 South Spring

PERFECT FIT GUARANTEED — PURE WOOL FABRICS

Sample Shoes Latest styles in Fall footwear. Values $3 to $6, our price, Ladies', $2.00; Men's, $2.50. ORIGINAL SAMPLE SHOE SHOP, Fifth Floor, Merchants' Trust Bldg., 207 S. Broadway.

$3.00 a Month

All Diseases. Medicines Free. Chronic and Nervous Diseases a Specialty. Consultation Free. DRS. SHORES & SHORES. 445½ So. Spring St., Los Angeles, Cal.

Knabe Pianos

The Wiley B. Allen Co.

416-418 South Broadway

Your Credit

Will buy all the furniture you need for your home on our easy-to-pay plan.

COLYEAR'S

509-511 South Main St.

Matheson & Berner Clothes for Men

Broadway, Cor. 3rd

Von Stein Academy of Music

1419 S. Grand Avenue.

Phones B. 3922.

Southern California's leading musical institution because of strongest faculty ever assembled in this State. Terms to suit.

Schools and Colleges

Marlborough School for Girls

865 West 23rd Street

Fall term opens September 15th. Certificate admits to college. Pupils under 14 not received.

References from school not necessary if absolutely necessary if applicant is known to the principals.

Weekly lectures in French, with stereopticon, by Mons. Jacquemot, Attaché of the French Alliance.

Miss Wiltshire will be at the school after September 6th, every afternoon from 2 to 4.

MRS. GEORGE A. CASWELL, Principal
MISS GRACE WILTSHIRE, Associate Principal

Marlborough Preparatory School

For Girls and Boys

636 West Adams St.

Take Yellow University car to Vermont Place.

FAMILY AND DAY SCHOOL. Careful home training, thorough education, constant advancement, limited number of grade limit.

French, German, Spanish, under superior native teachers.

Physical development a specialty. Indoor gymnasium, outdoor sports, drills, grounds adapted to healthful outdoor life.

Fall term begins Sept. 20th.

The principal may be seen by appointment. Telephone West 218 for appointment.

MISS IDA B. LINDLEY, Principal.

Girls' Collegiate School

CASA de ROSAS

Adams and Hoover Sts.

Upper School

Eighth Grade, Academic Department, Graduate Work. Resident and day pupils. Domestic Science, Music, Art, Expression. Certificate admits to college.

MISS PARSONS and MISS [illegible], Principals.

Lower School

949 West Adams St.

(Opposite Casa de Rosas)

Delightful home and thorough school for children under thirteen years of age; admitted to Kindergarten and Primary department.

MISS THOMAS and MISS [illegible], Associate Principals.

Heald's Business College

Oldest, larger, and best on the Coast; one continuous management for 30 years; graduates. Ask for Fall Catalogue. 614 SO. GRAND AVE.

The Isaacs Business College

WOODBURY

Fifth Floor, Hamburger Bldg. Main College entrance 228 W. 5th St. Phone 2365. New catalogue, 23rd year. Now open all the time.

DIRECTORS: Jas. A. Foshay, Pres.; T. C. Thornton, A. J. Waters, Sec.; M. E. Austin, Treas.; K. Isaacs, Pres.

Brainerd Commercial College

953-7 West Seventh

Day and evening sessions. Classes now forming. Send for prospectus.

HARVARD SCHOOL

Western ave. Opens Sept. 13. Day Pupils. Ten-acre athletic and manual training shops. U. S. Army officer detailed by the Secretary of War to buy the best playground in America and to help him men for teachers, and put a model classroom of ten instead of the usual one for illustrated lectures. Grenville C. Emery, Litt. B., Principal.

The Orton School

An English and Classical School for Boys

ACCREDITED TO COLLEGE OF LIBERAL ARTS, BRANCH. Art, Music, Elocution, Physical Culture, STUDY, Gymnasium.

ANNA B. ORTON, Principal.

184 S. Euclid Ave., Pasadena.

Page Military Academy

Splendidly equipped boarding and day school for young boys. $25 to $30 per month. Fall term opens Sept. 13th. Address 137 West Adams St. Phone [illegible]. PAGE SEMINARY for young ladies and girls in connection. Adams and Grand. Phone West 3333.

MISS WING'S SCHOOL

Day and boarding. All grades. School, Kindergarten. Limited number of pupils not regularly classified. Phone [illegible].

MISS ETHELWIN WING, Principal.

Home 53144. Summer Home 1226 So. Alvarado St.

Kennard's Professional Business College

1929 So. Grand Ave.

$10 a month. $30 for 4 months.

Fisk Teachers' Agency

4000 positions filled by Fisk. Recommends teachers to schools and families. Phones, B. W. and M. L. 2222. DOUGLAS BLDG., 257 S. SPRING ST.

CALIFORNIA SCHOOL

For boys and young men. Day, Military drill, sports. 12-acre athletic field. 1341-43 Figueroa St. Phone WILLIAM RANDOLPH, Principal. Home 29878.

Yale School

T. G. Adams, B.A., Head Master. Boarding and Day School for Girls and Boys. Fine Gymnasium. Phone Main 8434. 205-209 NORTH HILL.

Urban Military Academy

Boarding and day. Primary, Grammar and High School. Call or send for illustrated catalogue.

MISS ALLEN'S SCHOOL

For Kerman and Montessori Methods. Fourteenth year opens Sept. 8. 1849 Constance street.

LOS ANGELES BUSINESS COLLEGE, W. 8th.—A select, high-grade school for the particular young women. Satisfies parents and pupils. To learn the Shorthand more than a trade and to acquire habits of accuracy, system, average individual. Enrollment

THE MARYLAND SCHOOL

729 BEACON ST. All grades, from kindergarten. Individual instruction. Evening classes.

P. A. BARR, Principal. Phones [illegible].

Miss DE LAGUNA and Miss [illegible] SCHOOL FOR GIRLS. THE WESTLAKE SCHOOL FOR GIRLS. Accredited to leading colleges. Main [illegible]. Alvarado St.

BULLY!

BUMS BOOST BY BOYCOTT.

Regal Theater Trade Boomed by Laborite Attack.

Boomerang for Yawpers Who Tried to Dictate.

Bigger Crowds, Better Bills Than Ever Before.

In the olden, golden days, in order to boom a play or to boost a playhouse, the leading lady lost a $10,000 pearl necklace while eating oysters on the half, or she walked down the principal streets in a diaphanous kimono. Now the laborites have taken the press agent's job away by inaugurating boycotts. The Regal Theater on South Main street is getting all the benefit of the new system and the proprietors of several other houses of the same kind are green with envy. They would like the agitators please not to play any favorites.

Really, the Regal was not doing such a tremendous business ten days ago, when the unionite bosses started the boycott because Manager A. M. Allen would not discharge half a dozen boys employes, who do not belong to a labor union. Since the boycott started there has been a sudden increase in patronage, and the Regal is making more money than ever before.

The fair Los Angeles spirit is the secret of the theater's success. When Manager Allen showed that he had a backbone and that he could not be bulldozed by a handful of troublemakers, people began to talk about the Regal. They went in increasing numbers for the pleasure of defying the loud-mouthed but cowardly blackmailers who at first assembled nightly at the theater entrance, but who later were forced by the police to move on.

BOYCOTTERS REBUKED.

Now the patrons of the place get all their fun by hurling into the faces of shouting bullies the copies of the boycotting sheet which they are permitted to peddle at the door. In the opinion of City Prosecutor Eddie, it is perfectly proper and legal to carry on a boycott in this manner.

The fight on the Regal is of particular importance, as it is the first step in the laborite move to stamp out industrial freedom in Los Angeles. If the Regal can be forced to come to terms (which it cannot, according to Manager Allen,) the same tactics will be played toward other theaters; then restaurants, retail stores and factories will be attacked in the same manner.

Unable to picket the places and carry on the boycott that way, the plan indorsed by Prosecutor Eddie will be pushed—that of distributing the alleged newspaper, an irregular edition of the labor union organ.

All the efforts of the laborites are centered on the Regal. If the independent spirit of Manager Allen can be broken, it will be easier to break the operations of the boycotters, if the campaign against the Regal fails, there will be little encouragement to proceed further on this line.

BIGGEST MONDAY CROWD.

Speaking to an audience that nearly filled the house yesterday afternoon, Manager Allen said: "This is the biggest audience we ever had on a Monday, which is usually a light day with theaters. We have had fine houses every day and evening ever since the unions took it upon themselves to give us this free advertising. I presume the agitators have succeeded in keeping away some people who would otherwise come here, but the defections of this kind have been more than made up by the large numbers of fair-minded persons who believe that every man should run his own business in his own way.

"Many people have come to me and said they were attracted to the Regal by the boycott that has been declared against it. They have assured me of their hearty support, and they have taken particular delight in reporting the agents of the boycotters as they are trying to wreck my business.

"I have not given in one inch to the gang of blackmailers, who want to dictate to me whom I shall hire in the orchestra, on my stage, and to run the film machine. I have an extra force, and I certainly will not be the one of the number just because he does or does not belong to any union."

AMATEURS TONIGHT.

Tonight the Regal will have an unusually big show, and probably a capacity house. 'Tis amateur night, and promises to be much fun, for a large number of persons who think they can act will be given an opportunity to appear behind the footlights. This will be in addition to the regular vaudeville bill and moving pictures.

There are scores of amateurs in Los Angeles ever ready and anxious to get on the stage and show what they can do. Some of them really are clever artists, others are so poor that they simply just on that account, like the historic Cherry sisters of Iowa. In between some of the best acts, from a humorous standpoint, are furnished by the poorest of the amateurs.

Monday night there will be an unusual feature at the Regal. There are four pickaninnies on this bill—black as a cloudy night in the cañon—who are to have a chance to test their capacity for waiting. After they get through with their regular stunt, they are to be turned loose on a wagonload of food, and the one that eats the greatest number is to have a suitable reward. The little blacks are practicing for the event, and they will keep in training until Thursday.

ONE ON THE MANAGER.

Wishing to try one of them out yesterday, Manager Allen wagered that the fellow could not eat ten melons in ten minutes.

"Boss, I go in where dem melons are, and I'll eat 'em in about ten minutes," asked the youngster.

"Yes," said Allen, opening the door of the storeroom.

After a little while the black boy returned.

"I'll take dat bet," he said, and Allen laid a watch on him. Ten melons went down the very red lane in a little more than eight minutes, and the boy was a dollar ahead.

"By the way, said Allen, "why did you go into that room before you came to take the bet?"

"Why, boss," the youngster replied, "I'm sure dat I could eat ten melons in ten minutes, so I went in and ate 'em to make sure I'd win."

Meanwhile the yapping boycotters outside the theater Thursday night will be trying to kill the business, but the house will be jammed with people enjoying the melon contest.

Want to Go East? C. Haydock, Pass. Agt., 113 West Main

BULLY!

BUMS BOOST BY BOYCOTT.

Regal Theater Trade Boomed by Laborite Attack.

Boomerang for Yawpers Who Tried to Dictate.

Bigger Crowds, Better Bills Than Ever Before.

In the olden, golden days, in order to boom a play or to boost a playhouse, the leading lady lost a $10,000 pearl necklace while eating oysters on the half or she walked down the principal street in a diaphanous kimono. Now the laborites have taken the press agent's job away by inaugurating boycotts. The Regal Theater on South Main street is getting all the benefit of the new system and the proprietors of several other houses of the same kind are green with envy. They would like the agitators please not to play favorites.

Really, the Regal was not doing such a tremendous business ten days ago, when the unionite bosses started the boycott because Manager A. M. Allen would not discharge half a dozen loyal employees who do not belong to a labor union. Since the boycott started there has been a sudden increase in patronage and the Regal is making more money than ever before.

The fair Los Angeles spirit is the secret of the theater's success. When Manager Allen showed that he had a backbone and that he could not be bluffed by a handful of troublemakers, people began to talk about the fight. They went in increasing numbers for the pleasure of defying the foul-mouthed but cowardly blackmailers who at first assembled nightly at the theater entrance, but who later were forced by the police to move on.

BOYCOTTERS REBUKED.

Now the patrons of the place get their fun by hurling into the face of the drooling bullies the copies of the boycotting sheet which they are permitted to peddle at the door. In the opinion of City Prosecutor Eddie, it is entirely proper and legal to carry on the boycott in this manner.

The fight on the Regal is of particular importance, as it is the first step in the laborite move to stamp out industrial freedom in Los Angeles. If the Regal can be forced to come to terms—which it cannot, according to Manager Allen,—the same tactics will be employed toward other theaters; then restaurants, retail stores and factories will be attacked in the same way.

Unable to picket the places and carry on the boycott that way, the plan indorsed by Prosecutor Eddie will be used—that of distributing the alleged newspaper, an irregular edition of the labor union organ.

The efforts of the laborites are centered on the Regal. If the spirit of Manager Allen can be broken, it will be easier for the operations of the boycotters. If the campaign against the Regal fails, there will be little encouragement to proceed further on this line.

BIGGEST MONDAY CROWD.

Referring to an audience that nearly filled the house yesterday afternoon, Manager Allen said: "This is the biggest audience we ever had on a Monday, which is usually a light day with theaters. We have had fine houses every day and evening ever since the unions took it upon themselves to give us this free advertising. I presume the agitators have succeeded in keeping away some people who would have come here, but the defections of this kind have been more than made up by the large numbers of fair-minded people who believe that every man should run his own business in his own way.

"Many people have come to me and said they were attracted to the Regal by the boycott that has been declared against it. They have assured me of their hearty support, and they have taken particular delight in rebuking the agents of the boycotters who are trying to wreck my business.

"I have not given in one inch to the demands of blackmailers, who want to dictate to me whom I shall hire in my orchestra, on my stage, and to run the film machine. I have an excellent force, and I certainly will not discharge one of the number just because they do or does not belong to a labor union."

AMATEURS TONIGHT.

Tonight the Regal will have an unusually big show, and probably a capacity house. 'Tis amateur night, and it promises to be much fun, for a large number of persons who think their act will be given an opportunity to appear behind the footlights. This will be in addition to the regular vaudeville bill and moving pictures.

There are scores of amateurs in Los Angeles ever ready and anxious to get on the stage and show what they can do. Some of them really are clever and others are so poor that they are just on that account, like the Cherry sisters of Iowa. In some of the best acts, from a laughmaking standpoint, are furnished by the poorest of the amateurs.

Tonight there will be an unusual feature at the Regal. There are four pickaninnies on this bill, black as a cloudy night in Kansas, who are to have a chance to test their capacity for watermelon. After they get through their regular stunt, they are to be turned loose on a wagonload of melons and the one that eats the largest number is to have a suitable prize. The little blacks are practicing for the event, and they will keep in training until Thursday.

ONE ON THE MANAGER.

To try one of them out yesterday Manager Allen wagered that the boy could not eat ten melons in ten minutes.

"Kin I go in where dem melons are ten minutes?" asked the boy.

"Sure," said Allen, opening the door to the storeroom.

A little while the black boy returned.

"I'll take dat bet," he said, and Allen held a watch on him. Ten melons went down the very red lane in a little less than eight minutes, and the boy was a dollar ahead.

"By the way," said Allen, "why did you go into that room before you agreed to take the bet?"

"Well," the youngster replied, "I wasn't sure dat I could eat ten melons in ten minutes, so I went in and tried it to make sure I'd win."

And while the yapping boycotters are outside the theater Thursday night trying to kill the business, the house will be jammed with people to witness the melon contest.

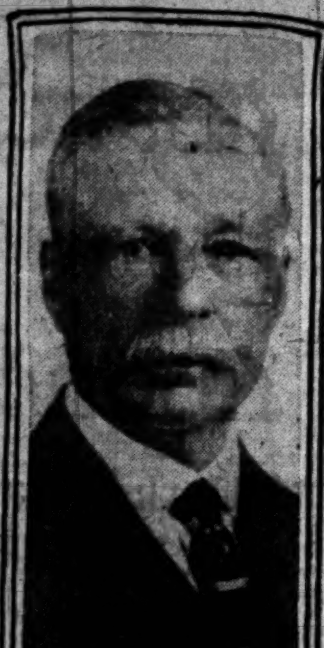

Euclid Martin,
prominent Omaha man, who will make his home in Los Angeles.

BRINGING HIS FORTUNE.

Prominent Omaha Citizen Sells His Property There to Locate in Los Angeles.

Euclid Martin, president of the Omaha Commercial Club; retiring president of the Parlin, Orendorf & Martin wholesale implement house; ex-postmaster, friend of Grover Cleveland, and capitalist, who fought his way into influence and power during twenty-seven years' residence in Omaha, is on the way to Los Angeles, where he owns property and intends to make his home. He is due here today or tomorrow.

According to reports from Omaha, no citizen has ever had such a farewell there. One hundred members of the Commercial Club tendered him a banquet, presided over by Gen. Charles F. Manderson, former President of the United States Senate. Speakers were Congressman Gilbert M. Hitchcock and Gurdon W. Wattles, president of the Omaha and Council Bluffs Street Railway, himself the owner of a beautiful California home. Martin was presented with a loving cup of solid silver, which Gen. Manderson drew from beneath a bank of flowers.

Euclid Martin has been much in Omaha public life as president of the Commercial Club, president of the Business Men's Association and vice-president of the national organization; by turns he has been a member of the Legislature, City Council, Board of Education and water board. His property has all been sold in Omaha, and his fortune comes with him to Los Angeles.

GOOD DAY FOR SNEAKS.

Unsuspicious Citizens Report Losses of Money and Valuables on Sunday. Visitor Loses Large "Roll."

A. Benson of Fillmore, Ventura county, after a round of sightseeing, during which he disposed of considerable liquor, Sunday night, took a room at Third and Main streets, and retired. Because he didn't lock his door, he is out about $150.

While he slumbered, an intruder entered the room, and carried away his "roll." He reported his loss to the police yesterday.

The detectives were given reports of several other thefts occurring Sunday. The victims and their losses were: W. E. Sahlleman, No. 1121 Westlake avenue, $31 and a watch; Thomas D. Posey, No. 433½ South Main street, an overcoat, safety razor and revolver; W. B. McDonald, No. 1842 West Twelfth street, $10 and a revolver; H. Doust, No. 956 East Forty-seventh street, $19.

PERSONAL.

R. F. McClean, a factor of the Hudson Bay Company at Kenneth, Alaska, is registered at the Lankershim.

A. F. Main and wife are registered at the Van Nuys from Mexico. Mr. Main is a mining engineer and has spent the past year investigating properties in th sister republic.

F. C. Smith, one of the chief owners of the Hawaiian Railroad, who registers from Honolulu, is a late arrival at the Alexandria.

J. W. Ellis and wife are guests at the Nadeau. Mr. Ellis is a manufacturer of car wheels, with plant in Chicago.

John P. Muekerman, a yeast and malt manufacturer of St. Louis is passing a few days at the Hollenbeck.

Harry Fryman, proprietor of the Hayward, returned yesterday from a two weeks' visit to San Francisco. His wife accompanied him.

B. F. Daggett, an official of the Consolidated Copper Company of Cananea, Mex., is a guest at the Van Nuys.

A. Roy MacDougal and wife and T. F. Manypenny and wife, form a party of four at the Westminster, now on a tour of the West. They are residents of Toronto, Canada.

N. F. Newalls and wife, of New York City, are late arrivals at the Angelus. Mr. Newalls is a lace importer.

C. G. Rutledge and wife have taken apartments at the Nadeau for a few weeks. Mr. Rutledge is an extensive grain operator of Wichita, Kan.

Dr. and Mrs. J. Rimmer of Chicago, arrived at the Lankershim yesterday. They will make Los Angeles their winter home.

Field Sherman and H. Gould, claim agents of the Southern Pacific, who have headquarters in San Francisco, are guests at the Hayward.

O. B. Hochenberger, a merchant of Mexico City, is a late arrival at the Lankershim. He is accompanied by his wife and two children.

F. P. Pendleton, a bond broker, with offices in Boston and Detroit, is registered at the Alexandria.

G. W. Hosford, of the Department of Agriculture, Washington, D. C., is a guest at the Hayward. He is a specialist in the refrigeration of fruits for shipment.

William Kennedy and a Chinese banker were found guilty at Manila yesterday of conspiracy to smuggle opium into the Philippines, and were sentenced each to one year's imprisonment. The court-martial of Capt. Frank Wickham, Twelfth Infantry, who is charged with intoxication while on duty, opened at Fort William McKinley yesterday, Col. Sydney W. Taylor, Second Field Artillery, is president of the court.

Trips to various industrial establishments at Lynn, Beverly and Lawrence, Mass., for the men, and to the large female educational institutions for the women of the party were the principal features of the Japanese honorary commercial commissioners' last day in Boston.

MY, WHAT AN APPETITE!

"Squirrel" Whisky Gives This Man a Desire to Gnaw Everything in Sight—Arrested.

Claud Keif was suddenly possessed with a desire to gnaw the chair in which he was sitting in a Fourth and Spring-streets dental establishment, having his teeth fixed, yesterday afternoon. The proprietors called in a patrolman.

While on the way to the Central Station, Keif tried to eat the padding off the seat in the patrol wagon. When the wagon man objected, Keif began to fight. A lively tussle ensued. The prisoner was not subdued until he had been handcuffed.

The cause of Keif's peculiar actions was a mystery until Patrolman Sweeney, while searching the prisoner, discovered the odor of liquor on his breath.

"He's been drinking squirrel whisky, that's what the matter," remarked the officer, as he led his charge to jail.

Keif was turned loose in the "drunk tank," with the warning that he would be muzzled if he attempted to chew anything besides the iron bars or the heavy wooden seats. If he is able to keep his jaws closed when he comes up in Police Court today, he will probably be let off with a light fine for drunkenness.

EL CAPITAN.

SOUSA BAND NOW PLAYING.

FAMOUS DIRECTOR'S INTERPRETATIONS AGAIN DELIGHT.

Los Angeles Longest Stop on the Entire Transcontinental Tour—Band Up to Its Traditional Standard, and Quaint New Popular Pieces Are Presented.

John Philip Sousa, the world's most notable bandmaster, commenced a week's engagement at the Auditorium yesterday afternoon, playing to an interested matinée house, a large percentage of which was composed of school-children, and again in the evening to an appreciative throng of more general concert caliber.

This is practically Mr. Sousa's only "week stand" in the United States, and is a testimonial to the constantly advancing art status of Los Angeles.

The only other entire week included in his itinerary this season was at Pittsburgh, where he played his thirteenth annual exposition engagement, commencing Monday, September 27. San Francisco will get four days on this tour; Chicago, but two days, and the trip will be ended with a concert at the New York Hippodrome Sunday evening, December 26.

This is Mr. Sousa's thirty-fifth semi-annual tour. He has played almost 800 weeks of concerts, and his opening at the Auditorium yesterday afternoon was his thirty-eighth concert in Los Angeles.

A Sousa band holds to such a steadily-maintained standard that there is very little to say, except in repetition. Mr. Sousa comes with an organization of about fifty men, several excellent instrumental soloists, and a repertoire which, while containing the necessary amount of known works and favorites, also presents, as usual, bright and interesting novelties.

Of interest yesterday afternoon was Mr. Sousa's very characteristic new march, "The Glory of the Yankee Navy," a resounding bit of marked time which was heartily applauded.

In the evening he presented for the first time here his dainty new suite, "People Who Live in Glass Houses," the parts of which are quaintly named "The Champagnes," "The Rhine Wines," "The Whiskies" and "The Cordials." This giving of alcholics a sort of artistic personality is a typically unheard-of Sousa idea.

Herbert L. Clarke, Mr. Sousa's concertmaster and cornet soloist, vouchsafed a new piece of his own in the evening, "Showers of Gold," and in the afternoon played his own better-known "Sounds From the Hudson." Mr. Clarke is in even better voice—or would "lip" be the word?—than at his last visit. The cornet, in its present form, is not an instrument of intrinsically noble tone, but such tone values as may be gotten from it Mr. Clarke exploits to the fullest degree, as well as a technique that is little less than astounding. As an artistic player we have heard none better, and Mr. Clarke's well-bred aloofness from pedal-note faking and other tricks of the average cornet virtuoso is delightful.

Yesterday Mr. Sousa gave excellent interpretation to Bizet's suite, "The Women of Arles," Chabrier's "Espagnole" rhapsody, Goldmark's "Spring" overture, the Rachmaninoff "Crime and Punishment" prelude, the allegro from Tschaikowsky's "Fourth Symphony," a Helmesberger Entre Acte, and Friedman's "Slavonic" rhapsody.

Popularities were of course received with typical Sousa-audience delight, and there were the invariable demands for the favorite old Sousa marches. The director's posturing while lackadaisically leading one of these, such as "El Capitan" or the "Free Lance" march, is quite as much of the piece as the melody itself.

Miss Florence Hardeman, violinist of good tone and technique, is heard at each concert, as are also the Misses Hoyt, vocalists.

At the special request of Mr. Sousa, the matinées will probably be fixed at 3 o'clock, on account of the school-children, and 800 seats will be laid aside each day at a school-children's price.

The matinée programme today will include "Rondo Capriccioso" (Mendelssohn; cornet solo, "The Débutante" (Clarke,) Mr. Clarke; suite, "At the King's Court" (Sousa;) waltz for sopranos, "Sunlight" (New,) (Harriet Ware,) the Misses Hoyt; meditation, "The Dying Poet" (Gottschalk;) fantasie, "An Evening in Toledo" (Schmelling;) Minuet from Second Suite (Bizet;) march, "The Fairest of the Fair" (Sousa;) violin solo, "Caprice" (Ogarew,) Miss Florence Hardeman; Fourteenth Rhapsody (Liszt.)

Evening, 8:15 o'clock: Overture, "The Bartered Bride" (Smetana;) cornet solo, "La Veta" (Clarke,) Mr. Clarke; suite, "Three Quotations" (Sousa;) waltz for sopranos, "Love, Light of My Heart" (Sousa,) the Misses Hoyt; The Well-tempered Clavier, Choral and Giant Fugue (Bach;) Staccato Etude (Rubinstein;) valse, "Berceuse" (Ferraris; march, "The Glory of the Yankee Navy" (Sousa;) violin solo, Allegro from Concerto (Mendelssohn,) Miss Florence Hardeman; rhapsody, "The Welsh" (German.)

THE SECRET OUT.

"What made my lovely complexion? I do not like to tell, for it was medicine, but the nicest a woman ever took. It was Lane's Family Medicine that did it." This is a pleasant herb tea which acts favorably on the stomach and bowels, purifying the blood and cleansing the skin like magic. It cures headache and backache. Druggists and dealers sell it, 25c.

HIS LOOKOUT.

ONLY THE LAW CAN HELP HIM.

CONTEMNER OF COURTS MUST MAKE A SHOWING.

Alleged Mexican Revolutionist Will Have Hearing Before Inspector Ridgway and Department of Commerce and Labor Decides Deportation—May Give Bonds Today.

Hysterical appeals are still being made by socialistic and anarchistic supporters of L. Gutierrez de Lara, to raise a so-called "defense fund" in his behalf. Labor unions and socialist lodges throughout the West will be asked to contribute to the "martyr's cause." The Federal prisoner will probably be released from custody today on $3000 bonds. It is said the defendant would prefer to remain "inside" in order that the fanatical appeals of his misguided followers might have more weight.

The plain facts in the case strip all romance from the surrounding circumstances. The lawyer-candidate for the City Council who made a speech Saturday night denouncing the Federal officials for their actions might well look up the procedure in the Department of Commerce and Labor in similar cases.

Chief Inspector Ridgway of the local immigration bureau has had a number of similar cases during his term of office here. The immigration law makes it obligatory for him to examine all persons suspected of being in the country contrary to the law. He is required to forward the result of the examination to Washington. Secretary Nagel then passes upon the sufficiency of the evidence, which is made up from the alien's own statements. If he is adjudged guilty of violating the law, he will be ordered deported; otherwise he will be permitted to remain here unmolested.

De Lara is alleged to have entered the country without the customary formalities, a fact, which if proven, would in itself entitle the authorities to order his deportation. He is also charged with uttering anarchistic sentiments, and with stirring up the revolutionary element in the city on the eve of the President's arrival in Los Angeles.

At the hearing before Inspector Ridgway, which will take place within a few days, De Lara will be present with his counsel. The public is always excluded from these examinations, which are in the nature of depositions, and in no sense are akin to a trial or preliminary examination as conducted in the State courts.

De Lara himself makes no secret of the fact that he is a member of the Mexican revolutionary party, and that he is in league with fanatics who would cause the death of the President of Mexico and overthrow the government.

But this has no bearing on the attitude taken by the Department of Commerce and Labor. If De Lara can clear himself of the allegation that he is not entitled to remain in the country, the case will be closed, as far as the department is concerned.

ORANGES ARE TOO LARGE.

San Joaquin Valley Early Pack of Extreme Size—Farmersville Pioneer Is Dead.

PORTERVILLE, Oct. 24.—Orange packing, as far as the Independents are concerned, is now on in full blast. The early pack indicates that the estimates some weeks ago of a normal production from this section, will be fulfilled. The fruit is of extreme size, and it is feared this fact may have an unsteadying effect on the early market. Price conditions appear good at the present time, however, in view of reports from Florida of injury to the early crop, through high winds.

Ira B. Dillon, one of the oldest pioneers of the Farmersville section, died at his home near that village yesterday at the age of 87 years. He amassed a considerable fortune through land speculation.

C. R. Rockwood, who says he is from Los Angeles, and who spent Saturday here ostensibly buying cattle and horses, was arrested this morning at the county-seat on a charge of obtaining money under false pretenses.

At a meeting of the Ladies' Improvement Club yesterday plans were adopted for a civic "clean-up day." The city has been divided into districts, with a committee in charge of each, and where property owners cannot or will not clean up their places, the club will assume charge of the work and pay the bills. Men from the various clubs of the city have offered their services and will act as foremen of the various districts.

Your Mind will be Made Up the First Time You Use

BURNETT'S VANILLA

You will declare *positively* that you will never accept any other kind. The delicious, *natural* flavor of Burnett's Vanilla is so superior to ordinary vanilla that it will cause you much wonderment. The reason is simple—Burnett's Vanilla is made *only* from "The finest Mexican Vanilla Beans," carefully aged and mellowed. *Insist!*

Send us your grocer's name and we will mail you, FREE, thirty-six original, tested recipes of delicious dainties easily and economically prepared.

You will get new ideas from this FREE book.

JOSEPH BURNETT COMPANY, 36 India St., Boston

TRUNK'S PRESCRIPTION FOR RHEUMATISM AND GOUT

Will absolutely and positively overcome any kind or any case of rheumatism or gout on earth. It never fails if the patient will read and follow the directions. It is absurd, ridiculous and preposterous.

In fact, it is a pity and a shame to talk about rheumatism and gout, much less to suffer with it, either inflammatory, muscular, sciatic, lumbago or any other form of rheumatism if you will use Trunk's Internal Prescription and Adecta Liniment, and both prescriptions must be used together. Price of both, $1.50, or six of each for $7.50. You simply can't keep rheumatism or gout and take Trunk's Prescription.

This prescription does not ruin the stomach. It does not depress the heart. It does not contain any salicylate of soda, mercury, salophen, aspirin, piperazine, oil of wintergreen or lithia in any form, neither has it any morphine, opium, chloral, bromides or narcotics of any kind. There is nothing just as good as Trunk's prescriptions, and it is impossible to put up something better. Eat all the meat and good food you wish while taking this prescription. Sold by the Off & Vaughn Drug Co., 352 S. Spring St. Mail orders solicited.

There's a Sincerity overcoat for *every* sort of *climate*. Your dealer has chosen fabrics heavy enough for *any* local weather thick, *firm* cloths, which good tailoring has rendered shapely at *lapel* and collar and *shoulder*, without burdening the garment with *bulk* and padding.

Your undercoat can't show above a Sincerity great coat. It won't work away later on, because it has been felled by hand, to keep precisely as you find it the day you *buy* it. Plenty of fancy materials, and *young* men have a *bountiful* choice of extreme ideas; for their elders there are plainer and *simpler* models.

The retailer is *glad* to leave *in* the Sincerity label; it lightens his personal responsibility; it stands for stability; it means that the makers are *back* of the wear and guarantees thereby that *wear* is *ahead* of the purchase.

Many prices, but no quality below safety—*otherwise* there'd be no label. The best shop in town is the most likely place to find them.

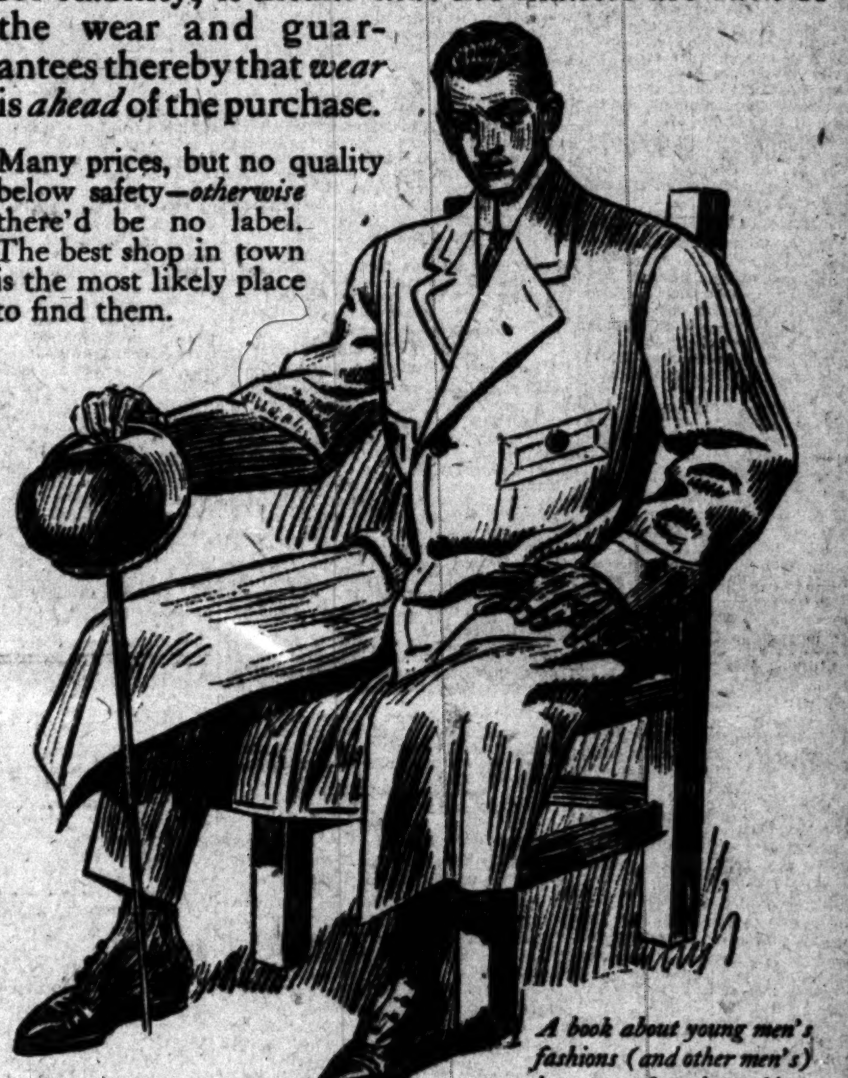

A book about young men's fashions (and other men's) is yours for the asking.

Kuh, Nathan & Fischer Co.
MAKERS CHICAGO

Spokane of the North
—IN—
The Inland Empire of Canada

New Townsite on Grand Trunk Pacific Railway.

FORT GEORGE

Geographical Center of British Columbia and of the largest undeveloped area of good land on continent. At junction of Great Rivers' Headquarters for Steamers, plying thousands of miles North, South, East, West.

Half way between Edmonton and Prince Rupert, gateway to great Nechaco, Bulkley, Fraser, Peace River, Skeena and other valleys. **Initial offering of inside lots** on easy terms. Title guaranteed and insured by the Province of British Columbia.

Write today for free maps and official information about Central British Columbia.

Natural Resources Security Co. Ltd.
422 WINCH BLDG., VANCOUVER, B. C.

Young's OysterCocktail
One bottle 15c or two for 25c. The latest creation of
YOUNG'S MARKET COMPANY,
450 S. Broadway and Central and Gladys.
Main 8076. Home 10823.

Silverware
The most complete stock of plated and sterling silver can be found here.
PARMELEE-DOHRMANN CO.,
436-444 So. Broadway.

McBurney's
Kidney, Bladder and Rheumatism Cure
One Bottle Cures
Prepaid $1.50 All Druggists
Send 2c in stamps to
W. F. McBURNEY
2007 Vermont Ave.
for a Sample bottle

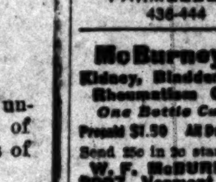

Choice Meats
Lowest prices. "Pay cash and save money" at
THE NEWMARKET.
522 and 524 S. Broadway.

Don't fail to attend the Great Regained Possession Sale at the
Bargain House
445-447 South Main Street

Good Teeth For All
If you are unable to call at our office for consultation, send for our Free Book, "Alveolar Dentistry," which explains the method in detail—a most valuable treatise on the teeth. It is free.
REX DENTAL CO.
203 Severance Bldg. Los Angeles

ANGELUS DENTAL CO.
PAINLESS METHOD LEADERS
BEST KNOWN—MOST RELIABLE
FAIREST PRICED—EASIEST TO FIND
THE DENTAL CORNER 4TH & Spring

DRINK
Mission Malt Tonic
FOR HEALTH'S SAKE
AT DRUGGISTS

Los Angeles County—Correspondence from Its Cities and Towns.

NEWS REPORTS FROM CORRESPONDENTS OF THE TIMES.

HIGH FLYERS.

DEMONSTRATION IN AVIATION.

PASADENA AS HEADQUARTERS FOR LATHAM MACHINES.

Harry Harkness Is Arranging for the Building of Five Which Will Be Brought Here Early Next Year. Plans for Proposed New High School Submitted.

PASADENA, Oct. 25.—This city is to be the headquarters for demonstrations in aviation by the Latham monoplanes. Harry Harkness, a winter resident of Pasadena, has purchased the American rights and will give the machine a try-out here this winter. He will leave New York November 1 for London, where he will see Latham and arrange for the building of five machines of the latest improved type which he will bring back with him to Pasadena. One of the five is to be a racer. Mr. Harkness expects to arrive in Pasadena shortly after the first of the year and hopes to be in position to give demonstrations some time in February.

Harry Harkness and his father, L. V. Harkness, both heavily interested in Standard Oil stock, are large owners of Pasadena property.

Fred Elmer Wilcox, president of the Southern California Horse Show Association, has just arrived from a trip to New York and states that he had a long talk with Harkness just before leaving New York and that the latter has taken up the subject of aviation in earnest, just the same as he did automobiling some years ago, and is determined to demonstrate that the monoplane is a success. Wilcox also states that Harkness said that he would very likely build monoplanes in America, and if he did he would have his manufacturing plant in Pasadena because he believes that there is no other place in the country as well adapted to successful flights in the air as Southern California.

NELLIE COLBY ILL.

Nellie Colby of Colby's Camp, in the Arroyo Seco Cañon, who has saved the lives of many people who became lost in the mountains, is in a Los Angeles hospital for an operation for an abscess in her side. She is a strong, hardy girl and accustomed to doing a man's work. Some time ago, while chopping down a tree, she accidentally hurt her side.

She is a simple daughter of the mountains, yet hundreds of Pasadena people are anxious for her quick recovery.

FOREST FIRES.

Forest fires are still raging in the mountains back of Pasadena. They started in the Tejunga Cañon last Friday night and it was thought on Saturday night they were under control. Rangers Stanchfield and Crowe fought the blaze all night Friday night and Saturday, and had it practically out when the wind took a turn and fires sprung up again in several different places. Yesterday morning the rangers came here for help and had hard work getting recruits. They succeeded in securing about forty men and rushed back to the cañons. At a late hour last night the report came back that the fires in the Tejunga and Dark cañons were under control, unless the wind changes again. In addition to this fire there are also several raging in the San Fernando Valley and also in the valley over near Covina. Watchers on Mt. Wilson last night stated they could see forest fires in many directions.

HIGH SCHOOL PLANS.

Practically the entire time of the meeting of the school board last night was taken up in discussing the proposed new high school grounds and building. Each member gave his individual views on the subject. There is practically no difference of opinion. Each stated that a new building is needed. Prof. Hamilton submitted plans. He does not have each department, literary, classic, scientific, technical, domestic science, etc., in a separate building, although connected with all the others by one roof. The grounds should comprise at least ten acres.

Several sites were submitted for consideration, but none were decided on. A resolution was adopted calling for architects' plans, to be submitted practically in accordance with the views of Prof. Hamilton and to accommodate not less than 1500 pupils.

The clerk was authorized to ask for bids on the new manual training and domestic science rooms to be built at the Columbia school.

NOT ENOUGH YET.

The Lincoln Avenue City and County Improvement Association met last night at the corner of Montana and Lincoln to further discuss the proposed automobile transportation line, to be run from the center of the city out along Lincoln avenue for the purpose of affording the residents of the northwest part of the city transportation facilities. Several auto car companies were represented, and the entire time was taken up discussing various kinds of machines. It was decided to order a twenty-four-passenger auto, which will cost about $3750, as soon as enough money is subscribed to pay for it. The Soliciting Committee reported success in raising funds, but not enough to buy an automobile.

PASADENA NOTES.

Dr. John Willis Baer, president of Occidental College, is spending the week in San José attending the Presbyterian Synod. He will deliver several addresses.

Rev. Reynolds E. Blight of the Los Angeles Fellowship addressed an open session of the Universalist Church Men's Club last night. The address was preceded by a banquet, at which ladies were present.

Dr. W. A. Boucher, city veterinary, was elected secretary and treasurer of the California Live Stock Sanitary Association, a new organization, formed in San Francisco last week.

Mr. and Mrs. Frank Margadant of Cypress Avenue entertained the Easter Lily Whist Club at their home last night.

Benjamin F. Bogardus and Robert J. Richardson, Chicago youths, who were arrested a few days ago, charged with burglary in stealing a watch from a room in the Los Angeles House, were arraigned this morning. Richardson was held to the Superior Court for trial, while Bogardus, who is only 17, was sent to the Juvenile Court.

R. C. Kendall yesterday purchased a valuable piece of property on South Fair Oaks avenue. It has a frontage of fifty feet, and the purchase price was $27,000.

The North Pasadena Land and Water Company states that it will be impossible for the stockholders of that company to vote on the question of selling the plant to the city on November 2. Officers say they are unable to get in touch with the necessary number of stockholders for a two-thirds vote.

Wadsworth sells paints.

Hotel Mira-Monte, centrally located. Pasadena.

Hotel Vista del Arroyo. New annex, Bungalows. Unexceptionable environment. Pasadena.

See Phelps for fine wall paper.

Hotel Marengo, Pasadena. European, $4.50 up; American, $10.50 up per week.

RESIGNATION ACCEPTED.

Member of Santa Monica Library Board Gives Up Position—Woman May Be Appointed.

SANTA MONICA, Oct. 25.—The City Council tonight accepted the resignation of A. M. Jamison as a member of the library board. Mayor Dudley contemplates the naming of a woman to fill the vacancy.

Lycurgus Lindsay has informed the city that he will sell to the municipality the 1636 feet of ocean frontage which he owns. This consists of sand between the walkway and the ocean north of Pier avenue and south of Hollister. In his communication he said: "I have my personal views in regard to the value of this property, while its prospective value represents a much higher figure." He suggested that the matter of the price to be agreed upon at which the property might be conveyed to the city for park purposes should be left to a committee of arbitration. The city has taken the matter under advisement and the Council will discuss the question in committee of the whole. A large number of beach property owners have petitioned the Council for a bond election for the purpose of raising funds with which to acquire this property and thus prevent the erection of buildings on it, and the conversion of the ocean front into a mart of trade. The suggestion to arbitrate grew out of the attempt to learn the price at which Lindsay would dispose of his interests.

The project of calling a bond election on the day of the city election is being discussed, the bonds to be used in equipping the fire department with an automobile fire engine and hose cart. It is thought the law prevents the coupling of any other project with the vote on officers. The matter was referred to the committee of the whole and the City Attorney for consideration. The desire is to use $25,000 in equipping the fire department.

An amendment to the salary ordinance was adopted tonight. The new measure reduces the compensation of the City Assessor from $1500 to $1000 per year. The salary of none of the other officials was touched.

CONTRACT LET.

The contract was let today by West Hughes of Los Angeles for the erection of a brick business building on Third street. The building, which is to have a frontage of 75 feet, will be constructed by George D. Snyder, and will cost about $16,000.

Officers elected by the Santa Monica District Sunday-school Association are: George Hart, president; G. Stephens, vice-president; Mrs. Robert Kennedy, secretary-treasurer; Rev. J. R. McIntyre, superintendent training of teachers; Miss Emma Wagile, elementary department; W. C. Penn, home department; William Sanders, temperance work.

The socialists have entered the municipal campaign by placing in circulation petitions for the nomination of Henry T. Carr for Councilman in the Seventh Ward.

Work was started this morning on the construction of a new gymnasium building at the High School. An additional lot has been acquired and added to the campus.

ROAD IMPROVEMENTS.

Pomona Streets Will Be Fine and Dandy When Plans Are Carried Out—New School Buildings.

POMONA, Oct. 25.—The City Engineer has been instructed by the Trustees to ascertain the number of miles of roadway and to make a chart, showing the width of macadam necessary on the following main roads leading to Pomona: Garey avenue, its entire length to the north city limits; Lordsburg road, from Garey avenue to the city limits; Park avenue, from its intersection with Garey avenue, to Second street; Holt avenue, from the east to the west city limits; Second street, from the east to the west city limits; San Antonio avenue, from Holt avenue to Cucamonga avenue; Cucamonga avenue from San Antonio to Alexander avenue; Alexander avenue, from San Bernardino avenue, to Claremont; Reservoir street, to Franklin avenue; Franklin avenue, from Garey avenue to Reservoir street. The engineer's report will provide for macadam not less than twenty feet wide in the center, oil for the remainder to the curb and cement gutters. The rock foundation will be six inches thick, and it is believed that this style of road will cost about $10,000 a mile. When completed it will be of permanent nature.

The merchants of Chino are considering changing opening and closing hours at the end of the sugar factory campaign next month. They plan to open at 7 o'clock in the morning and close at 7:30 in the evening.

It is rumored that the Union Oil Company, having failed to strike oil in paying quantities, southeast of here, in the hills below Chino, is about to cease operations there.

Myron Hunt of Los Angeles addressed the ladies of the Ebell Club upon the subject, "Civic Beauties in Town and Country."

NEW SCHOOL BUILDINGS.

The new north side grade school building will be erected on the five-acre plot, extending from Garey avenue to Gordon street, adjoining B. F. Whipp's home place. There is a frontage of 373 feet on Garey avenue and 351 feet on Gordon street. The new building will face Garey avenue and will be as large as the proposed new south side school on Hamilton avenue, for which contracts were signed last week.

As soon as contracts are signed for the Polytechnic High School building, attention will be given to the north side grade school. All three schools will not be ready for use for months.

It is learned that the Pacific Electric Railway Company will soon be busy extending its lines here. Several carloads of constructive material are on hand, and numerous crews of surveyors have been at work.

Mr. and Mrs. Albert C. Reeve have left for Canada, where Mr. Reeve was suddenly called on important mining business.

S. N. Androus and wife are home from Catalina and are staying at the Pomona Tavern.

H. H. Kinney and family have moved into their new home on Williams street, in the Ganesha Park tract.

Croup is most prevalent during the dry cold weather of the early winter months. Parents of young children should be prepared for it. All that is needed is a bottle of Chamberlain's Cough Remedy. Many mothers are never without it in their homes and it has never disappointed them.—[Adv.

EDUCATIONAL.

FOR TEACHING LIFE PROBLEMS.

PLANS FOR NEW SCHOOL OF PRACTICAL SCIENCE.

Trustees Pass Favorably on Architect's Ideas for Hollywood Institution—Fine Buildings to Be Well Equipped—Structures to Be Ready, If Possible, by Next Fall.

HOLLYWOOD, Oct. 25.—The Union High School trustees have approved plans for the advanced school of practical science buildings, to be connected with the High School here, and it is expected the structures will be ready for occupancy a year from this fall. The funds were provided at the recent $100,000 bond election.

The plans call for several new buildings to occupy grounds adjoining the present school site. A large auditorium, to be built of white pressed brick, will be the most imposing. The seating capacity will be 1450, with 700 seats in the main hall, 350 in the wings and 400 in the gallery. This building will have a music hall with a stage large enough to accommodate a chorus of 100 singers. The building will be forty feet high.

The Science Hall will be a similar building with an exterior of pressed brick, but with sides almost entirely of glass. It will be two stories in height and have a deep basement, equipped with a fine laboratory, shop, agricultural tools and other machinery; also rooms for chemical stock, horticultural spraying devices and other scientific paraphernalia.

Above will be an elementary physical science laboratory, a laboratory for advanced pupils, a workshop for teachers, and a stock room adjoining; also physical science lecture room, equipped for demonstrations, and various other smaller rooms. A chemical science lecture room will be provided in the building, recitation rooms, as well as bottling and zoölogical laboratories and chemical experiment apartments.

The Art and Domestic Science building will be of colonial style. In this will be a kitchen, a laundry, a large pantry, a lunch room, a pottery room, a millinery department, a ward and nurse department, offices, stock rooms, etc. A modern, model flat will be fitted up in this building, and girls will be taught practical housekeeping. The architect is Norman Marsh.

FOOTBALL MATCH.

At 4 o'clock tomorrow afternoon, on the High School campus, the City Hall employés will meet the Union High School team in a football game. George Taylor, for several years star quarter-back for the Polytechnic High School of Los Angeles, will play with the City Hall as quarter. Opposite him will be his brother, Wilfred Taylor, quarter for the Union High for three years, a man it takes two men to tackle.

FIRE FOLLOWS FEUD?

Italian Vendetta Believed to Have Led to Attempted Incendiarism at San Pedro.

SAN PEDRO, Oct. 25.—Suspicion is strong that an Italian vendetta led to attempted incendiarism this morning, in the business center. About 4:30 o'clock, Anson Cummings, a dishwasher at a restaurant on Sixth street, discovered some boxes on fire at the rear of S. Streva's fruit stand, adjoining. He arrived on the scene just in time to see a man disappear over the back fence. A can of kerosene was found near, and there was plenty of evidence that oil was used to start the fire. The corner of Sixth and Beacon is occupied for half a block in each direction by frame buildings, and had not a chemical engine arrived promptly it is likely that they would have been destroyed.

Streva refuses to talk about the fire, but admits that an attempt may have been made to burn his business. He was formerly in partnership with Angeleno Banna, who is now in business at East Twelfth and Ivy streets, Los Angeles. It is said there is bad blood between them. Several attempts have been made to burn Banna's store.

TWO SHIPS BRING TIES.

Large Cargoes Received at Redondo Beach for the Santa Fe—Huntington in the Swim.

REDONDO BEACH, Oct. 25.—Two foreign vessels are in port with large cargoes of ties for the Santa Fé Railroad Company. The Norwegian steamer Christian Michelsen arrived yesterday from Otaru, Japan, with 76,017 hardwood ties. She was four days late, having been in typhoons off the Japanese coast September 22 and 26. Capt. Bentzen, who arrived here some days ago from Bergen, Norway, to take charge of the vessel, went on board today to relieve Capt. Kanitz, in command on this voyage, while Capt. Bentzen enjoyed a vacation.

The barque St. Katherine, a large square-rigged sailing vessel, in command of Capt. Page, arrived this morning from Hilo with 20,000 ties for the Santa Fé.

Committees from the Los Angeles electric railway companies and a committee from the local Chamber of Commerce entertained 100 members of the Massachusetts Street Railway Association and their wives here today. The party arrived in a private car over the Los Angeles-Pacific line and visited the Pacific Light and Power plant, Moonstone beach and the new bath-house. Here H. E. Huntington, one of the hosts, took his first swim in his big plunge, since its erection. Luncheon at Hepburn & Terry's café concluded the programme. Impromptu speeches were made by James F. Shaw, president of the Massachusetts association and others.

MUCH ACREAGE BLACKENED.

Large Forest Fire Burns Toward Malibu Ranch—Three Cañons Are Threatened.

SAN FERNANDO, Oct. 25.—A large forest fire is burning over thousands of acres in the Coast Range. It appears to be burning fiercely toward Chatsworth and the Malibu ranch. Fire Warden Morgan was here this afternoon and, after getting all the rangers possible from the mountains of the eastern side of the valley, started out to fight the flames.

$50 Reward.

For any case of kidney, bladder or rheumatic trouble Hall's Texas Wonder cannot cure if taken in time and given a fair trial. One bottle often perfects a cure. Sold by all druggists or mail, $1.00. Send for testimonials. Dr. E. W. Hall, 2926 Olive street, St. Louis, Mo. Sold by Sun Drug Co., Los Angeles.

NO NEWS.

HEARS NOTHING, FEARS MURDER.

LONG BEACH WOMAN BELIEVES HUSBAND WAS KILLED.

She Is Slowly Recovering from Shock Received When Informed That Man Jumped Overboard from Vessel Three Days Out of Sydney, Australia.

LONG BEACH, Oct. 25.—Mrs. Louise Oreff is slowly recovering from the shock she received two weeks ago when, on boarding the barkentine Amazon at San Francisco, expecting to greet her husband, Capt. David Oreff, she was given the startling news that when the vessel was three days out from Sydney, Australia, Oreff leaped overboard.

Mysterious features about the case are being investigated. Capt. Oreff received $6000 for his cargo taken to Australia from Tacoma. According to the mate who helped him count it, the money was cabled to the owners in Tacoma, but not a cent has been received. In the captain's cabin are all his charts, maps, nautical instruments and clothing, while in his desk were found letters written by his wife from this city to Tacoma, but never opened. There are also letters to some of his crew. Information has been asked from Australia, and a reply may clear up the mystery.

Capt. Oreff was married in this city to Miss Louise Alice Freeby four years ago. He was then in command of the coast steamer Carrier Dove, but soon after secured the berth on the Amazon, an 1100-ton barkentine, and the honeymoon was spent on the first trip to Australia.

Mrs. Oreff is firmly convinced that her husband was murdered for the money in his possession. Capt. Oreff was well known in San Pedro and was regarded as a first-class master. He was a thorough seaman, and a strong man, physically and mentally.

CONDITION CAUSES ANXIETY.

The condition of W. Scott Cummings, who returned home Saturday after three weeks' unexplained absence, is giving his friends and family grave concern. He refuses medical attention, though physically and mentally ill. He talks at random of a man who befriended him in San Francisco, but does not know his name. At present he is very despondent and requires constant care and attention.

William Chapman, the sailor burglar caught ten days ago, shortly after he had committed his twelfth successful house-breaking job, had a preliminary hearing before Justice Brayton this morning, and was held to answer to the Superior Court in the sum of $2000. Chapman will make no defense. He is anxious to plead guilty, and begin serving his term. He is 24 years of age, and says his mother lives in Oakland. About $1200 worth of jewelry was recovered from his berth on the steamer Temple E. Derr.

An explosion of a coal oil stove at noon today destroyed the kitchen of a house belonging to Mrs. E. Talbot, on the corner of Bishop and Esperanza streets.

W. E. Sims, a veteran of the Civil War, aged 78, died suddenly today at his house. He resided here four years.

WILL LOCATE.

The Los Angeles Switch and Signal Company today notified President Hatch of the Chamber of Commerce that the proposition of Long Beach for the removal of the company's factory to this city will be accepted. Final papers will be signed this week. The city donates a site of four acres and gives $10,000. The company will add $10,000 to this and erect a $20,000 factory.

After nearly a year of peace among the boatmen, war broke out today because Capt. Napier of the Virginia refused to honor return tickets of the combine, and the joint agent refused to sell further for the boat. Napier then began to sell tickets himself, but was stopped because they were not the regulation one prescribed by city ordinance. Napier says he is going to run independent hereafter, which probably means a cut-rate war.

The Independent party adherents will meet at the auditorium tomorrow night to nominate a ticket for the municipal election to be held in December. There are several candidates for nearly all the offices, and a red-hot time is anticipated.

Word was received here today of the death at Rockville, Ind., of Harry Clements, aged 26, a former resident of this city.

WATERSHED SAVED.

BLAZE SEEMS CONTROLLED.

SANTA MONICA, Oct. 25.—Great columns of smoke rolled out of the cañons today and spread over the mountains back of the Soldiers' Home, showing that the brush fire which started in Sepulveda Cañon, Saturday, had made progress. The blaze today seemed to be in the vicinity of the head of Mandivide, Sullivan and Rustic cañons. Word was sent down that help was required in fighting the fire, in order to prevent the destruction of a priceless watershed. It is near the heads of these three cañons that the wells that supply the Soldiers' Home with water are located, and the destruction of the timber would prove a great loss. The running of the fires through Rustic and the other cañons would destroy numerous bee ranches, small farm houses and summer homes. This evening forces of men were sent to fight the flames. From the Soldiers' Home a crew was dispatched into Mandiville to protect the source of the water supply, and the Santa Monica Land and Water Company sent a force under Forest Ranger Reynolds to protect its interests and keep the fire from running down Rustic Cañon. By evening the volume of smoke was greatly reduced and it is thought the calamity of a destructive blaze has been averted.

The Faithful Dog.

The death of John Schinze, a special officer for the St. Joseph school board, who was killed three months ago by the accidental discharge of his own revolver while he was guarding the new Everett schoolhouse, is daily recalled to the members of Schinze's family by his faithful bulldog. The night after Schinze was killed his dog, which had been his constant companion for several years, appeared at the school building at the usual hour for the watchman to take up his vigil, and kept up a continuous search for him. It has returned to the building nightly ever since, to remain several hours in its fruitless hunt. Each Sunday since the accident the dog has appeared at the German Evangelical Church, attended by Schinze in his lifetime, where it has remained at the entrance until the end of services and scanned each worshiper at the close, obviously in the hope that its departed master would be among them. Members of the Schinze family say that the dog has been so overcome by grief since its owner's disappearance that it has scarcely eaten, and is a mere shadow of its former self.—[Kansas City Star.

Syrup of Figs and Elixir of Senna

Cleanses the System Effectually;
Dispels colds and Headaches due to Constipation;
Acts naturally, acts truly as a Laxative.
Best for Men, Women and Children—Young and Old.
To get it's beneficial effects, always buy the Genuine,
manufactured by the
CALIFORNIA FIG SYRUP CO.
SOLD BY ALL LEADING DRUGGISTS
one size only, regular price 50¢ per bottle.

Poet of Zionism.

When Naphtali Herz Imber, the Yiddish poet, died last week in New York in poverty, many Jewish organizations contended for the honor of burying him. His poems were written in Yiddish. Imber led a vagabond life—"a somber study in genius and shiftlessness." His songs were sung at Zionist conventions from which he was often excluded. It was for his "The Watch on the Jordan" that Imber was driven out of Palestine, and he has since wandered in many lands and added much sad material to the strange story of his life which began in a little town of Galicia about forty-eight years ago. "But at the banquet of the Zionist where everybody who had nothing to say made a speech, Imber was not introduced. During the stirring mass meeting in the Boston Theater, where all was cheer and enthusiasm, Imber stood in the corridor—alone, forlorn and forsaken. Late that evening he became very ill and it was some time before he found a man to take him to a restaurant and cheer him up. The man was not a Zionist."

The English translation of Imber's "The Watch on the Jordan," made by Zangwill, which appears in the Children of the Ghetto, follows:

I.
Like the crash of thunder
Which splitteth asunder
The flame of the cloud,
On our ears ever falling,
A voice is heard calling
From Sion aloud:
"Let your spirit's desires
For the land of your sires
Eternally burn.
From the foe to deliver
Our own holy river,
To Jordan return!"
Where the soft flowing stream
Murmurs low as in a dream,
There set we our watch.
Our watchword, "The sword
Of our land and our Lord"—
By the Jordan then set we our watch.

II.
Rest in peace, loved land,
For we rest not but stand,
Off shaken our sloth,
When the bolts of war rattle
We shirk not the battle,
We make thee our oath
As we hope for a heaven,
Thy chains shall be riven,
Thine ensign unfurled.
And in pride of our race,
We will fearlessly face
The might of the world.
When our trumpet is blown,
And our standard is flown,
Then set we the watch.
Our watchword, "The sword
Of our land and our Lord"—
By the Jordan then set we our watch.

III.
Yes, as long as there be
Birds in air, fish in sea,
And blood in our veins;
And the lions in might,
Leaping down from the height,
Shake roaring their manes;
And the dew nightly laves
The forgotten old graves
Where Judah's sires sleep—
We swear who are living,
To rest not in striving,
To pause not to weep;
Let the trumpet be blown,
Let the standard be flown,
Now set we our watch—
Our watchword, "The sword
Of our land and our Lord"—
In Jordan now set we our watch.

One Cough

A cough, just a little cough. It may not amount to much. Or, it may amount to everything! Some keep coughing until the lung tissues are seriously injured. Others stop their cough with Ayer's Cherry Pectoral. Sold for seventy years. How many years have you known it?

Ask your doctor about Ayer's Cherry Pectoral. If he says, "Take it," then take it. If he says, "No," then don't. J. C. Ayer Co., Lowell, Mass.

CANCER

I Will Give $1000 If I Fail

to cure any cancer or tumor I treat before it poisons deep glands without KNIFE OR PAIN, AT HALF PRICE for 20 days.
No Pay Until Cured. Absolute Guarantee

Best 130 page book on Cancers ever Printed, SENT FREE, and testimonials of hundreds cured, after operations fail. We refer you to any bank or business firm in Los Angeles; Masons, Odd Fellows or Foresters of America. Investigate cures. Write for the book.

Address Suite C DR. S. R. Chamley & Co.
Chamley Bldg., 747 S. Main Street
LOS ANGELES, CAL.
Kindly send to some one with cancer.

Will It Scratch or Wear?

That's what you should know before using any Silver Polish. Many of them do and no wonder. They contain whiting, chalk and acids that were never intended for such a purpose.

ELECTRO-SILICON

will not scratch or mar the finest surface. Its composition makes that an impossibility. As to brilliancy—you know how beautiful New Silver is—that's the brilliancy Electro-Silicon reproduces. Get the Genuine.

FREE SAMPLE

mailed on receipt of address.
The Electro Silicon Co., 56 Cliff St., New York.
Sold by Grocers and Druggists Everywhere.

Make Your Money

"Work as Hard as You Work"—It Will Make You Rich

This is your duty—

The earning power of money grows fast when properly directed. We all want to make money—you want to make money. You can never make money fast unless you put your spare cash at work. "Make it work as hard as you work." Make it do its share—and then soon it will be doing the biggest share of the work.

$1,000.00

invested in "Home Builders" stock now will add $100.00 a year or better to your income. $100.00 will add $140 a year or better to your income.

Stock is now selling at $1.55 and Nov. 1st it goes to $1.60.

Every share bought and paid for before Oct. 31st will receive the full dividend of 3 per cent. for August, September and October. Nov. 1st the interest rate will increase to 14 per cent.

$1.00 As a Starter

You can open a stock account for 5 shares by paying $1.00 down and the balance monthly—or you can buy one share and pay for it—then buy another share and pay for it. You will soon have your money "working as hard as you work." Come in and talk it over. We are here to answer questions.

"Home Builder

410 Mason Opera House Bldg. 127 S. Broadway
Los Angeles, Cal.

Office Open Saturday Night Until 9 o'Clock

Verdugo Canyon TRACT

The picturesque Verdugo Canyon, one mile from Glendale, will be placed on the market Wednesday, October 27th. Lots one-half acre to three acres; rolling ground, live oaks, sycamore trees, running water and parks. The most beautiful spot in Los Angeles county for suburban homes. See it and you will be convinced. Take Pacific Electric cars to Glendale street, Glendale. Autos will meet cars on Wednesday and Thursday, October 27th and 28th. Afterward arrangements can be made at the office.

John A. Pirtle

Telephone A 7191. 146 S. Spring St.

EVERY REAL ESTATE AGENT in the city is invited to the opening of the Verdugo Canyon Tract, on October 28th. Take Pacific Electric cars to 4th street, Glendale. Agents meet every car from 9:30 a.m. to 3 p.m. Go and take your prospects. It will pay you and them. JNO. A. PIRTLE, 146 So. Spring St. A7191.

Health and Strength for

My Vitaliz Dry Cell Electric Belt restores in a natural way of pumping real life into the body just where it is needed—it will start a steady glow of high-grade current direct to the organs, restoring life and strength, giving back to the body that force and power that is lost. My belt is the finest, best and most powerful dry cell ever discovered. The current of it gently restores strength and puts life into the organs—it cures rheumatism, backache, kidney, liver, bladder trouble, stomach and all nervous all complaints arising from a weakness of any SPECIAL OFFER for $5.00. We offer this proved powerful 6-cell dry battery electric stat power regulator, best electric sack suspensory gant satin-finished case—at this low price. facturer to wearer. Your money's worth and more, and the best guaranteed. G. F. Brantverne, manufacturer. The lowest prices and no pretended reductions, but the best always for lowest prices. Come and see our big offer in Vitaliz high-grade dry cell electric belts. ROGER REDFERN $10.00 FRENCH Belt for $4.00 complete with all attachments. Call or write for big free book in plain sealed package. G. F. BRANTVERNE, 1102 Maple Ave.

Newsy Happenings

NEWS REPORTS

HEART FAILURE.

DEATH IS DUE TO DOG FIGHT.

EXCITEMENT PROVES TOO MUCH FOR SAN DIEGO WOMAN.

Rushes Into Yard and Attempts to Separate Canines, But Faints and Is Taken Into House, Where She Quickly Expires—Theater Owner Not Evading Service of Papers.

SAN DIEGO, Oct. 25.—Mrs. Sunny Peterowski, 40 years old, was frightened to death yesterday by witnessing two dogs fighting. When she heard her own dog fighting. When she heard her own dog, which had entered her yard, she rushed out to find both in combat. Failure on her part to take the strange dog from her own pet caused her to go over backwards. Her husband, attracted to the scene, assisted her into the house, where she soon expired. A physician who was hastily called, pronounced her death due to heart failure brought on by excitement. The dead woman was a Norwegian. Her husband is a Pole and a saloonkeeper. The remains were sent to Los Angeles for cremation.

ASKS FOR SQUARE DEAL.

J. J. Louis, owner of the Grand Theater, was surprised to learn today that he is supposed to have left here on the idea of evading service of incorporation papers. The city is seeking to prevent his men continuing work and repairs to the building. Mr. Louis went to Los Angeles yesterday and when two officers failed to see him and the train the report was spread that he had "gone to Yuma to avoid service in this State until such time as the workmen have the repairs completed." To contradict this he said from Los Angeles today:

"I don't have to evade inquiry. The premises I do not require evasive means. I can always be found when wanted. I demand my rights only. The Council seems determined to keep me from opening my theater; the law gives me I may, and I am going to fight for my rights."

For further explanation Mr. Louis said: "I regret very much that it is going to appear that I am 'defying' the city. I am not. I may be 'defying' the immature judgment of some of those who claim to 'represent the people.' As individuals I have nothing against them, but only as Councilmen. They must help but feel that I am not among the rights to which all good citizens are entitled under the fourteenth amendment of the Constitution. I have given public notice that we were ready ahead with the work and there certainly was no need of concealment in any of our movements. We ask only a square deal."

RIDES INTO BAY.

Late yesterday afternoon an unknown man rode a bicycle off the San Diego wharf into the bay. He was seen struggling in the water. Passengers on the Coronado ferry motioned to sailors on the German ship Bremen, who soon lowered a boat and succeeded in rescuing the bicyclist.

Paso Robles Hot Springs did wonders for Neal Bob Evans and ten thousand others. It will do for you. Write Dr. W. Sawyer, Medical Director.

ELSINORE.

ELSINORE, Oct. 24.—The Christian Church Halloween social held in the Opera Hall was a great success, both socially and financially. The program included a short talk by Dr. Frothingham, pastor of the Presbyterian Church.

Mr. and Mrs. J. C. Curtis, who have occupied the Bury cottage on Peck street for some time, have purchased the small house and lot on that street belonging to Jacob Epler of Glendora, known as the Dr. Austin property. The consideration named is $750.

Activity is reported at Alberhill, where coal and clay mines are located, there being much shipping of both commodities at present. James Hill is building a handsome bungalow of seven rooms with a court. Reading and dining-rooms are also being put up in connection with the boarding-house for the use of employés. Mr. Hill expects to bring his family to Alberhill this winter. Their daughter was born Saturday night to Mr. and Mrs. James Everson of Alberhill.

C. Maxwell, a former manager of the Sandy Hot Springs Hotel, is a recent arrivals at the Elsinore Hotel. John Gamble, Pasadena; L. B. Peter Anderson, Tucson, Ariz.; Collings, Mecca; Ind.; Cole Pratt, Tucson; W. L. Turtlett and wife, Ind.; W. F. Perris, San Bernardino; H. Burton, Dallas, Tex.; Mr. and Mrs. Jess Tweedy, Los Angeles; Mr. and Mrs. Ferd O. Payton, Corona.

Have troubles you? Go to Paso Robles Hot Springs.

COLTON.

COLTON, Oct. 25.—Pedro Rosales was arraigned before Justice Hanna this morning on the charge of forgery. Last night Rosales purchased $1.65 worth of groceries at Palmer's store, and paid for them with a California Cement Company's check for $100. Upon inspection it was found that it had been raised.

Jessie Taft Wilcox died yesterday at her home in North Colton, of tuberculosis. She leaves a little child, Wilcox. The remains will be sent to the old home in Michigan for burial.

VENTURA.

VENTURA, Oct. 25.—Marshal Russell and a seven-and-a-half game of pool in the back room of the Pacific Coast room on Main street early this morning. The dealer and players were caught just as the game was cashing in. They were taken to the County Jail. The dealer is known as Fernandez, and the players Bert Smith and a man known locally as "Jessie." No charges were made against these two before City Recorder Hayes this morning. Feraud pleaded guilty to running a gambling game and fought the case.

The Ventura baseball team was beaten by the Santa Paula nine yesterday by a score of 9 to 1.

Only a day a day if you have rheumatism. Go to Paso Robles Hot Springs. Write Frank W. Sawyer, Medical Director.

PUNTA GORDA.

PUNTA GORDA, Oct. 25.—Mrs. Nettie Lowe has been appointed postmistress at Punta Gorda, vice H. D. Lowe, resigned.

Beer as a Tonic.

Ebell Export Brew, a family favorite, delivered at $1.25 a dozen quarts or pints. Bottles returned. Phone Main 1641. Old Plantation Co., 108-110 South Broadway.

Hay at Wholesale.

E. H. Long, Bakersfield, Cal.

Newsy Happenings South of the Tehachepi.

NEWS REPORTS FROM CORRESPONDENTS OF THE TIMES.

HEART FAILURE.

DEATH IS DUE TO DOG FIGHT.

EXCITEMENT PROVES TOO MUCH FOR SAN DIEGO WOMAN.

Dashes Into Yard and Attempts to Separate Canines, But Faints and Falls Into House, Where She Quickly Expires—Theater Owner Is Evading Service of Papers.

SAN DIEGO, Oct. 25.—Mrs. Sunny Pegenet, 40 years old, was frightened to death yesterday by witnessing two dogs fighting. When she heard her own dog, which had entered her yard some time ago, was fighting with a strange dog, her own pet caused her to retreat backwards. Her husband, attracted to the scene, assisted her into the house, where she soon expired. A physician who was hastily called pronounced her death due to heart failure brought on by excitement. The dead woman was a Norwegian. Her husband is a Pole and a saloonkeeper. The remains were sent to Los Angeles for cremation.

CASE FOR SQUARE DEAL.

Louis Louis, owner of the Grand theater, was surprised to learn today that he is supposed to have left here with the idea of evading service of injunction papers. The city is seeking to prevent his men continuing work on the building. Mr. Louis returned to Los Angeles yesterday, and the two officers failed to see him before the train. The report was spread that he had "gone to Yuma to avoid service," but this State until such time as the workmen have the repairs completed. To contradict this he has returned from Los Angeles today; "I don't have to evade inquiry. The law does not require evasive action. I can always be found when I demand my rights only. The court seems determined to keep the opening my theater; the law is on my side, and I am going to fight for my rights."

Further explanation Mr. Louis added: "I regret very much that it is to appear that I am 'defying' the court. I am not. I may be 'defying' the immature judgment of some men who claim to represent the people as individuals I have nothing to say to them, but only as Councilmen. I cannot help but feel that I am not one of the rights to which all good citizens are entitled under the fourteenth amendment of the Constitution. There was public notice that we were ready with the work and there was no need of concealment in our movements. We ask only a square deal."

RIDES INTO BAY.

Last Saturday afternoon an unknown rode a bicycle off the Santa Fe wharf into the bay. He was in the water. Passengers on the Coronado ferry motor sailors on the German ship Bremen soon lowered a boat and assisted in rescuing the bicyclist.

The Paso Robles Hot Springs did for Bob Evans and ten thousand others, it will do for you. Write Dr. J. Sawyer, Medical Director.

ELSINORE.

ELSINORE, Oct. 24.—The Christian Church Halloween social held in the Grange hall was a great success, both socially and financially. The program included a short talk by Dr. Buchingham, pastor of the Presbyterian Church.

Mrs. J. C. Curtis, who have been at the Burg cottage on Peck avenue for some time, have purchased the house and lot on that street from Jacob Epler of Glendora. The price as the Dr. Austin property, the consideration named is $700.

Coal is reported at Alberhill, and clay mines are located, causing much shipping of both to be done at present. James Hill is building a handsome bungalow of with a court. Reading and rooms are also being put up for a boarding-house for the use of Mr. Hill expects to bring to Alberhill this winter.

Surprise was born Saturday night to Mr. and Mrs. James Everson of

Maxwell, a former manager of the Hot Springs Hotel, is a at the Lakeview Inn.

Late arrivals at the Elsinore Hotel are Gamble, Pasadena; L. B. Anderson, Tucson, Ariz.; Mecca; Ind.; Cole Puett, W. L. Turtlott and wife, W. F. Perris, San Bernardino; Carlton, Dallas, Tex.; Mr. Jess Tweedy, Los Angeles; Ford O. Payton, Corona.

Troubles you? Go to Paso Robles Hot Springs.

COLTON.

COLTON, Oct. 25.—Pedro Rosales was arraigned before Justice Hanna this morning on the charge of forgery. It is said Rosales purchased $1.65 worth of groceries at Palmer's store, and paid them with a California Fruit Canning Company's check for $100. Upon inspection it was found that the figures had been raised.

Mrs. Taft Wilcox died yesterday at her home in North Colton, Tuberculosis. She leaves a little daughter. Mrs. Wilcox. The remains will be sent to the old home in Michigan.

VENTURA.

VENTURA, Oct. 25.—Marshal Rasmussen, a seven-and-a-half game of pool in the back room of the Pacific saloon on Main street early this morning. The dealer and players were caught just as the game began. They were taken to the City Jail. The dealer is known locally as and the players Bert Hall, a man known locally as Shorty. No charges were made against the two before City Recorder Austin this morning. Feraud pleaded guilty to running a gambling game in connection with the case.

The Ventura baseball team was beaten by the Santa Barbara nine yesterday by a score of 5 to 1.

Rheumatism? Any day if you have rheumatism go to Paso Robles Hot Springs. Write Dr. Frank W. Sawyer, Medical Director.

PUNTA GORDA.

PUNTA GORDA, Oct. 25.—Mrs. Nettie Pirtle has been appointed postmistress of Punta Gorda, vice H. D. Pirtle, resigned.

Electricity as a Tonic.

Electricity, now, a family favorite. Has a dozen quarts or more bottles returned. Phone Main 261. Old Plantation, 118-119 South Broadway.

Electricity at Wholesale.

Electric Belt Co., 2 S. Long, Bakersfield, Cal.

REPORT IS APPROVED.

Fries's Suggestion Regarding Newport Harbor Lines Are Favored.

NEWPORT BEACH, Oct. 25.—A dispatch received from Washington tonight says:

"The War Department informed Senator Flint today that Gen. Marshall, Chief Engineer, has approved the report of Capt. Fries on the location of the bulkhead lines of Newport harbor. This does not mean that the decision is final, as it is subject to review. Fries's report is in favor of widening the channel. Opposition comes chiefly from Collins, owner of the island named for him, the area of which he wishes to have enlarged by making the channel narrower."

MANGLED BY TRAIN.

Inquest Is Held at Ontario Over the Remains of Man Killed on Espee at Alisa.

ONTARIO, Oct. 25.—Yesterday morning a Southern Pacific freight crew picked up the mangled body of a man struck down by their train at Alisa station. The body was taken to Cucamonga, but upon telegraphic instructions from the company and Coroner Van Wie was removed to Draper's undertaking parlors in this city.

The man was cut in two by the train, and mangled almost beyond recognition. His identity could not be learned. At the inquest the jury returned a verdict of accidental death.

The man seemed to be fairly well dressed, but had no papers in his pockets that served to identify him. He wore a grayish-brown suit, bearing the name of a Seattle clothing house, and a pair of shoes bought in San Francisco. He had a brown hat and a soft negligee shirt.

James Kennedy has replaced the old frame building on Euclid avenue, near Transit street, destroyed by fire some months ago, with a one-story buff-colored brick building with plate-glass front.

P. Ferdinand is building a two-story brick addition at the rear of his block at the corner of A street and Euclid avenue. It will have a frontage of 46 feet on East A street. This will make the building front 146 feet on A street and 50 feet on Euclid avenue.

El Camino Real runs directly in front of the beautiful grounds of Paso Robles Hot Springs. Fine motoring. Good shooting. Luxurious baths. Wonderful cures.

GIVES UP.

SAVINGS GONE, ENDS HIS LIFE.

MAN ROBBED, TAKES POISON UNDER A BRIDGE.

Lands About Mojave River Section Are Quietly Homesteaded—San Bernardino People Will Test the New River Field Where Oil Indications Are Thought to Be Good.

SAN BERNARDINO, Oct. 25.—John Lowe, a Johannesburg blacksmith, while despondent because he had been robbed, drank acid and died beneath a railroad bridge, near Barstow. The remains were found by prospectors, who believed a murder had occurred.

Coroner Van Wie's investigations have so far disclosed that the man started from Johannesburg with quite a sum of money, intending to visit relatives at Pasadena and Santa Ana. Between Barstow and Randsburg he was set upon by thieves, who robbed him of the savings of over a year.

The position of the body shows that Lowe crawled under the bridge, and, partly obscured by reeds, drank poison and expired with hardly a struggle.

QUIETLY HOMESTEADED.

For many months, lands about the Mojave River section have been quietly homesteaded, and many water locations covering the flow of the Mojave River have been made. Homesteaders in from there state that they have every reason to believe that the waters being impounded by the Arrowhead Reservoir and Power Company will be distributed in the desert section, where the company has immense land holdings, and the homesteaders feel certain that they will be able to profit by this water. It is believed that within a year or two the setting out of vineyards and apple orchards will largely increase.

SEEK NEW FIELD.

Quite a number of local people are starting for the New River region, in Imperial Valley, where prospects of oil have been discovered. After eight years trying to develop oil along the Mojave River, in spite of the verdict of Santa Fé experts that no oil exists there, the local interests have abandoned the Hiawatha country, and will expert the New River fields.

James Caufield, a Santa Fé section foreman, held for many months awaiting trial, charged with the murder of a sailor, was released from custody today, the charge being dismissed.

Lumbago. Can't you stand up straight? Go to Paso Robles Hot Springs.

Had Done a Good Deal.

In order to avoid an argument with a woman suffragist on the subject of her hobby, a happy bachelor gallantly acquiesced in the truth of her assertions.

"But, sir," sternly remarked the spinster, "your admission is anything but creditable to you. What for instance, have you ever done for the emancipation of woman?"

"Madam," responded the gentleman, with a polite smile and a bow, "I have at least remained a bachelor!"—[Judge.

West Coast of Mexico.

Through standard Pullman sleepers from Los Angeles to Yaqui Valley, Mazatlan and intermediate points, via Nogales daily on train No. 8, leaving Arcade Station at 8:30 p.m. Information at Southern Pacific ticket office, 600 S. Spring st., corner Sixth, or Arcade Station.

CLOSE SHAVE.

MISSES DEATH BY A SECOND.

TUSTIN MAN'S CAR IS HIT BY NORTH-BOUND TRAIN.

Accident Occurs at Railroad Crossing at Santa Ana—Women's Bonnets and Plumage for Hats Go Up in Smoke—More Hunters Get Licenses This Year Than Last.

SANTA ANA, Oct. 25.—By a second, Clinton Crawford, a Tustin rancher, escaped death at 11:45 o'clock this morning. Had he been a moment sooner in approaching the Santa Fé crossing on First street he and his automobile would have run in front of the north-bound passenger train.

Crawford was almost on the track before he saw the train pulling into the yards three blocks from the station. He put on the brakes. The front part of the engine missed the machine, but the steps caught it and whirled it lengthwise with the rails and far enough from them to allow the coaches to pass.

MILLINERY BURNS.

About $900 worth of women's bonnets and plumage went up in smoke at 8:30 o'clock this morning in a fire in Miss Ruth Taylor's millinery establishment in the Odd Fellows building. The fire started from an overheated stove, in which Will Merigold, who was sweeping out the store, had burned some trash. Waste material near the stove caught and the flames spread to shelves containing boxes of straws, Leghorn hats and ostrich plumes. Art goods owned by Merigold Bros. were slightly damaged. The loss is covered by insurance.

Frank Potter today swore to a complaint charging his brother-in-law, John Rios, with disturbing the peace. Both men live at El Toro. Potter asserts that Rios has often sought to do him bodily harm. Yesterday Rios followed him, using threats. Rios drew a knife, and Potter knocked him down.

MORE HUNTERS.

Since July 1 the County Clerk has issued 1790 hunter's licenses, which is more than for the twelve months of 1908-09.

John W. Lowe, a pioneer of Santa Ana, died at Barstow yesterday, and the remains will be buried here tomorrow. He came here thirty-four years ago.

Miguel Yorba today gave a $1000 bond as constable of the San Juan township, with Albert Pryor and J. O. Forster as sureties. He was appointed to succeed O. B. Cook, resigned.

Marriage licenses were issued today to A. E. S. Peck, aged 35, and Gertrude W. Adams, aged 31, both of Los Angeles, and John W. McQuaid, aged 23, of Los Angeles, and Hallie G. Glasow, aged 21, of Palmsdale.

Tired out? Go to Paso Robles Hot Springs.

CARPENTER INJURED.

Redlands Man Falls from Timber at the University of Redlands—Child Also Hurt.

REDLANDS, Oct. 25.—B. C. Gaston stepped on the end of an unsupported timber Saturday afternoon at the University of Redlands, where he is employed as a carpenter, and fell to the ground. A bone in his left thigh was broken. He was taken to his home in an ambulance.

The little daughter of Mrs. Brooks Barkeley sustained a broken leg while swinging on the grounds of the McKinley school today. She was hurried home and the fracture reduced. This is the third similar accident which the child has suffered recently.

WOMEN'S CLUB.

The first meeting for the season of the Women's Contemporary Club was held this afternoon in the clubhouse. It was president's day, and the principal address of the afternoon was made by Mrs. C. A. Barker. Reports and plans were set forth by the chairmen of the various committees and sections as follows: Programme, Miss Hamilton; hospitality, Mrs. J. A. Walton; reception, Miss Crawford; decorations, Mrs. A. J. Hendrickson; entertainment, Mrs. A. J. Brier; teas, Mrs. Winifred Roberts; house, Mrs. J. E. Brookings; Shakespeare, Mrs. M. A. Hollabaugh; art and needlework guild, Mrs. A. S. McPherron; magazines, Mrs. Percy D. Stanley and Mrs. F. M. LaGrange; education, Mrs. Isaac Ford; day nursery, Mrs. Halsey W. Allen; juvenile courts, Mrs. C. W. Merriman; French, Mrs. F. J. Hoyt; waterways, Mrs. C. H. Covell.

A large number of new members were received into the club. After the business session there was music and tea was served and a reception held.

HOTEL ARRIVALS.

Late arrivals at La Casa Loma: Mrs. George N. Hitchcock, San Diego; Miss Julia E. Raymond, Brooklyn, N. Y.; Mrs. B. B. Harlan, Chicago; Mr. and Mrs. Louis C. Magnet, Terra Bella, Cal.; Mr. and Mrs. T. A. Blakeley, San Bernardino; F. E. Showerman, H. G. Silverstone, New York; Charles B. Ege, H. C. Goldrick, San Francisco; J. F. Vaught, St. Louis; Mr. and Mrs. F. D. Parker, Kansas City; John Cudahy, Jr., Chicago.

Rev. F. W. Emerson, pastor of the Christian Church, this evening entertained the other pastors at his home.

Private dispatches here are to the effect that Right Rev. Frederick F. Johnson, formerly rector of Trinity Episcopal Church of this city, will be made bishop of the Episcopal diocese of South Dakota, the vacancy being caused by the death of Right Rev. William H. Hare.

Charles E. Owen, one of the pioneer residents of Redlands, died Saturday at Patton of old age. In 1849 he came to California with a brother in quest of gold. He settled in the San Bernardino Valley in 1873 and had since resided here. The funeral was held yesterday afternoon, Rev. J. H. Williams officiating. Interment was in Hillside Cemetery.

Too Often the Case.

An exact definition of a gentleman has been tried many times, never perhaps with entirely satisfactory results. Little Sadie had never heard of any of the definitions, but she managed to throw a gleam of light on the subject, albeit one touched with cynicism. The word was in the spelling lesson, and I said:

"Sadie, what is a gentleman?"

"Please, ma'am," she answered, "a gentleman's a man you don't know very well."—[Woman's Home Companion.

Japanese Cruiser, Santa Barbara.

Japanese cruiser Idzum to be at Santa Barbara, October 27 to 29. No better chance to see one of the fighting vessels of the East. Inquire Southern Pacific ticket office, 600 South Spring st., corner Sixth.

Most Unusual Experience OF TWO Los Angeles Ladies Read What They Say

From time to time for the last few months the names of many of Los Angeles' leading citizens have appeared in the columns of The Times, proclaiming the merits of Uim Huldi, (Dr. Erad's Herbal Compound). We receive dozens of letters daily from different parts of the county, but only those within the limits of the city will be published, and the authenticity of these can be easily proven by any person who may investigate. Uim Huldi is purely a kidney and liver remedy, and is backed by a spot cash money back guarantee.

LOS ANGELES, Oct. 7, 1909.—DR. ERAD. Dear Sir: In your circular you ask for reports from users of Uim Huldi and I wish to say that it cured me of my rheumatism, after everything else failed. For 14 years I suffered with my kidneys, which the doctors all said was the cause of my trouble, but I am well now and was cured by Uim Huldi and I can prove it. MRS. JAMES S. VAN SCHAACK, No. 1216 Ivy st., Los Angeles.

Mrs. E. E. Potter, No. 10 Lockwood st., Schuetzen Park, writes:

DR. ERAD. Dear Sir: For years I suffered from liver and kidney trouble, resulting in his peculiar to my sex. I got little relief from anything and two doctors told me I would have to undergo an operation, but I saw your ad and I guess it saved my life, for I would never permit myself to be cut open, if I died, as I believe I would have done, if I had continued in my course. I took seven bottles of Uim Huldi and am well and strong, and if I had any fibroid tumors, as I was told, it was dissolved. I write this in hopes that it will be the means of relieving some other poor sufferer, and will answer any and all communications by mail, or otherwise. If stamp is inclosed, and I will always thank and praise Uim Huldi for my redemption from physical ills. The first bottle made me sick at my stomach, but I soon found it was cleansing my liver, so I did not stop taking, as I thought of doing, until I read the notice explaining it. MRS. E. E. POTTER, No. 10 Lockwood st., Schuetzen Park, Los Angeles.

Uim Huldi is on sale in all first-class drug stores. If your dealer does not handle Uim Huldi, call F3481 Home phone.

Notice.—If your doctor denounces Uim Huldi, it is because it takes away his business.

MUSIC AND STAGE.

(Continued From Fifth Page.)

fun bubbles up like a spring, cool and refreshing. It leaves us happy and satisfied.

Los Myosotis, two dancers from the Royal Opera at Munich, provide an entertainment of much charm, grace and color. They go through the steps of a graceful ballet, one of them dressed in all the bravery of a man's doublet and hose. Their rendition of "Old Vienna Waltzes" is pretty and artistic. During the first part of their number, while they give the "Grand Pas de Deux," the one in the ballet skirts reminds the spectator very strongly of Aubrey Beardsley's drawings of Salomé. Gestures, poses, face and expression are those of Salomé.

The Big City Quartette render songs with the erratic pyrotechnics of the usual male quartette, and after them come the motion pictures, which are also erratic in that they give us swift and fascinating glimpses of the doings in Europe and America with aeroplanes and dirigibles.

There are good hold-overs this week: Spalding and Riego, the Scandinavian gymnasts; Murray and Mack in their "Harlem Argument;" Senora Rosario Guerrero and Signor Paglieri in their dramatic pantomime, "The Rose and the Dagger;" the inimitable Tom Waters in his pianologue and monologue.

British Officer Teaches Etiquette.

One of the officers of H.M.S. Inflexible had been entertaining American friends on board. As he came up on deck he ordered a pinnace to come alongside. In his way as he started toward the companion gangway stood a husky-looking American.

"Will you please let me pass?" the officer asked politely.

The other appeared not to have heard the request. The officer repeated it, but got no reply. Then he grabbed the American by one shoulder, turned him about and flung him out of his path. When the pinnace reached the landing place a boy of 14, unheeding that in the cockpit of the craft was a woman, started to scramble upon the pier.

"Here you!" called the officer. "Don't you see there is a lady in the boat? Wait until she gets out."

The boy paid no attention. The officer grabbed him by one arm, jerked him away from the pier and flung him in a heap in a corner of the cockpit.

"There, you young cub!" he exclaimed. "Do you have to be taught manners in that fashion? Ladies first," and he proceeded to help the woman to land.—[New York Sun.

Must Have Brains.

As a south Jersey country physician was driving through a village he saw a man amusing a crowd with the antics of his trick dog. The doctor pulled up and said: "My dear man, how do you manage to train your dog that way? I can't teach mine a single trick." The man looked up with a simple rustic look and replied: "Well, you see, it's this way: You have to know more'n the dog, or you can't learn him nothin'."—[Kansas City Star.

Particular housewives always use RUMFORD

The Wholesome BAKING POWDER

It is unequalled for its perfect baking qualities

Never Gives a Baking Powder Taste

GRAND DUKE

Mouthpiece Cigarettes

These mouthpiece cigarettes are made of imported tobacco, but their form is superior in every way to other cigarettes.

The Russian mouthpiece takes the place of the tobacco which you pay for, *but never smoke,* in the mouth-end of other cigarettes.

The mouthpiece also insures a cool, clean smoke—and as there is no waste, you get *a better quality* of tobacco for your money.

Get a box of Grand Duke Cigarettes today and just *try* them. Rolled in rice or mais paper—*crimped,* not pasted.

THE JOHN BOLLMAN CO., Manufacturers
SAN FRANCISCO

10 for 10 cts.

Times, Oct. 5th—
EARLY BLAZE.

BIRDS SOUND ALARM OF FIRE

DEATH CRIES PROBABLY PREVENT GREATER LOSSES.

Flames, Thought to Have Been Started by Mice, Damage the Stock and Building Occupied by "The Ark," to the Tune of Several Thousand Dollars.

Death cries of six parrots, fifty canaries and sixty aviary birds prevented serious destruction by fire in the heart of the business district yesterday morning.

The blaze started in the rear of "The Ark," No. 221 West First street, next door to The Times. The shrieks of the birds attracted attention, and the fire department was called in time to extinguish the flames before they had done more than $5000 damage.

Bona Fide Fire Sale!

Insurance Companies Pay Our Claims

Our entire wholesale and retail stock damaged by Fire, Smoke and Water, Oct. 5 consisting of $20,000 worth of crockery, enamelware, glassware, lamps, lamp goods, gas mantles, clocks, household articles—5c and 10c goods—dog collars, bird cages and toys, dolls, boys' hand-carts, tricycles, doll buggies and thousands of dollars' worth of holiday goods. All go on sale Wednesday morning, 8 a.m., October 27, at from 5c to 50c on the dollar, according to condition of goods.

See Tuesday's Record and Wednesday's Times for full particulars. THE ARK MERCANTILE CO., 227 to 231 W. 1st st. (Next Times Office.) 20 experienced saleladies wanted.

Greatest Nerve and Blood Tonic

No. 2. M. I. S. T. No. 2.

I have given personal inspection to the working of M. I. S. T. on the human system and must say that it entirely meets with my professional sanction.
D. H. LOOMIS, Late Demonstrator of Anatomy, Philadelphia Medical College

RHEUMATISM, no matter how long standing. Any case of inflammation of the Bladder or Enlarged Prostate Gland, no matter if the patients have been for years forced to use a catheter. BLOOD POISON IN ANY STAGE. ANY CASE OF DIABETES.

Any case of Stricture without local treatment. In addition to the above M. I. S. T. No. 2 has cured many cases of Paralysis, Locomotor Ataxia, Spinal Trouble and apparently incurable diseases of the nerves and has removed from the system cancer and cancerous growths.

M. I. S. T. has been on the market for over 20 years, and has cured thousands of sufferers. It is prescribed by leading physicians all over the country. It is pleasant to take and absolutely safe. It never increases or diminishes the action of the heart. If you are suffering from any chronic disease you are urged to write to us, no matter how many doctors or kinds of medicines you have tried without relief. WE GUARANTEE TO CURE YOU or refund your money. That you may judge of the value of this Great Remedy for yourself, we will send you one week's treatment by mail FREE, only asking that when cured yourself you will recommend it to others. Write confidentially to our medical department, giving symptoms. $1 per box, or six boxes for $5. Address M. I. S. T. CO., Toledo, O.

FREE

For genuine M. I. S. T. buy of our California Agent, ARTHUR L. MARKS, 916 South Broadway, Los Angeles, California. M. I. S. T. No. 2, $1.00 box, 6 boxes $5. M. I. S. T. No. 1, for children, 50c box. Murray's Fish Bone Salve, 50c box. Mailed free on receipt of price.

S.S.S. THE REMEDY FOR SORES AND ULCERS

There is but one way to cure an old sore or chronic ulcer, and that is to remove the cause that produces and keeps it open. No matter where located, any sore that remains until it becomes chronic does so because of impure blood; the circulation constantly discharges its polluted matter into the place and it is impossible for nature to heal the sore. S.S.S. heals sores and ulcers by purifying the blood. It removes every trace of taint or impurity from the circulation, and thus completely does away with the cause. No local application reaches below the infected flesh at the spot, and for this reason can have no curative effect on a sore or ulcer; while such treatment is being used alone, the germs and impurities are constantly increasing in the blood and the sore is bound to grow worse. When S.S.S. has cleansed the blood and enriched and purified the circulation the place begins to take on a more healthy appearance, the different symptoms show improvement, the flesh around the ulcer gets firm, new skin and tissues are formed, and aided by pure, rich blood, nature provides a perfect and lasting cure. Under the tonic and blood-purifying effects of S.S.S., the system is built up, and those whose health has been impaired by the drain and worry of an old sore will be greatly benefited by its use. Book on Sores and Ulcers and any medical advice free to all who write.

THE SWIFT SPECIFIC CO., ATLANTA, GA.

PRESENT THIS 50c COUPON AT Any of Our 100 Stores

And Get Free Any 50c Article in our China and Crockery Dept. Free With $1.00 Purchase Tea or Coffee—or any 25c Article Free with 60c Purchase Tea or Coffee, Your Own Selection.

Free! Free! Free!

This Coupon Must Be Presented at Time of Purchase [L.A.T. Oct. 26]

Great American Importing Tea Co.

LOS ANGELES STORES

403 W. 7th St. 6711 Pasadena Ave.
210 W. 2d St. 1952 E. First St., Boyle Heights

Also at Our Stores in Long Beach, Pasadena, Santa Monica, Anaheim, Pomona, Redlands, Riverside, Santa Barbara, Santa Ana, San Bernardino, San Luis Obispo, Ventura, San Diego or Any of Our 100 Stores

THE OWL DRUG CO.

Three Stores in Los Angeles—
320 S. SPRING ST.
BROADWAY AND FIFTH ST.
And 625 BROADWAY.

UNIQUE
Cleaning and Dyeing House
245 South Broadway

Hoffman's Millinery
425 SOUTH BROADWAY
Home F4958

The Collins Wireless Telephone

offers an opportunity for investment worthy of your closest investigation. Call and witness a demonstration or send for illustrated booklet, "The Story of the Wireless Telephone," mailed free.

WM. A. MEARS, Fiscal Agent
Collins Wireless Telephone Company,
522-23 Citizens' National Bank Bldg.,
Los Angeles, Cal.

ESTE. 1895 INC. 1909

S. NORDLINGER & SONS
DIAMOND MERCHANTS
323 S. SPRING ST. LOS ANGELES

Electropodes

Are two metal insoles, worn in the heels of the shoes—cure all forms of Rheumatism. If not at your Druggist's, get him to order a pair for you from

Western Wholesale Drug Co.,
Pacific Coast Distributors, Los Angeles

The Plymouth Shoe Store
452 SOUTH SPRING ST.
M. STREICHER, Prop.

SCOTT'S Oxpenia SALVE 50c Large Jar

Instantly relieves and cures all chronic skin diseases. Recommended by physicians. SUN DRUG CO.'S STORES.

Legal.

Office of Constructing Quartermaster, San Diego, Cal., Sept. 28, 1909. Sealed proposals, in triplicate, will be received here until 12 o'clock, m., Oct. 27, 1909, and then be opened for constructing approximately three miles of macadam roadway, including gutters, culverts, etc., through Military and Naval reservations at Fort Rosecrans, Cal. Plans, specifications, blank proposals and information will be furnished on application to this office. Second Lieut. C. A. Lehr, Constructing Q.M.

BUSINESS. Barometer of the Markets.

FINANCIAL.

OFFICE OF THE TIMES, Los Angeles, Oct. 25, 1909.

BANK CLEARINGS. Bank clearings yesterday were $2,228,984.89. For the corresponding day of 1908, $1,525,725.62; for the same day of 1907, $1,662,955.98.

Monday	$2,228,984.89
Total	$2,228,984.89
Same time, 1908	1,525,725.62
Same time, 1907	1,662,955.98

Following are the quotations on general and mining securities listed on the Los Angeles Stock Exchange, ground floor, I. W. Hellman building, Fourth and Main streets, for yesterday's session of the exchange:

OIL STOCKS.

	Bid.	Asked.
Amalgamated Oil	$ 45.00	
American Crude Oil Co.	.88	
Am. Petroleum Co. pfd.	82.00	$ 86.00
Am. Petroleum Co. com.	65.00	67.75
Associated Oil	36.75	36.87½
Billiken Oil Co.	.15	
Brookshire Oil		1.90
Central	1.30	1.32
Cleveland Oil Co.	.25	
Columbia		1.15
Continental Oil	.35	
Euclid Oil Co.	.50	
Fullerton Oil	2.05	2.15
Globe	.18	.22
Jade Oil Co.	.15	.16½
Mexican Petroleum		1.35
Mexican Pet. Ltd. pfd.		68.00
Mexican Pet. Ltd. com.	22.00	26.00
New Pa. Petroleum Co.		
Olinda Land Co. (Oil)	.28½	
Palmer Oil Co.		1.90
Perseus Oil Co.		
Pinal Oil Co.		12.00
Piru Oil & L. Co.	.12	
Reed Crude	.25½	
Traders' Oil Co.	104.00	
Union	104.37½	104.62½
Union Provident Co.	102.25	105.00
United Petroleum	101.50	105.00
Western Union		115.00

BANK STOCKS.

	Bid.	Asked.
All-Night & Day Bank	110.00	170.00
American Savings Bank	160.00	175.00
Broadway Bank & Trust	140.00	170.00
California Savings Bank		130.00
Central National Bank	175.00	200.00
Citizens' National	21.00	
Equitable Savings Bank	16.00	
Farmers' & Mer. Nat'l	30.00	
Federal Bank of L. A.	12.50	
First National	540.00	515.00
German-American Savings	335.00	
Globe Savings Bank	125.00	140.00
Home Savings Bk. of L. A.	112.00	
Merchants' National	225.00	
Merchants' Bk. & Trust Co.	185.00	225.00
Nat'l Bank of California	185.00	
Nat'l Bank of Commerce		112.00
Security Savings Bank	350.00	400.00
The Southern Trust Co.	80.00	86.00

($50 per share paid up.)

BONDS.

(All bonds sold flat.)

	Bid.	Asked.
Associated Oil Co.	92½	96
California Pacific Railway	94	100
Corona City Water Co.	92	100
Corona Power & W. Co.	75	
Edison Electric Co. 1st R.	100	102
Ed. Elec. Co. old issue	104	107
Home Telephone Co.		
Home Tel. Co. 1st Refg.		
L. A. P. 1st Con. Mtgs.	103	107
L. A. Railway Co.	110	115
L. A. Traction Co. 6s	107	115
L. A. Traction Co. 5s	100	115
Mission Trans. & R. Co.	95½	
Pacific Electric Ry. Co.	105	110
Pacific Light & Power Co.	96	
Pasadena H. T. & T. Co.	95	
Pomona Con. Water Co.	96	
Riverside H. T. & T. Co.		
Riverside L. & P. Co.		101
S. Monica B. H. T. pfd.		
S. D. H. T. & T. 1st Mtge.	75	79
Santa Barbara Electric Ry.		96
Temescal Water Co.		
Union Transportation Co.	75	
U. S. L. D. T. & T. Co.	72	76
Visalia Water Co.		100
Whittier H. T. & T. Co.		100

INDUSTRIAL AND PUBLIC UTILITIES.

	Bid.	Asked.
Berlin D. W. & L. pfd.	$ 1.50	$ 1.70
Berlin D. W. & L. com.	1.00	1.20
Edison Electric pfd.	80.04	85.00
Edison Electric com.	57.00	
Hawaiian Com'l & Sugar	34.00	35.00
Home Telephone pfd.	59.00	60.00
Home Telephone com.	10.00	12.00
Hutchinson S. P. Co.	16.00	17.00
L. A. Investment Co.	2.65	2.75
Paauhau S. P. Co.	27.00	
Pac. Mutual Life Ins.	226.00	
Pasadena H. T. & T. Co.		40.00
Riverside H. T. & T. Co.		35.00
San Diego H. T. & T. Co.		15.00
S. Monica B. H. T. pfd.		31.00
Sun Drug Co.	.85	
Seaside Water Co.		100.00
Title G. & Trust Co. pfd.	230.00	250.00
Title I. & Trust Co. pfd.	160.00	175.00
Title I. & Trust, Ser. C.	150.00	175.00
Title I. & Trust Co. com.	150.00	175.00
Title L. D. T. & T. pfd.	45.00	50.00
Union Trust Co.		60.00
Whittier H. T. & T. Co.		50.00

SALES: 40 American Petroleum common at 65.00; 70 do. at 65.00@65.50, buyer 60 days; 173 Associated Oil at 36.87½@36.75; 10 do. at 36.75, seller 30 days; 12,000 Central Oil at 1.32@1.31; 45 Union Oil at 104.50; 21 Union Provident at 103.00@102.50; 2 Home Telephone first refunding bonds at 79; 30 Associated Oil (off board) at 37.00.

MINING STOCKS.

CALIFORNIA.

Miscellaneous—	Bid.	Asked.
California Hills M. Co.	.07	.08
Consolidated Mines Co.	.01½	.01¾
Mt. Gaines Con. M. Co.		.05

MEXICO.

	Bid.	Asked.
Clark Copper Co.	.03½	.03¾
Hermosa Mining Co.		.05

NEVADA.

Miscellaneous—	Bid.	Asked.
Goldfield Trinity		.10
Johnnie M. & M. Co.	.09½	
Searchlight District—		
New Era		.02
Quartette		1.00
Searchlight Parallel	.01½	.02¼

SALES: 3000 Bonnie Clare at 15; 7000 Consolidated Mines at 1¾.

THE MARKETS.

LOCAL PRODUCE MARKET.

Red Emperor grapes were plentiful for the first time this season yesterday morning. They brought $1 to $1.10 a box, and were among the best sellers on the list. Tokays were entirely cleaned up at 90 to $1 and Cornichons were not left over to any large extent by the insistent demand of the morning. Business was much better than expected, and as receipts were not very heavy, the market was well cleaned up before noon. There were no changes in any quotations, and an unexpected firmness developed in several lines. Peaches advanced to $1.25 straight on all lug boxes and on crates. There were very few peaches offered below this and considerable stock above the price.

Egg receipts were 75 cases over Saturday and Sunday. All locals were bought long before 8 o'clock in the morning, and, as a result, there were no offerings at all. Prices were firm, some case counts selling up to 45 cents. Eastern stock moved freely.

Butter receipts were 12,884 pounds. The market on butter was rather quiet. A few heavy sales of cooking and ladle butter were reported, and some coast dairy stock was also traded.

Eastern twins and Oregon daisy cheese were among the good sellers in the cheese list. Edam cheese jobbed at $7.50, just 50 cents below the market quotation. The demand for this variety is growing right along. Arrivals of cheese were only 695 pounds.

Potato receipts were 4292 sacks. Several dealers claimed that the market was considerably stronger than at the close of last week. Demand was better and the northern supply on some stock is running a little low for a few days, giving the reason for the better potato showing. Total arrivals of sweet potatoes were 225 sacks. There were no changes in this tuber and the demand continued good.

Onion receipts were 667 sacks. The market on onions was steady, veering a little toward weakness. Some stock was undersold. Bean receipts were only 267 sacks. Small whites sold very well and right up to the quotations. Pinks were well offered, but found few purchasers.

Lemons were more firm than last week. The market has been back to normal figures again, $1 to $1.50 on cull stock and $2.50 for best lemons. These prices have gone into effect with heavier receipts from the orchards. Grapefruit is running well into the new crop. On an average of a car a day is handled in Los Angeles alone.

Fish were almost a glut. Catches over Sunday were heavy all along the southern coast and as a result, the market was oversupplied. Varieties were very numerous, sardines, mackerel, white fish, and albicore were among the more choice selections. The staple fish were also plentiful.

Prices Current.

EGGS—Fresh California ranch, candled, extra selects, 50; selected, 46; fresh ranch, loose, case count, buying price, 40; selling price, 47; northern, candled, 38; northern, case count, 36; eastern, candled, 38; eastern, fresh, 34; eastern, storage, 32.

BUTTER — Creamery extras, 75 per 2-lb. roll; creamery, firsts, 70; dairy butter, 32 per roll; cooking, 27 per lb.; ladles, 26 per lb.; eastern, creamery, 70 per 2-lb. square.

CHEESE—Cal. Anchor, 20; Cal. Y. A., 21; hand, 22; northern, fresh, 18; Oregon twins, 18; Oregon triplets, 17; Oregon daisies, 18@19; eastern daisies, 19; Longhorns, 19; twins, 20; singles, 19; cheddars, 19½; Dom. Swiss, 22@23; Imp., 31@32; Limburger, 20@21; cheddars, 19; brick cream, 19@20; Roquefort, 38@40; Edam, 36@37; per case, 8.00; Tulare, 16; Sierra, 1.00 per box; German Breakfast, 1.00 per box; Neufchatel, 1.10 per box; Camembert, 1.10 per box; Schlosskase, 1.00 per box; Canada cream, 1.00 per box.

BEANS—Pinks, No. 1, 3.50@4.00; Lady Washington, No. 1, 4.00; small white, No. 1, 4.75@5.00; Limas, No. 1, 4.00@4.50; American [illegible]

ORANGES AND LEMONS.

DAILY CITRUS REPORTS OF THE EASTERN MARKETS.

[BY DIRECT WIRE TO THE TIMES.]

NEW YORK, Oct. 25.—[Exclusive Dispatch.] Twelve cars oranges and one car grapefruit sold. Market very strong and active with an upward tendency. Weather clear and cool.

VALENCIAS.

Swastika, L. V. W. Brown	$3.00
Aurora, fy. or. E. Peycke Co.	3.25
Old America	2.15
Shamrock, fy. T. Strain	3.10
Caledonia, xc. T. Strain	4.15
Cambria, sd. T. Strain	3.20
Golden Orchard, fy. or. Ind. Ft. Co.	3.10
Geisha, fy. J. S. Kuns	2.60
Sceptre	4.15
Cal. Belle, S. T. Ex. Fullerton	4.10
Carmencita, S. T. Ex.	3.40
Colombo, S. T. Ex.	3.25
Butterfly, Covina Ex.	3.15
Old Oaken Bucket, Covina Ex.	3.10
Orchard, or. National O. Co.	2.85
Standard, sd. National O. Co.	2.30
Old Mission, fy. Chapman	3.65
Old Mission, ch. Chapman	4.25
Golden Eagle, sd. Chapman	3.85
Magnolia, xf. Worthley & Strong	3.65
San Rafael, fy. H. W. Bailey	3.65
San Pasqual, ch. H. W. Bailey	3.15

GRAPEFRUIT.

Cerrito halves	$ .70
Plain Ends, boxes	.83
Redlands Best, boxes	.85
E. Highlands	.80

Philadelphia Market.

PHILADELPHIA, Oct. 25.—[Exclusive Dispatch.] Four cars Valencias sold, also 1500 boxes Florida oranges and grapefruit. Oranges (Floridas) sold from $1.80 to $2.50. Grapefruit, $2.50 to $3.40.

VALENCIAS.

Hunter, A. C. G., Azusa	$2.65
Navajo, A. H., Casa Blanca	2.55
Hobo	2.40
Orchid, fy. Altland Ft. Co.	4.15
Old Oak, ch. Tustin Packing Co.	2.70
Lucky, sd.	2.50

Cincinnati Market.

CINCINNATI, Oct. 25.—[Exclusive Dispatch.] Cool. Market strong on Valencias. The market is steady on lemons and on Florida oranges. Two cars Florida oranges sold, one car Valencias, one car lemons sold. Florida Brights, $2.10 to $2.35; Russets, $1.85 to $2.45.

VALENCIAS.

Lincoln, A. H., Riverside Exchange	$2.50
Navajo	2.45
Fiesta	1.80
Pond Lily	1.70

LEMONS.

Loma, ch. Limoneira Ft. Co.	$2.55
Selected, fy. ch. N. W. Blanchard	2.80

Pittsburgh Market.

PITTSBURGH, Oct. 25.—[Exclusive Dispatch.] Market firm on good stock large sizes.

VALENCIAS.

Arch, ch.	$2.70
Pond Lily, A. H. & Riv. Ex.	2.60
Scroll	1.80
Squirrel	2.50

Boston Market.

BOSTON, Oct. 25.—[Exclusive Dispatch.] Four cars sold. Weather favorable. Market firm on good fruit.

VALENCIAS.

Pointer, A. C. G. Charter Oak	$3.45
Colombo, S. T., Fullerton	3.45
Geisha, fy. J. S. Kuns	2.75
Carmencita, S. T., Fullerton	3.75
Golden Orchard, fy. or. Ind. Ft. Co.	3.25

Citrus Fruit Shipments.

Friday, Oct. 22.—Oranges, 24 cars; lemons, 10 cars; total, 34 cars. Saturday and Sunday, Oct. 23 and 24.—Oranges, 37 cars; lemons, 8 cars; total, 45 cars. Total to date this season, 37,871 cars; 31,741 cars oranges, 6130 cars lemons.

7.00@8.00; black eye, 4.00@4.25; Garvanzas, 4.00@4.50.

DRIED FRUITS — Apples, evaporated, 10; blackberries, 50 1-lb. cartons, 10@11. Citron, fancy, 10-lb. boxes, 18@20. Currants, imp., fancy, bulk, recleaned, 7½; fancy, 50 1-lb. packages, imported, Fards, fancy, 60s, 8; Fards, fancy, 12s, 8@10. Figs, new, per box, 50 ¼-lb. bricks, 1.35; White, 10-lb. bricks, 1.25; loose, 25s, 1.25 per box. Nectarines, per lb., 9½@10; fancy, 50 ¾-lb. packages, 2. Dates, fancy, 22s, 5@10. Peaches, fancy, 25s, 6@8; choice, 50s, 5@6; choice, sacks, 4@5; fancy peeled, 25s, 20. Peels, lemon or orange, 10s, 13. Prunes, 30-40, 8; 40-50, 7½; 50-60, 5@5½; 60-70, 5; 70-80, 4½; 80-90, 4; 90-100, 3. (When packed in 50-lb. boxes, 1½c extra.) Apricots, fancy, 11@13; choice, 8. Pears, 9@10. Plums, 6.

RAISINS — Sultanas, bleached, 9@11; unbleached, 3½@4; seeded, 6½@7½ for 16-oz. pck. 5½@6½ for 12-oz. pck. London Layers, 2-crown, 1.10; 3-crown, 1.25; 4-crown, 1.45; loose Muscatels, 2-crown, 4½; 3-crown, 5; 4-crown, 6.

NUTS—New almonds, fancy IXL, 16@17; almonds, fancy, paper-shell, 15; almonds, choice, softshell, 14; assorted nuts, 25-lb. boxes, 15@16; Brazils, large, new crop, 15@16; filberts, large, new crop, 14@15; pecans, large, 15@16; small, 13, peanuts, eastern, "Sun," raw, 7; peanuts, eastern, "Sun," roasted, 8½; peanuts, Japs, fancy, raw, 5½@6½; peanuts, Japs, fancy, roasted, 8@9; California, raw, 5@6; roasted, 7; walnuts, Jumbos, 13½; No. 1 softshell, 12½; walnuts, No. 2, softshell, 8; walnuts, black, 7@10; cocoanuts, 80@85 per doz.; popcorn, local, 3.50@3.75; chestnuts, 15.

HONEY—Comb honey, water white, 1-lb. frames, 15; light amber, 13; white, 16; extracted, light amber, 6½; white, 7; water white, 7½; beeswax, 25 per lb.

CITRUS FRUITS — Valencias, fancy pack, 2.75@3.00; seconds, 2.25; loose, 1.50; lemons, fancy pack, 2.50@2.75; choice, 2.00@2.25; unpacked stock, 1.00@1.50; grapefruit, seedless, 3.00@3.25; seedling grapefruit, 1.75@2.00; Mexican limes, 1.25 per hundred.

FRESH FRUITS—New apples, 60@75 per lug box; Alexanders, 1.00@1.75; white Astrakhans, 1.25@1.50; Gravensteins, 1.50; Bellefleurs, 1.15@1.25; Skinner Seedlings, 1.00@1.25; Bittenheimer, 1.00@1.25; Red Pearmains, 1.25@1.35; Fall Pippins, 1.15@1.25; Greenings, 1.15@1.25; Smith Ciders, 75; Colorado Jonathans, 2.75@3.00; Arkansas Beauties, 1.25; Winesaps, 1.50; Northern Spies, 1.75. Pears, Bartletts, 5 per lb.; Sugars, 4 per lb.; pineapples, 6@7 per lb.; bananas, 4@4½ per lb.; Bermuda bananas, 8 per lb.; nectarines, 2@25 per lug box; peaches, 1.25 per lug box or crate; French prunes, 1.00; figs, black, 75@80 per box; white, 1.00 per box; cantaloupes, locals, 2.00 per large crate; Casabas, 1.50@1.75 per crate; Santa Claus melons, 1.75@2.00 per crate; watermelons, 1@1½ per lb.; grapes, Muscatels, 40@60; Malagas, 50@1.10; White Concords, 1.00@1.10; Malvasai, 75@80; Tokay, 1.00@1.10; Black Morocco, 85@90; Cornichon, 1.00@1.10; Red Emperors, 1.10@1.25; Missions, 50; pomegranates, 50@1.00 per box; Roselli's jelly berry, 8@10 per lb.; persimmons, 5@8 per lb.

BERRIES—Strawberries, 1.50@2.00 per crate, 6@8 per basket; raspberries, 10@12; blackberries, 7@8 per lb.; guavas, 3; cranberries, 9.00 per bbl.; huckleberries, 14@15 per lb.

ONIONS AND CHILI — Evaporated chili, 21; sun-dried chili, 10; ground chili, 9; Mexican black, 10; Japan, 16. Onions—Silverskins, 1.30 per lug box; Australian Browns, 1.25; Yellow Danvers, 1.25; Yellow Globes, 1.25; garlic, 7@8 per lb.

POTATOES—Yellow sweet potatoes, 1.50@1.75 per hundred; red sweets, 2 per lb.; Highlands, 1.00@1.25 per hundred; local Burbanks, 85@1.10; Lompocs, 1.50@1.60; Salinas, 1.60@1.65.

GREEN VEGETABLES—Beets, 20@25; carrots, 20@30; parsley, 20@25 per doz.; spearmint, 25@35 doz.; turnips, 25@30; oyster plant, 20@25; peas, 3@4; radishes, 20@25 per doz.; watercress, 20@25 per doz.; spinach, 15@20; cabbage, 1.00@1.25 per sack; red cabbage, 2 per lb.; green onions, 20@25 per doz.; leeks, 35@40 per doz.; chives, 1.00 per doz.; lettuce, common, 30@1.00 per crate; parsnips, 15@20 per doz.; tomatoes, 25@30 per crate or lug box; green tomatoes, 15@25; yellow tomatoes, 25 per box; cultivated mushrooms, 2.00 per basket; artichokes, northern, 75@85 per doz.; wax beans, 2@3; green string beans, 2 per lb.; green Lima beans, 4@5 per lb.; red chili peppers, 10@12 per lb.; bell peppers, 2 per lb.; green chilis, 3; celery, 2.00@2.25 per crate; celery root, 25@35 per doz.; rhubarb, local, 75@85; summer squash, 25@30 per box; crooked neck squash, 25@35; Hubbard squash, 1½ per lb.; horseradish, 12 per lb.; cucumbers, 25@30 per box; eggplant, local, 2@3 per lb.; okra, 3@4 per lb.; sweet corn, 60@75 per box; cauliflower, 75 per doz.

POULTRY—Dealers buy from the producer, live weight: Old roosters, 7; stags, 8; hens, 14@15 per lb.; ducks, 10@12; geese, 10@12; turkeys, 20@24; squab pigeons, 1.25@1.75 per doz.; fryers, 18@19; broilers, 18@20; roasters, 17@19. Wholesaler sells to retailer, live weight: Hens, 18; young roasters, 20@21; fryers, 21; broilers, 27; old roosters, 9; turkeys, 24@25; geese, 19; ducks, 17@18. Dressed weight averages from 2c to 3c higher than live weight.

LIVE STOCK—Based on delivered weights in Los Angeles (furnished by Hauser Packing Company.) Steers, 4¾@4½; heifers, 3¼; cows, 3; calves, 5; wethers, 4.00@5.00 a head; ewes, 3.50@4.00; lambs, 3.00@3.25; hogs, 150-200 lbs., 7¾@7½; hogs, 200-300 lbs., 6¾@7.

BEEF—Steers, per lb., net, 8; heifers, 6½; steers, hind quarters, 9; heifers, hind quarters, 8; fore quarters, 5; short loins, 16; loin butts, 9; loins, No. 1, 13; ribs, No. 1, 11; loins, No. 2, 12; ribs, No. 2, 10; full chucks, 4¼; short chucks, 4½; triangles, 4; plates, 3½; steer rounds and rumps, 7; steer rounds, butt on, 7½; tenderloins, fresh, 25; do., frozen, 18; shoulder clods, 8; rolls, 10; boned trimmings, 6; shanks, 3; flank steaks, 10; sweetbreads, 25; fresh tongues, 10; suet, 6; cod fat, 5; livers, 4; oxtails, each, 5; brains, each, 6; hearts, each, 10; kidneys, each, 5; cooked tripe, each, 20; clean tripe, each, 20; feet, each, 7½; heads, each, 2.50.

VEAL—Per lb., net, calves, 110 lbs. and under, 11; do., 111-150 lbs., 10½; do., 151-160 lbs., 10; do., 161-200 lbs., 9½; sides, 75-100 lbs., 10; hind quarters, 13; fore quarters, 7; heads, frozen, each, 50; feet, frozen, each, 5; livers, each, 25.

MUTTON—Per lb., net, lambs, plain, 11½; lambs, caul, 10½; yearlings, 9½; wethers, 9½; ewes, 8; racks, 12; legs, 11; loins, 11; saddles, 11; shoulders and breast, 6; fore quarters, 7; tongues, each, 2½; plucks, each, 5; heads, skinned, each, 7½; brains, 2½.

PORK—Per lb., net, dressed hogs, head on, 11; do., head off, 12; trimmed hogs, 13; loins, fresh, 14½; loins, eastern, frozen, 13; loins, local, frozen, none; legs, 13; shoulders, 10½; picnics, 9½; butts, 11½; bellies, 13½; leaf lard, 12; trimmings, 11; tenderloins, 22; spare ribs, fresh, 10; do., frozen, 6; head, 5½; back fat, 10½; tails, 4; neck bones, 4½; tongues, 10; pigs' feet, each, 2½; livers, 5; hearts, each, 2; plucks, each, 7; kidneys, each, 1½.

SAUSAGE—Per lb., net, Diamond "C" link, 15; Diamond "C" bulk, 15; fresh pork links, 11; fresh pork, bulk, 11; Spanish style, pork, 11; blood, 7; liver, 7; head cheese, in casings, 7; sour head cheese, 10-lb. pails, 7½; bologna style, 7; bologna style, paraffined, sacks, 7½; Rex, Frankfurt style, 8; Coney Island style Frankfort, 8; minced, in bladders, 11½; Douglas style, in sacks, 12; tongue loaf (new,) 18.

BACON—Winchester 10-lb. bacon, 18¾; Winchester 6-8-lb. bacon, 20; 12 Ave., 18; Empire, 20¼; 49'er, 16¼@17½; Premium, 23; Atlas bacon, 17¼@18; Gold Band, 20; Diamond C, 4-6-lb., 26¾; Diamond C, 6-8-lb., 24½; Helmet bacon, 17; Orange Blossom bacon, 16; Sunlight bacon, 6-8 avg., 24¼; Rex breakfast bacon, 8-10 avg., 22¾; Rex Breakfast bacon, 10-12 avg., 22¼; Rex bacon, 6-8 avg., 23¾; Regal bacon, 22¾; Pioneer bacon, 8-12 lbs., 21¾; Helmet, 6-8 avg., 19¾; White Label bacon, 8 to 10 lbs., 20; Armour's Star Wide bacon, 4 to 6 lbs., 24¼; Armour's Shield bacon, 6-8 avg., 20¾; wide bacon, 8-10 avg., 20¼; Special bacon, 18@19; Western bacon, 10-12 lbs. avg., 17¾; Angelus, 6-8, 17¼; Angelus, 8-10 lbs., 17; Angelus, 10-12, 16¾.

DRY SALTED MEATS — Dry salt narrow bellies, 15¼; dry salt clear bellies, 16-20 avg., 15½; dry salt backs, 14¾; short clear backs, 14½; short clear sides, 40-45 lbs. avg., 13¾; dried beef, insides, 21; dried beef, outsides, 17; beef knuckles, 20; medium bacon, 14@14¾; bacon strips, 12¾; bacon backs, 14¾.

PICKLED GOODS—Honey-comb tripe, half-bbls., 3.60; honey-comb tripe, keg, 1.85; honey-comb tripe, kits, 95; spiced pigs' feet, half-bbls., 4.80; spiced pigs' feet, keg, 2.60; spiced pigs' feet, kits, 1.25; pickled lambs' tongues, kits, 2.00; pigs' tongues, spiced, kits, 2.00.

HAMS — Per lb., Rex, [illegible] Rex skinned hams, 20¼; Diamond C, 20¼; Diamond C skinned hams, 20¼; boiled boneless Rex hams, 18¾; Pioneer hams, 18¾; Regal, 19; mild-cured hams, 17¾; plain hams, 16½; Winchester, small, 10-12, 16¼@17½; Winchester hams, avg., 17¾; Premium, 10 to 12 avg., 17¾; 12-14 lbs., 17¼; 14-16 lbs., 17¾; Winchester picnics, 12; Winchester boiled hams, 23¾; Winchester skinned hams, 19¾; Gold Band, 17½; California hams, 13½; Premium skinned hams, 19¾; Atlas hams, 14½; minced ham, 13¾; Cylinder boiled hams, 23¼; Premium boiled hams, 23¼; Oxford boiled hams, 19¾; Star boiled hams, 20; Star hams, 10-12 avg., 18¾; Armour's Star hams, 14-16 avg., 18½; Star hams, 12-14 avg., 19¼; Shield hams, 14-16 avg., 18; Shield boiled hams, 23¼; Ashland hams, 6 avg., 15; Jefferson hams, 25; Western hams, 16¾; Angelus, 14¾; Angelus, boiled, 23¼; Angelus, skinned, 16¼; Angelus, picnics, 9¾.

BARRELED MEATS—

	Bbls.	Half-bbls.
Rumps (bone in)	10.00	5.50
Rumps (bone out)	14.00	7.25
Plate beef	9.00	4.75
Rolled plate (boneless)	14.00	7.50
Family pork	26.00	13.50
Fancy pig pork (narrow)	28.00	14.50

PURE LARD—Tierces, per lb., 16½; cases, 13¾; 10-lb. cans, 12¾; leaf lard, 15¾; Rex pure lard, 15½; Premium lard, 17½; Silver Leaf lard, 15¾; Jewel Compound, 9; Crescent lard, 14½; back fat, 10; Yellow Cotosuet, 9½; White Cotosuet, 9½; Mission lard, 12¾; Star lard, 15¼; Armour's Compound lard, western, 9¾; Compound lard, eastern, 9¾; Diamond C kettle lard, 16¾; White Label, 14¼; basis Suetene, 9¾; K. C. lard, 14¼; Armour's Shield lard, 15½; Armour's simon pure lard, 17; Armour's Vegetole, 11; Fairbank's White Cottolene, 1 case, 1.25; 5 cases, 1.15; 10 cases, 1.10; 25 cases; Bakers' Cottolene, 1 tierce, 10; 2 tierces, 10; 5 tierces, 9¾; Fairbank's Snow White lard, tierce basis, 13; Angelus lard, tierces, 12¾; 3 to 50s, 12¾@13¼; Violet Compound tierces, 9.

SALT—Western, handled through L. A. jobbers. Princess salt, cartons, 30 2s, per case, 1.40; 150-lb. bales, Crown brand, all-sized pockets, per bale, 2.25; Worthington Lai's, 50s, per ton, 16.00; 100s, per ton, 15.00; 224s, per ton, 14.00; Crown or Gran. Dairy, 50s, 15.00; 100s, 14.00; Rock and half-ground, 50s, 10.00; 100s, 9.00; granulated and ½-ground, 100s, 10.00; granulated and ½-ground, large, per ton, 10.50; ice-cream and evaporated, sheep, 50s, per ton, 10.00; 100s, per ton, 9.40; lump, stock, imported, per ton, 32.00; lump, stock, Utah, per ton, 15.50. Special prices in car lots.

SUGAR—Prices are based on sacks. Bbls., add 10c; ½-bbls. 25c, and boxes, 50c per 100 lbs. All prices are net cash, less 25c cwt., 15 days. Beet gran., 5.50; Standard cane, 6.10; Standard berry, 6.20; Cube A, crushed or fine crushed, 6.40; Candy gran., 6.00; Powdered, 6.30; C. & H. Confectioners' A, 6.20; Magnolia A, 5.80; Extra C or B, 5.70; Golden C, 5.60; D, 5.50; Bowles 6x powdered, 30-lb. boxes, 7.00; Bowles 6x powdered, ½-bbls., 7.15; Bowles 6x powdered, bbls., 6.40; Bowles Bros. Bar, bbls., 7.55; Bowles Bros. Bar, ½-bbls., 7.65; Bowles Bros. Bar, 30-lb. tins, 7.45; Bowles Bros. Bar, 25-lb. boxes, wood, 6.65; Palace Bar, 25-lb. tins, 9.80; Dominos, 9.60; Cut Loaf, 6.85.

FAMILY FLOUR — Local patents, Capitol flour, 6.20; A1 bakers' flour, 6.40; bakers' eastern and California blend, 6.00; Aurora, 6.00; Mikado, 5.60; Trophy, 5.20; Crown flour, 6.00; Globe flour, 6.00; Select California white wheat; Silver Star flour, 6.00; XXX flour, 6.20; Quail, 6.00; Our Pride, 5.40; Apple Blossom, 5.30. CALIFORNIA AND EASTERN FLOURS—Kansas, 6.95; Mayflower, 5.25; Eclipse, 5.25.

FLOUR—	In boxes.	5-lb. S'ks.	10-lb. S'ks.	25-lb. S'ks.	50-lb. S'ks.
Perf. Pat. Pastry			$3.50		
Buckwheat flour	$5.20	5.00	$4.95	$4.90	
Graham flour	3.40	3.20	3.15	3.10	
Rye flour or meal	3.90	3.70	3.65	3.60	
Cornmeal, W. & Y.	2.60	2.40	2.35	2.30	
Oatmeal, ground	4.65	4.45	4.40	4.35	
Oatmeal, Steel Cut	5.70	5.50	5.45	5.40	
Cracked wheat	3.00	2.80	2.75	2.70	
Entire wheat flour	3.50	3.30	3.25	3.20	
Pearl barley	5.90	5.70	5.65	5.60	
Split peas, green	5.85	5.65	5.60	5.55	
Split peas, yellow	5.50	5.30	5.25	5.20	
Gluten flour	4.15	3.95	3.90	3.85	
Hominy, large or small	4.20	4.00	3.95	3.90	
Farina	4.00	3.80	3.75	3.70	
Nutrina Gem	$4.35	4.40	4.35	4.30	

BUCKWHEAT FLOUR—Bulk, pure, 100-lb. sacks, 4.50; new process, 3.25; mixed, 6.30.

GRAIN AND FEED — Wheat, per 100 lbs., 1.95; wheat, No. 1, 1.90; wheat, cracked, 2.10; corn, 1.85; corn, Sm. Y., 2.00; cracked corn, 1.85; feed meal, 1.85; bran, heavy, 1.60; rolled barley, 1.50; linseed oilcake meal, 2.50; cottonseed meal, 1.25; cocoanut cake, 1.35; shorts, 1.85; oats, white Oregon, 1.80; oats, red, seed, California, 2.25; eastern Kaffir corn, 2.00; K. & P. corn, 1.80; cocoanut meal, 1.85.

Excelsior Chick Food	$3.75	$3.50	$3.25	$3.00
" Fattening Food	3.45	3.30	3.25	3.00
" Egg Food	.75	....	....	1.25
" Moulting Food	....	....	....	1.25

POPCORN—Rice, shelled, fancy, western, per lb., 5; new ear corn, 4.00@4.50 per 100 lbs.

HAY—Choice barley hay, 15.00@17.00; No. 1, 14.00@15.00; choice wheat hay, 16.00@18.00; No. 1, 15.00@16.00; No. 1 tame oat hay, 16.00@18.00; No. 2, 14.00@16.00; northern alfalfa, 12.00; local, 12.00@14.00; timothy, 28.00@30.00; stock hay, 8.00@10.00; straw, 9.00@10.00.

LINSEED OIL—Boiled, in barrels, 72; raw, in barrels, 70; in cases, 5c higher.

TURPENTINE—In cases, 83; in barrels, 76; Aroturpe (turpentine substitute,) 45 in cases, 38 in barrels.

Local Petroleum Prices.

Quotations on petroleum products, f. o. b. tank cars, Los Angeles:

GASOLINE AND DISTILLATE—Red Crown gasoline, bulk, 15½; cases, 22½ per gal.; 86-deg. gasoline, in bbls., 30 per gal.; in cases, 37½; engine distillate, bulk, 8½ per gal.; V. M. & P. naphtha, bbls., 12; cases, 20.

FUEL OIL—75@90 per bbl.

PLANS FOR CONSOLIDATION.

Banks Will Unite About First of Year. New Modern Home—Combined Resources Enormous.

The long-anticipated combination of the Los Angeles Trust Company and the Metropolitan Bank & Trust Company will take effect on or about January 1, 1910, according to announcements made yesterday by J. C. Drake, president of the former institution.

The officials of the two banking concerns say that the larger institution, resulting from the union, and to be known as the Los Angeles Trust & Savings Bank, will occupy the first floor of the Central Building, pending the time required for the erection of the proposed, steel-frame building, at the northwest corner of Spring and Sixth streets on the site now occupied by the Metropolitan Bank & Trust Company.

Concerning this permanent building, the officials have nothing to give out. They expect to build, and that is the extent of their definite plans. The height of the structure has not been determined and no architect has been selected. The building will be one of the most substantial and modern in this city.

The statements of the two banks for September show that the Los Angeles Trust Company has resources of approximately $6,000,000 and deposits of over $4,000,000, while the Metropolitan Bank & Trust Company has resources of over $1,500,000, and deposits of nearly an equal amount. The institution resulting from the union will have resources of nearly $8,000,000. The new Los Angeles Trust & Savings Bank will do trust, safe deposit, savings bank and general banking business.

San Francisco Dairy Market.

SAN FRANCISCO, Oct. 25.—Butter, fancy creamery, 32; do., seconds, 31½; fancy dairy, 29. Eggs, store, 47; fancy ranch, 45. Cheese, New, 15@16; Young America, 16@17½.

Chicago Dairy Market.

CHICAGO, Oct. 25.—Butter, steady; creameries, 26@30; dairies, 25@28. Eggs, steady. Receipts, 5563 cases; at mark, cases included, 18; firsts, 24; prime firsts, 26. Cheese, firm; daisies, 16@16¼; twins, 15@15¼; Young Americas, [illegible] 16.

Metal Market.

SILVER.

NEW YORK, Oct. 25.—Bar silver, 50½.

LEAD.

NEW YORK, Oct. 25.—Lead quiet. Close, spot, 4.32½ to 4.40.

COPPER.

NEW YORK, Oct. 25.—Copper weak. Lake, 12.87½ to 13.00; electrolytic, 12.50 to 12.75; casting, 12.37½ to 12.62½.

LOS ANGELES STOCK EXCHANGE.

PACE SET FOR LIVELY WEEK.

LARGE MOVEMENT IN ASSOCIATED OILS FEATURE.

American Petroleum, Common, Experiences Demand—Trade in Other Oil Stocks—Bank and Utility Issues Quiet—Some Activity in Mining Section—Clear Sailing This Week.

The week's activities on the Los Angeles Stock Exchange were ushered in yesterday with an almost record-breaking Monday animation. Something of the same nature happened a week ago, when a phenomenally busy day was succeeded by five days of dullness and lack of interest, due to a distracting interest in monthly dividends. There is nothing in sight to prevent the results of next Saturday from being notably good, as they will be, if the pace of yesterday is maintained.

A big movement in Associated Oil at good prices was the most noteworthy feature of yesterday's market, 173 shares of this stock being handled at 36.87½@36.75 under the regular delivery, and 10 shares at 36.75, seller 30 days. The close at 36.75@36.87½ was advanced ¼ point in the bid and unchanged in the asked price.

American Petroleum common was in demand under buyer 60-day contracts, 70 shares changing hands at 65.00@65.50 under this form of agreement. Forty shares sold at 65.00, regular delivery. The issue closed 65.00, bid at 65.75, up ½ point in the bid and off 2¼ points in the asked.

Central Oil was a trader at 1.32@1.31, to the amount of 12,000 shares.

Forty-five of Union Oil were marketed at 104.50 and 21 of Union Provident at 103.00@102.50. Each closed ¼ point off in the bid.

Two Home Telephone first refunding bonds were transferred at 79. The rest of the bond list was dull.

The bank stocks and utilities were not greatly in demand and both closed practically unchanged in quotation from last week's end. In the mining section, 3000 of Bonnie Clare sold at 15 and 15¼, and 7000 of Consolidated Mines at 1¾.

SAN FRANCISCO LIST.

Prices on Southern Nevada Stocks Inclined Slightly Downward—Most of Trading in Comstocks.

[Special service to The Times by E. F. Taylor, No. 112 West Third street.]

SAN FRANCISCO, Oct. 25.—There was very little doing in Southern Nevada stocks today. Prices were inclined to shade off slightly, although the close, as compared with Saturday, did not show any serious losses. Consolidated lost 2½; Florence lost 7½; Daisy and Jumbo Extension were unchanged; Fraction lost 1; Booth was off 1, and Silver Pick lost 1 on the asked. Atlanta lost 1 point.

The Tonopahs showed improvement in several instances. Belmont was up 2; Tonopah Extension 3, and the balance were unchanged.

In the Rawhide list Queen lost 3 in the bid. Coalition was unchanged.

The strongest of the Southern Nevada stocks was Bonnie Clare, which closed strong at 15 bid. Mayflower was offered at 13 in the morning and closed 12 bid at 14.

Nevada Hills was in demand at 70 cents, with no trading.

The Comstocks were erratic with losses and gains about equally distributed. Mexican lost 10; Consolidated Virginia, 2½; Savage was up 2; Belcher was up 2½; Union was off 4, and Potosi was up 5.

The majority of the trading today was in the Comstock issues.

The Pittsburgh Silver Peak Company has let a contract for 20 additional stamps which will give them a total equipment of 120 stamps. Additions will be completed in about 90 days. It is estimated that the company has sufficient ore in sight to run their mill for fifty years. The company is employing 175 men. When the mill is completed the average yearly output on the present grade of ore will amount to $1,250,000.

Following are the closing bid and asked prices:

Goldfield District—	Bid.	Ask.	Tonopah District—	Bid.	Ask.
Atlanta	9	11	Belmont	75	75
Booth	10	12	Jim Butler	12	13
Blue Bull	4	5	Midway	16	19
Colum. Mt.	7	8	McNam.	23	20
C. Fraction	61	62	Montana	85	40
Crack'jack	1	—	Tono. of N.	650	700
Daisy	5	10	Tono. Ex.	54	56
Diam'field	—	2	West End	—	25
Florence	282½	287½	Bullfrog District—		
Gfld. Cons.	675	677½	Amethyst	—	2
Gfd. G. Bar	—	8	Bfg. N. B.	—	2
Gfld. Kew.	5	6	Bonnie C.	15	16
Great Bend	3	5	Mont. Mt.	2	3
Jumbo Ex.	14	—	May. Cons.	12	14
Kendall	4	—	Tramp Con.	—	6
Lone Star	2	3	Other Districts—		
Oro	4	5	Rhd. Queen	90	—
Red Hills	2	4	Nev. Hills	70	—
Sandstorm	5	—	P. S. Peak	55	—
St. Ives	—	10	Round Mt.	65	70
Silver Pick	10	11	Rhd. Coal.	21	—
Yellow T.	4	—	Fairview E.	—	15
C. O. D.	6	—			

SAN FRANCISCO CLOSING.

STOCK AND BOND QUOTATIONS.

[Furnished by Logan & Bryan, Members New York and Boston Stock Exchanges, Bradbury building.]

SAN FRANCISCO, Oct. 25. — [Exclusive to The Times.] The closing quotations and sales on the Stock and Bond Exchange were as follows:

Miscellaneous Bonds—	Bid.	Asked.
Alameda Artesian W. Co. 5s	....	95
Associated Oil Co. 5s	....	94½
Bay Counties Power Co. 5s	101½	102½
Cal. Central Gas & Elec. 5s	103½	
Cal. G. & E. G. M. & C. T. 5s	....	100
Cal. St. Cable Co. 5s	100	
California Wine Ass'n 6s	84	
Contra Costa Water Co. 5s	101	102
Contra Costa Gen. Mtg. 5s	....	95
Edison Light & Power 6s	110½	
Ferries & Cliff House Ry. 6s	102	
Hawaiian Com'l & S. 5s	104¾	105¼
Honolulu R. T. & L. Co. 6s	108	
Lake Tahoe Ry. & T. Co. 5s	97½	
Los Angeles Elec. Co. 5s	102¾	103¼
L. A. Gas & Elec. Co. 5s	102¾	
Los Angeles Ry. 5s	107¼	
L. A. Lighting Gd. 5s	101¾	
L. A. P. Ry. 1st C. M. 5s	105¾	106¼
L. A. P. Ry. of Cal. 5s	....	114
Market Street Cable 6s	....	106
Market St. Ry. 1st C. M. 5s	....	103¾
M. V. & Mt. Tam. S. Ry. 5s	100	
Northern Ry. Co. of Cal. 5s	....	114½
North Pacific Coast Ry. 5s	101¾	
Northern Cal. Ry. 5s	104	
Northern Cal. Power Co. 5s	95¾	100¾
Northern Electric Co. 5s	....	95
Oakland Gas Light & H. 5s	....	103¼
Oakland Transit Co. 6s	110	
Oakland Transit Co. 5s	103	105½
Oakland Transit Con. 5s	....	105¼
Oakland Traction Con. 5s	....	98½
Oakland Traction Co. 5s	....	96
Oakland Water Co. Gtd. 5s	98	
Omnibus Cable Ry. 6s	107¾	107¾
Pacific Gas Imp. 4s	....	90
Pacific Electric Ry. Co. 5s	....	109
Pacific Light & P. Co. 5s	100¼	100¾
Pacific Tel. & Tel. Co. 5s	100¼	100¾
Park & Cliff House Ry. 6s	100	102¼
Park & Ocean Ry. 6s	....	106½
Powell St. Ry. 6s	101½	
Sac. Elec., Gas & Ry. 5s	102½	
S. F. & S. J. Val. Ry. 5s	....	116
S. F., O. & S. J. Ry. 5s	107¾	
S. F., O. & S. J. 2nd Mtg. 5s	....	97½
S.P.R.R. of Ariz. 6s, 1910	101¾	
S.P.R.R. of Cal. 6s, 1912	108¾	104
S.P.R.R. of C. 1st C. Gtd. 5s	114	
S. P. Branch Ry. of Cal. 6s	123	
S.P.R.R. Co. 1st Rfg. 4s	95¾	96
S. V. Water Co. G. M. 4s	99¾	100
United Gas & Elec. Co. 5s	100¾	101¼
U. R. R. of S. F. 4s	74¾	74¾
Valley Counties P. Co. 5s	101½	
Water Stocks—		
Marin County	60	65
Spring Valley Water Co.	36¾	
Gas and Electric Stocks—		
Pacific Lighting Co. pfd.	73½	80
Insurance Stocks—		
Fireman's Fund	200	
Bank Stocks—		
American National Bank	....	133½
Bank of California	401½	401
First Nat'l Bank of S. F.	270	
Mercantile Trust Co.	220	
S. F. National Bank	....	140
Union Trust Co.	2000	
Savings Banks—		
German Savings & Loan	2795	
Mutual Savings Bank	....	90
San Francisco Savings Union	520	
Savings & Loan Society	....	125
Security Savings Bank	....	240
Street Railroad Stocks—		
California	135	150
Presidio	22	30
Powder Stocks—		
Giant Consolidated Co.	77	78½
Sugar Stocks—		
Hawaiian Com'l & Sugar	33½	34
Honokaa Sugar Co.	18¾	19¼
Hutchinson Sugar Plantation	17	17¼
Kilauea Sugar P. Co.	5	
Makaweli Sugar Co.	47½	48½
Onomea Sugar Co.	50	50¼
Paauhau S. P. Co.	25½	
Union Sugar Co.	57½	
Miscellaneous Stocks—		
Alaska Packers' Ass'n	78¾	
Associated Oil Co.	37¾	37½
M. V. & Mt. Tam. S. Ry.	100	
Pacific Auxiliary Fire Alarm	3¾	
Pacific Coast Borax Co.	153	154
Pacific Tel. & Tel. pfd.	96¾	99¼
Pacific Tel. & Tel. com.	52	52¾

STREET SALES: 25 Onomea Sugar at 50¼; 100 do. at 50¼, buyer 3; 250 Hawaiian Com'l & Sugar at 33¾; 2000 S. F., O. & S. J. Ry. 2nd Mtg. 5s at 97; 5000 S. P. R. R. 1st Rfg. 5s at 95¾; 3000 Spring Valley Water Co. G. M. 4s at 99¾.

SALES—Morning session: 100 Associated Oil at 37; 150 do. at 37½; 500 Honokaa Sugar at 18¾; 150 Hutchinson at 17; 125 Paauhau at 25; 40 do. at 25¼; 50 Pacific Tel. & Tel. pfd. at 99.50; 4000 United Ry. of S. F. 4s at 74½.

SALES—Afternoon session: 105 Alaska Packers' Ass'n at 77; 20 do. at 77¾; 65 Associated Oil Co. at 37¼; 150 do. at 37¾; 20 do. at 37¾; 50 do. at 37¾; 116 do. at 37¼; 50 Hutchinson at 16¾; 215 do. at 17; 10 Pacific Tel. & Tel. common at 52; 200 Spring Valley Water Co. at 36½; 2000 S. P. R. R. 1st Rfg. 4s at 95¾.

SAN FRANCISCO MARKETS.

FRUIT, GRAIN AND PRODUCE.

[ASSOCIATED PRESS NIGHT REPORT.]

SAN FRANCISCO, Oct. 25.—Fruits—Fancy apples, 1.00@1.50; common, 40@80.

Berries—Strawberries, 3.00@4.00; huckleberries, 6@10; raspberries, 5.00@7.00; cranberries, 10.00@11.00.

Grapes—Ordinary, 40@75.

Pears—Bartlett, 1.25@1.50.

Peaches—Common, 75; fancy, 1.25.

Pomegranates, 50@65.

Persimmons, 1.00@1.25.

Quinces, 50@75.

Oranges—Valencias, 2.00@3.50.

Mexican limes, 5.50@6.50.

Lemons—Common California, 2.00@3.00; good to choice, 3.50@4.00; fancy, 4.50@5.00.

Melons—Nutmegs, 25@65.

Tropical fruits—Bananas, 75@3.50; pineapples, 2.00@2.75.

Flour—Family extras, 6.20@6.60; bakers' extras, 6.20@6.60; Oregon and Washington, 5.10@5.40.

Wheat—Shipping, 1.75@1.80; milling, 1.75.

Barley—Feed, 1.42½@1.45; brewing, 1.45@1.46¼; Chevalier, nominal.

Oats—Red, 1.65@1.75; white, 1.57½@1.62½; black, 2.40@2.75 asked.

Millstuffs—Middlings, 36.50@37.50; mixed feed, 28.00@32.00; rolled barley, 29.50@31.00; oatmeal, 4.00; oat groats, 4.00; rolled oats, 36.00@38.00.

Hay—Wheat, 15.00@21.00; wheat and oat, 14.00@17.00; oat, wild, 11.00@15.00; oat, tame, 13.00@15.00; barley, 10.00@12.00; alfalfa, 9.00@12.00; straw, 40@70.

Receipts—Flour, 2322; wheat, 100; barley, 5260; oats, 1980; beans, 10,391; corn, 45; potatoes, 1445; onions, 225; bran, 50; middlings, 380; hay, 618; straw, 10; hides, 1225; wine, 26,800.

Beans—Pink, 3.10@3.25; Lima, 4.15@4.25; small white, 4.10@4.25; large white, 2.00@3.25.

Potatoes—Oregon Burbanks, 90@110; Salinas Burbanks, 1.25@1.40; Merced sweets, 1.25@1.50.

Onions—Fancy, 85; common, 70.

Various—Green peas, 3@6; string beans, 2@4; eggplant, 40@60; green peppers, 40@75; tomatoes, 25@60; summer squash, 35@50; garlic, 4@6; cucumbers, 40@65.

Butter—Fancy creamery, 32; seconds, 31½; fancy dairy, 29.

Cheese—New, 15@16; Young America, 16@17½.

Eggs, 55; store, 47.

Poultry—Live turkeys, 19@22; dressed turkeys, 24@28; roosters, old, 4.00@5.00; roosters, young, 6.50@9.00; broilers, small, 3.00@3.50; broilers, large, 4.00@5.00; fryers, 5.00@6.00; hens, 4.50@10.00; ducks, old, 4.00@5.00; ducks, young, 6.00@8.00; geese, 1.50@2.50; goslings, 2.00@2.50; pigeons, old, 1.00@1.50; pigeons, young, 2.00@2.50.

California Dried Fruits.

NEW YORK, Oct. 25.—Evaporated apples quiet; exports bidding 9 for prime fruit for November delivery. Fancy, 10½@11½; choice, 9¼@10; prime, 8½@8¾; common to fair, 6½@8¼. Prunes, quiet; California, 2¾@7; Oregon, 6@9. Apricots, firm; choice, 11@11½; extra choice, 11½@11¾; fancy, 12@12½. Peaches, firm and prices show an upward tendency on the coast. In the spot market demand is light and prices unchanged; choice, 5¼@5½; extra choice, 5¾@6; and fancy, 6½@6¾. Raisins, unsettled and it is reported that offerings have been received from the coast at concessions. Loose Muscatel, 3¾@4½; choice to fancy seeded, 4¾@6¼; seedless, 3¾@5½; London layers, 1.20@1.25.

Drafts and Silver.

SAN FRANCISCO, Oct. 25.—Silver bars, 50½; Mexican dollars, 45; drafts, sight, 2; drafts, telegraph, 7.

Callboard Sales.

SAN FRANCISCO, Oct. 25.—Wheat, quiet; no trading; cash, 1.75@1.80. Barley, firm; May, 1.49 1-4; December, 1.44¼@1.44 3-4; cash, 1.42½@1.45. Corn, firm; large yellow, 1.70@1.75. Afternoon session—Wheat, firm; no trading. Barley, firm; May, 1.49; December, 1.44¼ bid; 1.45 ask.

New York General Markets

NEW YORK, Oct. 25.—Final prices on options showed ⅝c to ½c decline in wheat. December closed at 1.12¾; May at 1.11¾. Hops and wool, steady. Hides, firm. Petroleum, steady. Sugar—Raw, steady; fair refining, 3.80; centrifugal, 96 test, 4.30; molasses sugar, 3.55; refined, steady.

GERMAN AMERICAN SAVINGS BANK.

Employer (to his stenographer) Good morning, Miss Keyboard. You don't mean to say you came here to the German American on pay day, instead of visiting the Broadway shops?

Stenographer—I do both, Mr. Financier, but I always come here first. That's my method of NOT spending money. I deposit part of my salary here every month—and use the rest.

Mr. Financier—Admirable! I did the same thing when I was your age. I gave first attention to saving, rather than spending. It gave me my start.

When their pay day comes along, thousands of men and women add to their money on deposit in this Bank. They make saving a habit. They realize that *saving* money is just as essential to their progress and well-being as *earning* money. And therefore they bring a part of their earnings here as soon as received. Have you made saving a habit? If not, you should do so for your own good. We invite you to open an account with this Bank. Its great strength, superior service and central location make it the logical Depository for your Savings.

An ideal Savings Account is our "Term" deposit. It earns interest at 4 per cent., compounding semi-annually.

If you want a "Checking" account, make a "Special Ordinary" deposit. Checks may be issued against such accounts without presentation of Pass Book. Interest at three per cent., figured upon minimum monthly balances of $300 or more, is allowed and credited monthly.

German American Savings Bank

SPRING & FOURTH STS.

LOGAN & BRYAN

Home Phone 10931 BROKERS Sunset Main [illegible]

Members of all Leading Exchanges

L. N. STOTT, Manager

OFFICE BRADBURY BUILDING

Most Extensive Private Wire System Ever Organized

E. F. HUTTON & Co.

TELEPHONES Home 10368 112 West Third Street

OUR OWN PRIVATE WIRE TO CHICAGO AND NEW YORK

Stocks and Bonds

Members New York Stock Exchange and All Leading [illegible]

S. E. BURNS, Manager. Pasadena Customers [illegible]

American Petroleum Company Withdraws all its Securities From the Market

The American Petroleum Company have withdrawn all their securities from the market.

This is another reason for a continued and substantial advance in the shares, especially the Common stock which yesterday sold at $65.00 per share, and which pays 12% on $100.00 per share.

As members of the Los Angeles Stock Exchange, we execute orders for the purchase, sale or exchange of securities in Los Angeles and on the various exchanges in this country and abroad. We solicit your orders.

JOSEPH BALL COMPANY

Security Building.

10545. Main 2279.

$20,000 Cahuenga School [illegible] 4 1-2 Per Cent. Bonds. District just annexed to City of Los Angeles. [illegible] maturities on application. WM. R. STAATS [illegible] 105-7 W. Fourth St. [illegible] Los Angeles

Barroll & [illegible] 417 H. W. HELLMAN [illegible] BONDS

Municipal and Corporation BONDS Yielding 4 to 6% Circulars [illegible] C. E. Woodside & [illegible] Security Bldg.

BASKERVILLE Audit Company 704 Auditorium Building Audits—Systems

Snowball-Sullivan [illegible] INVESTMENT SECURITIES. Members Los Angeles Stock [illegible] 204-205 I. W. Hellman Bldg. [illegible] 12 No. Raymond Ave. [illegible]

4-year bonds to net 7% [illegible] investment for Savings Banks, [illegible] ians and Trustees. [illegible] one. For particulars call or [illegible] to BOND GUARANTEE COMPANY 116 So. Spring St.

THE WEATHER.

COMPARATIVE TEMPERATURES.

	Max.	Min.	Mean.		Max.	Min.	Mean.
[illegible]	47	42	44	New York	48	40	44
[illegible]	46	36	41	Buffalo	78	38	42
[illegible]	60	42	51	Cincinnati	58	40	49
[illegible]	44	36	40	St. Paul	46	38	42
[illegible]	50	40	45	Kansas City	62	46	54
[illegible]	80	70	75	Jacksonville	86	68	77
Los Angeles	99	67	83	Seattle	56	42	49

The maximum is for day before yesterday; minimum for yesterday. The mean is the average temperature for the two days.

LOCAL OFFICE, U. S. WEATHER BUREAU, Los Angeles, Oct. 25.—[Reported by A. B. Wollaber, Local Forecaster.] At 5 o'clock a.m. the barometer registered 29.94; at 5 p.m., [illegible]. Thermometer for the corresponding hours showed 73 deg. and 72 deg. Relative humidity, 5 a.m., 19 per cent.; 5 p.m., 29 per cent. Wind, 5 a.m., northeast, velocity 12 miles; 5 p.m., [illegible], velocity 5 miles. Maximum temperature, [illegible]; minimum, 67 deg. Rainfall for season, [illegible] inch; rainfall last season to date, 1.53 [illegible]. Barometer reduced to sea level.

Weather Conditions.—Sunday was the hottest day of the month in Los Angeles, the maximum temperature being 99.2 deg. The high-pressure area which caused the hot spell has moved eastward to the Atlantic seaboard, and another high-pressure area appeared over the North Pacific States and a change to cooler weather did not occur as quickly as indicated Saturday. No rain of consequence is reported at any station in the United States this morning, except along the New England coast and extreme Northwestern Washington, where good rains have fallen in the last twenty-four hours. The pressure distribution is favorable for fair and cooler weather in Los Angeles and vicinity tonight and Tuesday.

Forecasts.—Local forecast for Los Angeles and vicinity: Fair and cooler tonight and Tuesday; variable winds, becoming westerly.

SAN FRANCISCO, Oct. 25.—Forecasts:

San Francisco and vicinity: Fair, cooler, Tuesday, with fog in morning; light west winds, increasing.

Santa Clara Valley: Fair, cooler, Tuesday; light north wind.

Sacramento Valley: Fair, cooler, Tuesday; light north wind, changing to south.

San Joaquin Valley: Fair Tuesday; light [illegible].

Los Angeles and vicinity: Fair, cooler, Tuesday; light north wind, changing to south.

[illegible]: Fair Tuesday and Wednesday.

[illegible] (Ariz.) Oct. 25.—[Exclusive Dispatch from the U. S. Reclamation Service.] Gauge of Colorado River, 16.30 feet.

SHARES AND MONEY.

FOREIGN MONEY MARKET EASIER.

SPECULATION ON WALL STREET TAKES TONE FROM ABROAD.

Announcement That German Bank Authorities Had Decided Not to Raise Discount Rate Has Immediate Effect on the New York Exchange.

[ASSOCIATED PRESS NIGHT REPORT.]

NEW YORK, Oct. 25.—Speculation in stocks continued to find virtually all its inspiration in the conditions in foreign money markets, although those influences were reversed from the effects shown last week. It was known by the time for opening of the [illegible] stock market that the German authorities had decided that it was not needful to advance the discount rate, and the showing of the condition of the bank of [illegible] its position for this decision in the [illegible] position disclosed.

[illegible] was the bank showing of good [illegible], but that center also had a [illegible] the Bank of France had determined [illegible] to aid in relieving the [illegible] money markets. The Bank of [illegible] possessed of such authority over [illegible] gold, as to make the parting [illegible] a matter in the discretion of [illegible] and up to today no suggestion [illegible] of a likelihood of that institution [illegible] forward to supply any part [illegible] for gold. It was this situation [illegible] made New York the most probable [illegible] for the diversion of the demand [illegible] from London.

[illegible] new aspect of affairs there was [illegible] in the London discount market [illegible] the foreign exchange market in [illegible]. The Saturday bank statement had [illegible] in reassuring sentiment over the [illegible] outlook. There was some revision [illegible] estimates of the volume of shipments [illegible] American securities coming home [illegible] and which on arrival here would [illegible] banking operations that would make [illegible] demands on the money market. Some [illegible] contemplated shipments, it was reckoned, would be averted by the easing of the [illegible] situation.

[illegible] in the copper metal market [illegible] was ascribed partly to the tight [illegible] market, the heavy stocks of copper [illegible] being held calling for extensive [illegible]. The price of copper in London was [illegible] effect on copper securities in New [illegible] which were leading features of strength [illegible] day's recovery. Large buying orders [illegible] were executed here for London account [illegible] and this influence dominated the tone [illegible] early market. The prices thus made [illegible] to some extent as the day [illegible], but the volume diminished greatly. [illegible] United States Steel quarterly report to [illegible] tomorrow, came in for some [illegible] discussion.

[illegible] operations by bears played an important part in the price recovery. [illegible] was irregular. Total sales, par value, [illegible]. United States bonds were unchanged on call.

NEW YORK STOCKS.

CLOSING PRICES—ACTUAL SALES

[Furnished by Logan & Bryan, members New York and Boston Stock Exchanges, Bradbury building, Los Angeles.]

NEW YORK, Oct. 25. — [Exclusive to The Times.] Following were the closing prices [illegible] high and low quotations today: [illegible]

A STORE FOR MEN

Hamburger's
SAFEST PLACE TO TRADE
BROADWAY, EIGHTH & HILL STREETS

Ours Is As Much a Store For Men As For Women

Builders of Towns and Builders of Men

BOTH THESE CLASSES OF BUILDERS ARE, AFTER ALL, A GOOD DEAL LIKE

MASTER BUILDERS OF CLOTHING

There's a good foundation in our clothing. The plans are carefully drawn. They're substantially, reliably, correctly put together. Specifications are most exacting, and they're followed to the letter. A man, dressed in Hamburger clothes, feels a better built man—a better man. Clothes DO make the man—to a very great extent. In one of our suits you can't help feeling better—you ARE better—better fitted for life's strenuous battle. WHY? You have confidence in yourself, because you have confidence in your appearance, your clothes, the firm that built your clothes.

Ours are Confidence-building Suits and Overcoats, even though they are only priced $15 and $20. We're willing to send them out to you as our ever-present representatives of what we stand for in merchandising, as an ever-present PROOF that our $15 Suits and Overcoats *are really* $20 Suits and Overcoats.

Note These Items From Our Furnishing Goods Departments

WOOL AND COTTON UNDERWEAR $1.00
The cotton garments come in derby ribbed, in the wanted ecru shade. The woolen garments are flat ribbed weave, finished with elastic knit cuffs and neck. Natural color. Splendid qualities. Sizes 30 to 44.

MEN'S ALL-WOOL UNDERWEAR $1.50
Made from all-wool yarns in the flat and worsted weaves. Full fashioned garments, cut and made to fit. The drawers are double gussetted—and have reinforced crotch. Remarkable values at $1.50. Sizes 30 to 44.

Men's New Domet Pajamas, Braid and Pearl Button Trimmed Suit, $1.25.

MEN'S CLASSY NEW TIES 50c
Late Autumn and Winter ideas. String, batwing and four-in-hand shapes. Of all silk materials in plain and fancy two-tone and striped effects. See the narrow four-in-hands in natty stripes. There are colors galore.

GENUINE IMPORTED GLOVES $1.50
The right gloves for all occasions—dress, driving, riding and street gloves in all the newest of Fall and Winter shades. Full stock cape and mocha, finished with patent clasp or button. Not a color missing.

Men's Plain and Fancy Colored and Embroidered Socks 25c.

MEN'S NEW BATH ROBES $5.00
Of fine quality blanket robing in large and small floral designs. Blues, grays and browns, finished with pretty silk mercerized cords and tassels. You'll like these mighty well—especially at Tuesday's price.

MEN'S NEW FANCY VESTS $1.95
Light and dark grounds in stripes, checks and plaids. Made of fine quality worsteds, cheviots and flannels. Plain and fancy flap pockets and plain or fancy buttons. Full range of sizes from 34 to 42.

Men's Germantown Yarn Coat Style Sweaters in White, Brown and Tan, $3.00.

Selecting Calves

For The Elko SHOE
FOR MEN $3.50

Care in the building of ELKO SHOES starts with the selection of calves, and this is under our or our representatives' supervision in all markets, domestic as well as France, Brazil and Mauritius, also the West Indies. Calves from which skins for ELKO SHOES are obtained are slaughtered in this country during their first year. In France the best kid is obtained from calves 5 to 6 months old.

We import hides "in the green," while domestic hides are bought dried and salted.

Care from first to last,
Makes ELKO Shoes
The very Best by every Test.

To be continued. See next ELKO ad.

WEATHER.

...ATIVE TEMPERATURES.

	Max.	Min.
New York	68	46
Buffalo	52	38
Cincinnati	62	50
St. Paul	48	40
Kansas City	62	46
Jacksonville	80	62
Seattle	56	46

...erature is for day before yesterday; ...for yesterday. The mean is the ...perature for the two days.

...OFFICE, U. S. WEATHER BU... Los Angeles, Oct. 25.—[Reported by A. ..., Local Forecaster.] At 5 o'clock ...barometer registered 29.94; at 5 p.m., ...reading for the corresponding hours ...ing, and 72 deg. Relative humidity, ... per cent.; 5 p.m., 20 per cent. Wind, ...northwest, velocity 12 miles; 5 p.m., ...northwest, velocity 8 miles. Maximum temperature, ... deg.; minimum, 46 deg. Rainfall for season, ... inch; rainfall last season to date, 1.55 ... Barometer reduced to sea level.

...ther Conditions.—Sunday was the ... day of the month in Los Angeles, the ...mperature being 93.2 deg. The ...ressure area which caused the hot spell ...ovement to the Atlantic seaboard, ...the high-pressure area appeared over ... Pacific States and a change to ... did not occur as quickly as in... Monday. No rain of consequence in ... any station in the United States ... except along the New England ... extreme Northwestern Washington, ... miles have fallen in the last twen... The pressure distribution is ... for fair and cooler weather in Los ... vicinity tonight and Tuesday.

...Local forecast for Los Angeles ... Fair and cooler tonight and ... variable winds, becoming westerly.

...RANCISCO, Oct. 25.—Forecasts: ...ornia and vicinity: Fair, cooler, ... with fog in morning; light west ... ...ern Valley: Fair, cooler, Tuesday; ... ...ern Valley: Fair, cooler, Tuesday; ... and shifting to south. ...ento Valley: Fair Tuesday; light ... ...ia and vicinity: Fair, cooler, ... south wind, changing to south. ...ir Tuesday and Wednesday.

...ington, Oct. 25.—[Exclusive Dispatch ... Reclamation Service.] Gauge ... River, 16.30 feet.

...SHARES AND MONEY.

...EIGN MONEY MARKET EASIER.

...ATION ON WALL STREET ...S TONE FROM ABROAD.

...sent That German Bank ... Had Decided Not to ...count Rate Has Immedi... on the New York Ex...

...TO PRESS NIGHT REPORT.]

...Oct. 25.—Speculation in stocks ...ed to find virtually all its in... the conditions in foreign money ... that these influences were re... effects shown last week. It ... to the time for opening of the ... market that the German ... had decided that it was ... advance the discount rate, and ... the condition of the bank ef... for this decision in the ... situation disclosed.

... the bank showing of gold ..., but that center also had a ... Bank of France had deter... to aid in relieving the in... markets. The Bank of ... ...ased of such authority over ... gold, as to make the parting ... a matter in the discretion of ... up to today no suggestion ... of a likelihood of that insti... forward to supply any part ... for gold. It was this situa... made New York the most prob... the diversion of the demand ... London.

...new aspect of affairs there was ...one in the London discount mar... the foreign exchange market in ... The Saturday bank statement had ... in reassuring sentiment over the ... There was some revision, ...estimates of the volume of ship... ...American securities coming home ... and which on arrival here would ...ding operations that would make ...on the money market. Some ...anticipated shipments, it was re... to be averted by the easing of the ...

...to the copper metal market in ... ascribed partly to the tight ... the heavy stocks of copper ... held calling for extensive ... price of copper in London was ... on copper securities in New ... the leading features of strength ... recovery. Large buying orders ... executed here for London ac... this influence dominated the tone ... The prices thus made ... to some extent as the day ... the volume diminished greatly. ... Steel quarterly report to ... tomorrow, came in for some ...

...ations by heavy pool in an im... high price category. ...regular. Total sales, par value, ...States bonds were un...

...YORK STOCKS.

...PRICES—ACTUAL SALES ...Logan & Bryan, members New ...Stock Exchanges, Brad... Los Angeles.]

...Oct. 25.—[Exclusive to The ...] were the closing prices, ...low quotations today:

	High.	Low.	Bid.	Asked.
...	...	...	...	...
...	14	14½	14½	15
...	...	...	80½	81
...	...	...	45	46¼
...	...	...	11¾	12
...	...	...	69¾	69¾
...	...	...	117¾	118
...	...	...	46	46
...	...	...	98	98
...	...	...	75¾	76
...	...	...	208	210
...	...	...	74¼	75
...	...	...	1¼	1¾
...	...	...	44¾	45
...	...	...	74	74½
...	...	...	81	82
...	...	...	104¾	105
...	...	...	127	127½
...	...	...	46	46½
...	...	...	102	102½
...	...	...	104¼	104½
...	...	...	127	127½
...	...	...	46	46½
...	...	...	98	98½
...	...	...	75¾	76
...	...	...	208	210
...	...	...	74¼	75
...	...	...	1¼	1¾
...	...	...	44¾	45
...	...	...	74	74½
...	...	...	81	82
...	...	...	104¾	105

STRIKING.

SNAP SHOTS IN NATURE'S GARB.

NEW PROCESS IN PHOTOGRAPHY REPRODUCES COLORS.

Wonderful Results Obtained by Two Young Men Who Are Taking Views in California to Show the East—Paintings in All Their Brightness Duplicated.

Having reached what they believe is an advance to perfection in the handling of self-coloring photograph plates, Stanley McGinnis and George E. Clifton of Denver are touring California and taking pictures of the most beautiful and picturesque part of America. The views made are to be exhibited by stereopticon throughout the East and in Europe.

The young chemists and photographers have adopted improving features to the "Omni Calore" process of Jougla, the Parisian photographic wizard; the "Autochrome" of Antoine Lumiere, and the Thames color-plate system, of London, and their scientific advances are recognized by men of science in America and Europe. F. C. Beach, editor of the Scientific American, and chairman of the American Lantern Slide Interchange, has thoroughly tested the work of the Denver men and has pronounced it 'the best real color photography yet attained.'

Among the California subjects already photographed in vivid colors true to nature are: "Views of California Fruits Picked at Santa Rosa by Luther Burbank," "Beach Scenes at Santa Cruz," "California Cypress Trees," "The Bay of Monterey," and pictures of the missions of Carmel, San Carlos, Santa Barbara and Dolores. Among the mission pictures are photographs of the collection of relics belonging to Padre Junipero Serra, which have never before been photographed or sketched in any way.

In all the pictures the color tones reach a point which closely approaches the touch of nature itself and the perfection of the chemical process has appealed to several prominent California painters who have permitted the Denver experts to photograph their work.

Painters in many parts of the country have arranged to have their work photographed by the color system in order to perpetuate it in case of accident or theft. Several have expressed the opinion that the color photography will permit a beautiful painting to be seen all over the world without the necessity of shipping or carrying it away from the place in which the work was consumated.

In the improvement of their work McGinnis and Clifton have perfected a transparent plate which permits the pictures to be thrown on curtains by means of the stereopticon, and they have recently given many exhibitions of their work in the East.

A demonstration of real color photography will be given in the form of a stereopticon lecture at Symphony Hall, Thursday evening, under the auspices of the Los Angeles Camera Club, in honor of the membership which the exhibitors hold in the Denver Athletic Club and its photographic section. More than 200 pictures will be shown.

ADMIRES OUR ARCHITECTURE.

Student from Germany Comes Into City to Look Over the Buildings—Variety Pleases Him.

That American architecture is gaining recognition abroad as being distinctive is affirmed by Paul Wohl, a young man of Nurenberg, Germany, who has spent a year at the University of Chicago studying architecture. Since the close of last term, he has been visiting the larger cities for the purpose of becoming further acquainted with building styles.

"In European countries, where the land has been settled for many centuries, and where homes are built to last for many years, architecture has not changed much. It is only in the large cities, where the population is increasing continually, that modern buildings are to be found," said Mr. Wohl. "Here in America, where the population of the country is not settled, where new towns grow into large cities in the course of a few years, building styles are of the latest. I have seen improvements in this country which are far superior to those in my native land.

"New bathtubs, roofing material, decorative goods, structural work and the output of any factory which is handling material of any sort to be used in the erection of a building, are here advertised in the magazines and papers. It creates a demand and naturally this leads to rapid, radical changes."

Mr. Wohl was rather astonished to find Los Angeles so beautiful a city. "In no place that I have visited so far have I found such a diversity of style in building as in this city," he said. "Particularly are the residences to be admired. It would be hard to find three which would be just alike, and this is one of the sources of beauty of which Los Angeles may well be proud. Wood as a construction material is used here to better advantage than anywhere I have been. This is probably due to the climatic conditions, which I understand, exist here."

Buildings which have recently been erected in the heart of the city, or are now in the course of construction, do come in for a share of praise from Mr. Wohl. He will return to Germany by the way of China, and will leave here for San Francisco in a few days.

BUY ARIZONA LANDS.

Tract of Seventeen Thousand Acres Changes Hands at Four Hundred Thousand.

W. I. Hollingsworth and W. J. Hole have completed a deal through which they have come into possession of a large tract of land in the Mohave Valley, Mohave county, Ariz., and acquired the right to take from the Colorado River water sufficient for the irrigation of 50,000 acres. The area involved comprises about 17,000 acres, and the cost is reputed to approximate $400,000.

The sellers of the property were the Rio Colorado Land and Irrigation Company, which secured the land from the Santa Fé, the latter having obtained its title by patent from the United States government. The tract is said to be quite fertile, and well worth the additional expense necessary to completely reclaim it. Portions of the area have been under successful cultivation for a number of years.

O. J. Stough, Jr., of San Diego, is a guest at the Angelus. He is owner of the famous Burbank ranch, and came here to see what damage was wrought by the fires of Saturday and Sunday, which swept over the Baldwin, Burbank and other ranches.

Foreign registrations at the Alexandria include Hay Packenroe, a tea packer of London; and F. Lesser, one of the leading exporters of Valparaiso, Chile. Mr. Lesser is on a tour of the United States, and is accompanied by his wife.

That Bread

that we've been talking about almost daily in our ads, is now being talked about all over town. It has friends by the hundreds. Why shouldn't YOU eat the best bread made and PAY NO MORE?

Bungalow Craft PORTIERES $2.95

Built on the same lines as the more expensive ones, they have the very same appearance. Plain art color grounds with artistic bands set on. Also very attractive stencil designs.

Hamburgers SAFEST PLACE TO TRADE

BROADWAY, EIGHTH & HILL STS.

Bungalow 3x12 Ft. CHOICE RUGS $5

They're part wool, heavy and woven in first class style. Come in wide range of patterns and colors, reversing perfectly. Very select variety and they're all new goods. Third Floor.

Our Cafe

is growing more popular every day. They say that the route to a man's heart is through his stomach. By that channel our cafe is certainly reaching the hearts of many Los Angeles men and women.

All Items Advertised For Monday Are Still on Sale Tuesday Unless Entirely Sold Out

Quarter Million Dollar Sale

Just Think! $250,000 Worth Extra Underpriced Goods. Sales in Every Department in the Store

Quarter Million Dollar Sale of Fine Capes and Costumes

GREAT GALAXY OF NEW CAPES $20

One of the very biggest—if indeed not the biggest—of all attractions of the Quarter Million Dollar Sale announced for Tuesday, is this very Sale of Capes. They are beautiful, graceful—wonderful capes at the price. The very best selling models of the present season at just $5 and $10 less than regular price. The pastel tones, the staple colors and black, and made 50 inches long of exceptional quality broadcloth, cut full circular. Military effects, military ideas all the way through from the touches of trimmings to velvet and cloth collars, silk cord frogs, covered or jet buttons, and the like.

French and American Beauty Gowns
IN OUR FRENCH AND MIRROR SALONS

Ultra smart dressers will appreciate the cut, the tailoring, the design of the magnificent assortment offered. The fashionably clad will revel in the exclusiveness and distinction of the handsome gowns, capes, coats and wraps exhibited. Genuine and direct importations. Garments evolved by the most chic designers in Paris—and at smaller prices than the same gowns would bring in Eastern stores.

The more you know about the styles, the better you'll like the innovations of 1909. The more you know about price-marks elsewhere, the more certain are you to come here.

Stronger than ever this week in the QUARTER MILLION DOLLAR SALE

TUESDAY, POPULAR-PRICED LACE DAY

Pretty Val. Lace, Doz. 50c
Edges and insertions, many matched sets—widths from ½ to 1-inch. Good, firm mesh. French and German designs. Variety enough for all.

White, Cream, Ecru Cluny, 9c
The edges and insertions run up to 3 ins. in width. Patterns are exact copies of real hand-made laces.

Everlasting Torchons, Yd., 7½c.
The kind that really wears forever. Heavy scalloped edges and insertions. Used especially for lingerie.

Nice Assorted Trimmings,
Pearl beaded gulmpes, braids, spangled pliques and Persian bands. A one-price regular stock, especially cut for Tuesday.

Two Big Millinery Sales in One

October Sale Trimmed Millinery

VALUE IS THE KEYNOTE of this sale all the way through. Of course, style hasn't been forgotten or overlooked, but you know Hamburger style, and though you also know Hamburger value, we want to draw attention to these as EXTRAORDINARY VALUES. Just note the big reductions shown by values and prices quoted below. Every one of them is absolutely exact, absolutely trustworthy, absolutely reliable.

$9.50 Trimmed Hats $5 — $35 Plume Trimmed Hats $19
$20 Trimmed Hats $10 — $45 Fine Pattern Hats $25
$25 Trimmed Hats $14 — $65 to $75 French Hats $39
$75 and Up to $100 Magnificent French Hats at $49

October Sale Untrimmed Millinery

PRICES DOWN TO BOTTOM. That was the order from the management, and that has been done. How thoroughly, how unrelentlessly it has been done you can only appreciate after seeing the feathers, wings and great variety of shapes that are included in this part of the combined sale. As a rule the public can judge values in untrimmed millinery even better than in a completed hat. Come, be your own judge.

$4.85 Untrimmed Hats $2.50 — $10 Untrimmed Hats $6.50
$6.50 Untrimmed Hats $3.95 — $3.50 Fancy Feathers $1.00
$8.50 Untrimmed Hats $4.85 — $6.50 Fancy Feathers $1.95
Many Other Shapes and Trimming Items Reduced

A Great Sale of "Maderite" Undermuslins

AT $1.50 *A VERY SPECIAL LINE, including many splendid values up to $2.50. Odd samples and extra pieces we're going to close out. Most every kind, two and three-piece combinations, petticoats, etc.*

50c for GARMENTS WORTH DOUBLE about, including "V" neck and slipover gowns, lace trimmed and extra size drawers. Dainty effects in corset covers, also corset cover and drawer combination suits. This 50c lot alone is enough to bring and satisfy a crowd.

LOT INCLUDING $1.50 VALUES, comprising gowns, drawers, corset covers, petticoats and combination suits—all of them this year's styles. Some slightly soiled from handling. You'll appreciate the price cut value and sales price shown.

85c *A SPLENDID VARIETY of "Maderite" undermuslins handsomely trimmed with Val. lace and embroidery. There are a few many pieces in this assortment of ranging up to $4. High class at low*

AT $2.5

Quarter Million Dollar Sale, Fine Sheets and Pillow Cases

58c CHOICE, VARIOUS LINES SEAMLESS SHEETS
69 dozen good heavy muslin sheets worth from 65c to 75c. Length of all is 90 inches. Widths vary 54, 63, 72, 81 inches.

Unusual Values from Our Great Bedding Dep't

SCALLOPED BED SPREADS.—12-4 white, extra fine quality **$2.95**

SILKOLINE COMFORTERS.—Double size, pure white cotton filled **$2.50**

WOOL NAP BLANKETS. Double bed size. Heavy three colors **$3.50**

HAMBURGER SPECIAL AND CASES
81 by 90 sheets 89c.
We sell great quantities of these well strong bleached muslin sheets and and rooming houses. They're

...ll Two Parts Complete—

Twenty-Eighth Year

PER ANNUM, $9.00

THE WEATHER.
BRIEF REPORT.

FORECAST—For Los Angeles and vicinity: Cloudy; cooler; light south wind. For San Francisco and vicinity: Cloudy; cooler, with fog in the morning and at night; brisk west wind.

Sunrise, 6:08; sunset, 5:06; moon rises early in evening.

YESTERDAY—Maximum temperature, 86 deg.; minimum, 61 deg. Wind 5 a.m., northeast; velocity, 10 miles; 5 p.m., west; velocity, 5 miles. At midnight the temperature was 54 deg.; foggy.

TODAY—At 2 a.m. the temperature was 53 deg.; foggy.

[The complete weather report, including comparative temperatures, will be found on page 13, Part II.]

The Times

Total Reading Matter Today..... 85 Cols.
Total Advertising Matter..... 125 Cols.

INDEX TO PARTS AND PAGES.

Part I.
1. Tammany Hopes Center in Gaynor. All Japan Mourns for Ito. Death Claims Gen. O. O. Howard. Nicaragua Wars Upon Salvador.
2. Dry Farming Congress Meets.
3. News of the Pacific Slope States.
4. Pith of Middle Western News.
5. Life's Seamy Side Exposed.
6. All the Latest Sporting News.
14. Shipping News: Port, San Pedro.
15. Police Want Violent Acts Exposed.
16. City in Brief: Vital Record.

Part II.
1. To Drag Harbor for Deputy. Over Half Million Paid for Acres. Police in Auto Catch Bandit.
2. Public Service: Official Doings.
3. Mines and Mining Interests.
4. The Editorial Page: Pen Points.
5. Music and Dramatic Column.
6. Woman's Page: Events in Society. Getting "Color" for Bankers' Play.
8. Officials' Duty in De Lara Case.
9. New Sensation in Carlson Case.
10. News of Los Angeles County.
11. "South of the Tehachepi."
12. Market Reports: Financial.
13. News of the Local Railways.

POINTS OF THE NEWS
IN THIS ISSUE.

...City.
...Story of the disappearance of Deputy Sheriff Dennis deepened by finding ... book and keys on a wharf at San ... pet exchange shows no record of ... distance call to wife.
... bandits try to escape on horseback; one of them is captured by a ... on an automobile and confronted by ... burglaries; the other one escapes ... across Rio.
... request of $50,000 by the late Mrs. ... Bowers to the Southwest Museum ... Times' Sunday Magazine in ... to accomplish much good with ... half a million dollars paid for part ... Rancho la Ciénega in the southwest ... of the city, which will be improved and opened for a high-class residence district.
... assert that there is a necessity ... ordinance requiring all physicians ... hospitals, private and public, to report cases of violence which they are ... upon to attend.
... large lot facing on Olive opposite ... Park has been bought by the City ... Department and it is proposed to ... a four or five-story building on the ...
... United States Weather Bureau announces that a cold wave, accompanied by rain is due to arrive here tomorrow ... day and will be general over the ...
... little baby girl is born on a Southern ... train as it is on its way to this ... and the tiny Miss is named "Pacific" in spite of its Russian parentage.
... Todd, one of the early settlers of ... County, dies at an advanced age, following an operation.

...Southern California.
... Independent Party, favoring Pasadena ... on liquor question, it its municipal ... tion in Long Beach, nominates H. ... Callahan for Mayor.
... Negro with throat cut found nearly ... in Pasadena park.
... report of water situation about San ... shows highly satisfactory condi...
... permission to hold Christian prayer ser... on Japanese cruiser about to visit ... Barbara, is asked of captain.
... fined violator of liquor law at Upland pleads guilty.
... Riverside man makes mistake about ... his auto and machine plays ... and runs over him.

...Pacific Slope.
... N. Crittenton, founder of many ... homes for women of the street, ... Portland against abolition of "red ... district."
... battle for big oil company's rich ... ends in triumph for one faction. ... Pacific Railroad Company holds ... of officers; Hillman becomes general manager.

...General Eastern.
... in Gulf of Mexico encounters ... fire extending from sky to ... scientists unable to explain phenomenon.
... man commits suicide to get ... insurance to pay off mortgage and ... for family.
... for waterways bond issue proposed by President cause Uncle Joe ... to balk.
... of Great Northern Railroad in Montana mountains forced to ... days on elk meat alone.
... arrested in Massachusetts town ... to sell his effusions without a ...
... J. Hill in his address to Dry ... Congress preaches co-operation ... farmers and railway for the ... development of the West.
... O. O. Howard, last of the great ... commanders during the Civil War, ... at his home in Vermont of heart ...

...Washington.
... army officers, pupils of Wilbur ... in art of navigating the air, ... successful flight without their instructor.
... Japanese officials shocked at assassination of Prince Ito, and discuss effect on Oriental diplomatic situation.
... Rasmussen arrives at Copenhagen, confirms Dr. Cook's account of ... pole.
... declares war upon Salvador ... hostilities in Central America now expected.
... Labor Association of Great Britain ... surely but surely winning fight for ... against allied forces of trades... whose grip on wage earners ...

...Special.
... place in recent wild fluctuations ... Wall street market is now ... to be near, following on slowing ... demand on money market, ... whose fate in all the important ... still lower, and the demand ... from the milling interests ...